

## SINGAPORE ACCIDENT STATEMENT

### IMPORTANT NOTICE

1. Please report correctly the details of the accident to speed up the claims process.
2. This Form must be completed by the Policyholder and/or the Actual Driver
3. Information provided must be as truthful and accurate as possible. Any wilful misrepresentation or withholding of material facts may allow insurance companies to repudiate policy liability.
4. The issue and acceptance of this Form by insurance companies is not an admission of policy liability on the part of the insurance companies.
5. **Any false reporting may be referred to the Police for investigation.**
6. This report will be forwarded by the insurers of the GIA Records Management Centre established by the General Insurance Association of Singapore (GIA) for archiving and that copies of this report will, for a fee, be made available upon application by interested parties.
7. By the lodgement of this report to the insurers, you hereby consent to the archiving of this report at the centre and to copies of the report being made available aforesaid.

### ACCIDENT STATEMENT

Date of Submission .....	06/06/2023 11:56 (SGT)
Reported by .....	Both Policyholder and Actual Driver
Date of Accident .....	05/06/2023 15:30 (SGT)
Exact Location of Accident .....	Petir Rd, Singapore
Additional Location Information .....	TURNING INTO DIARY FARM ROAD
Country/State of Loss .....	Singapore

### DETAILS OF OWN VEHICLE

Vehicle Registration Number .....	SJS7680Y
-----------------------------------	----------

#### INSURED/POLICYHOLDER

Is company? .....	No
Name Of Registered Owner .....	YAP JOO SAN RAYMOND
NRIC No .....	S7434433Z
Email Address .....	jsyap@hotmail.com
Mobile Phone No .....	(Phone) +65-93638207
Alternative Phone No .....	-

#### VEHICLE PARTICULARS

Manufacturer .....	Toyota
Model .....	Corolla
Variant .....	-
Exact purpose for which vehicle was being used at time of accident .....	-
Are you claiming under your own insurance policy for repair to your vehicle? .....	No - Reporting only
Vehicle Category .....	Private car
Transmission .....	Auto
CC .....	1598

#### INSURANCE COMPANY

Name of Insurance Company .....	China Taiping Insurance (Singapore) Pte. Ltd.
Policy Number / Cover Note Number .....	DMPCSNA00181232203

#### DRIVER

Name of Driver .....	YAP JOO SAN RAYMOND
NRIC No .....	S7434433Z
Date Of Birth .....	09/10/1974
Occupation .....	Indoor

Date Of Driving Pass .....	07/09/1993
Driving experience .....	29 YEARS AND 9 MONTHS
Gender .....	Male
Mobile Number .....	(Phone) +65-93638207
Alt. Phone Number .....	-
Email Address .....	jsyap@hotmail.com
Address .....	BLK 211 PETIR RD #10-471
Address complement .....	-
Postcode .....	670211
Is the driver the policyholder? .....	Yes
If No, Relationship of the Driver with the Insured .....	-
Does Driver Own Other Vehicles? .....	No
Vehicle Registration Number of Other Vehicle Owned by Driver .....	-
Insurance Company of Other Vehicle Owned by Driver .....	-

#### GENERAL INFORMATION OF THE ACCIDENT

Type of Accident .....	Collision - Head to Rear
Weather Conditions .....	Clear
Road Surface .....	Dry

#### OTHER INFORMATION

Was any foreign vehicle involved in the accident? .....	No
Number of vehicles involved in the accident .....	2
Was anybody injured in the Accident? .....	No
Was any injured conveyed to hospital by ambulance? .....	-
Was any other vehicle or property damaged? .....	Yes
Number of Passengers (Including Driver) .....	3
Has the driver been approached by unknown person(s) soliciting/offering accident claims assistance? .....	No
Translator's name .....	-
Translator's ID .....	-
Translator's phone number .....	-
Translator's email .....	-
Original language used in the statement .....	-

#### PASSENGER 1

Name .....	NA
Gender .....	Male

#### PASSENGER 2

Name .....	NA
Gender .....	Female

#### DETAILS OF POLICE ACTION

Was the accident reported to the police? .....	No
Was notice of intended Prosecution given? .....	No
If yes, against whom? .....	-

#### CIRCUMSTANCES OF ACCIDENT

ON 5/6/2023 AT ABOUT 1530HRS. I WAS DRIVING ALONG PETIR RD TURNING INTO DIARY FARM RD. VEHICLE B WHO WAS DRIVING IN FRONT OF ME STOPPED, I COULDN'T STOP IN TIME AND COLLIDED ONTO VEHICLE B.

#### ATTACHMENT(S)

Are accident photos available for attachment? .....	Yes
Was there any video captured by Car Camera? .....	No

#### DETAILS OF OTHER VEHICLE PROPERTY 1

Vehicle Registration Number .....	SHA8268S
Vehicle Manufacturer .....	-
Vehicle Model .....	-
Vehicle Variant .....	-
Vehicle Colour .....	-
Vehicle Category .....	Private car
Name of Driver .....	TAN CHOR BENG
NRIC No .....	S1486130J
Contact Number .....	(Phone) +65-96505170
Address .....	-
Address complement .....	-
Postcode .....	-
Insurance Company Name .....	-
Nature Of Damage .....	-
Details of property damaged in accident .....	-
No. Of Passenger (Including Driver) .....	-

**SKETCH PLAN****IMPORTANT NOTICE**

1. Please report correctly the details of the accident to speed up the claims process.
2. This Form must be completed by the Policyholder and/or the Actual Driver.
3. Information provided must be as truthful and accurate as possible. Any wilful misrepresentation or withholding of material facts may allow insurance companies to repudiate policy liability.
4. The issue and acceptance of this Form by insurance companies is not an admission of policy liability on the part of the insurance companies.
5. **Any false reporting may be referred to the Traffic Police Department for investigation.**
6. This report will be forwarded by the insurers to the GIA Records Management Centre established by the General Insurance Association of Singapore (GIA) for archiving and that copies of this report will for a fee be made available upon application by interested parties.
7. By the lodgement of this report to the insurers, you hereby consent to the archiving of this report at the centre and to copies of the report being made available aforesaid.
8. **Consent under the Personal Data Protection Act (PDPA)**

I understand, acknowledge, agree and consent that:

- (a) My insurer, my workshop and the General Insurance Association of Singapore ("GIA") may/are permitted to collect, use, disclose and/or process my personal data/personal information set out in this [form] and any other personal information provided by me or possessed by my insurer (collectively the "Personal Information") and disclose and transfer such Personal Information to all insurer(s) who have insured vehicle(s) involved in this accident (all insurer(s) who have insured vehicle(s) involved in this accident shall be collectively referred to as the "Insurers"), the Insurers' lawyers/law firms, the Monetary Authority of Singapore and any relevant government agency/authority (such as the police), for the purpose(s) of:
- (i) processing, handling and/or dealing with my claims including the settlement of the claims and any necessary investigations relating to the claims;
  - (ii) investigating the accident and/or my claims;
  - (iii) carrying out and/or dealing with my instructions or responding to any enquiries by me;
  - (iv) administering my claims (including the mailing of correspondence, statements, invoices, reports or notices to me, which could involve disclosure of certain personal data about me to bring about delivery of the same as well as on the external cover of envelopes/mail packages); and/or
  - (v) complying with applicable law in administering, processing, handling and/or dealing with my claims.
- (collectively the "Purposes")
- (b) all insurer(s) who have insured vehicle(s) involved in this accident and the Insurers' lawyers/law firms, may/are permitted to collect, use, disclose and/or process my Personal Information for one or more of the above Purposes; and
- (c) my Personal Information may/can be disclosed by any of the Insurers and/or GIA to their third-party service providers or agents (including their lawyers/law firms), which may be sited outside of Singapore, for one or more of the above Purposes.

Policyholder's Signature / Date & Time

Actual Driver's Signature (if driver is not the policyholder) / Date & Time

Witnessed by Reporting Centre Personnel  
(Name as in NRIC/ID card)

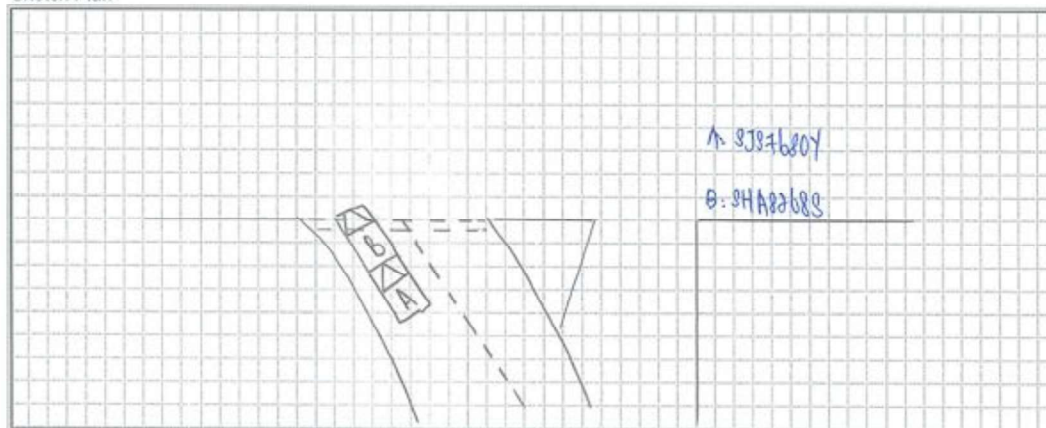
**Sketch Plan**

vJun2022

1

Describe Circumstance of the Accident

On 5/6/2023 at about 1530hrs. I was driving along Peter Rd turning into  
Diary Farm Rd. vehicle B who was driving in front of me stopped. I couldn't  
stop in time and collided onto vehicle B.

I/We declare the foregoing particulars are true in every respect.

Witnessed by Reporting Centre Personnel  
(Name as in NRIC/ID card)

CHINA TAIPING INSURANCE (SINGAPORE) PTE. LTD.

Motor Private Car

MX1F  
R SN  
AN0420A  
Cov. Type: C

### CERTIFICATE OF INSURANCE

Motor Vehicles (Third-Party Risks and Compensation) Act (Chapter 189)  
Motor Vehicles (Third-Party Risks and Compensation) Rules, 1900  
Road Transport Act, 1987 (Malaysia)  
Motor Vehicles (Third-Party Risks) Rules, 1959 (Malaysia)

CERTIFICATE No.	DMPCSNA00181232203	Engine No.: 3ZZ4925766 Cha. No.: MR053ZEE106153468
1. Index Mark and Registration Number of Vehicle	SJS7680Y	AUTOSAFE *****
2. Name of Policy Holder	YAP JOO SAN RAYMOND	
3. Effective date of the Commencement of Insurance for the purposes of the Regulations, Ordinance or Enactment	02/09/2022 (00:00:00)	Named Drivers Ex Sect. I \$5500.00 Additional Ex Other than Named Drivers: Ex Sect. I - Age <= 25 \$3,000.00 Ex Sect. I - Age >= 26 \$500.00 * Age as at date of accident EX ON WINDSCREEN . \$5100.00
4. Date of Expiry of Insurance	01/09/2023	
5. Persons or Classes of Persons entitled to drive*		
(a) The Policyholder. (b) Any other person who is driving on the Policyholder's order or with his permission.		
<p>Provided that the person driving is permitted in accordance with the licensing or other laws or regulations to drive the Motor Vehicle or has been so permitted and is not disqualified by order of a Court of Law or by reason of any enactment or regulation in that behalf from driving the Motor Vehicle.</p>		
6. Limitations as to use:		
<p>Use for social, domestic and pleasure purposes and for the Policyholder's business. The policy does not cover use for hire or reward tuition driving test racing pace-making, reliability trial, speed-testing, the carriage of goods other than samples in connection with any trade or business or use for any purpose in connection with the Motor Trade.</p> <p>Excess whichever is applicable for losses occurring outside Singapore (Constructive Total Loss/Theft) will be doubled. One time Waiver of Excess for the first \$5500 will apply to the Insured and Named Drivers in the event of Own Damage Claim at our Authorised Workshops for each Policy Year.</p>		

\* Limitations rendered inoperative by Section 8 of the Motor Vehicles (Third-Party Risks and Compensation) Act (Chapter 189) and Section 95 of the Road Transport Act 1987 (Malaysia), are not to be included under these headings.

**I/We hereby Certify** that the policy to which this Certificate relates is issued in accordance with the provisions of the Motor Vehicles (Third-Party Risks and Compensation) Act (Chapter 189) and Part IV of the Road Transport Act, 1987 (Malaysia).

Please see reverse



Issued By: Ho Li Hwa Irene  
Authorised Officer

For CHINA TAIPING INSURANCE (SINGAPORE) PTE. LTD.

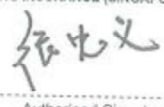

Authorised Signatory

China Taiping Insurance (Singapore) Pte. Ltd. (Co. Reg. No. 200208384E)  
13 Anson Road #16-00 Springleaf Tower Singapore 079909

6389 6111    6222 1033    www.sg.cntaiping.com











