

SINGAPORE ACCIDENT STATEMENT

IMPORTANT NOTICE

1. Please report correctly the details of the accident to speed up the claims process.
2. This Form must be completed by the Policyholder and/or the Actual Driver
3. Information provided must be as truthful and accurate as possible. Any wilful misrepresentation or withholding of material facts may allow insurance companies to repudiate policy liability.
4. The issue and acceptance of this Form by insurance companies is not an admission of policy liability on the part of the insurance companies.
5. **Any false reporting may be referred to the Police for investigation.**
6. This report will be forwarded by the insurers of the GIA Records Management Centre established by the General Insurance Association of Singapore (GIA) for archiving and that copies of this report will, for a fee, be made available upon application by interested parties.
7. By the lodgement of this report to the insurers, you hereby consent to the archiving of this report at the centre and to copies of the report being made available aforesaid.

ACCIDENT STATEMENT

Date of Submission	05/06/2023 17:03 (SGT)
Reported by	Both Policyholder and Actual Driver
Date of Accident	03/06/2023 15:45 (SGT)
Exact Location of Accident	AYE, Singapore
Additional Location Information	AYE BEFORE EXIT 13 TO JURONG TOWN HALL RD
Country/State of Loss	Singapore

DETAILS OF OWN VEHICLE

Vehicle Registration Number	SGL4186A
-----------------------------------	----------

INSURED/POLICYHOLDER

Is company?	No
Name Of Registered Owner	ERDIE SHAFIQ BIN DZULKIFLI
NRIC No	S9145798I
Email Address	ERDIESHAFIQ@GMAIL.COM
Mobile Phone No	(Phone) +65-96704930
Alternative Phone No	-

VEHICLE PARTICULARS

Manufacturer	Mitsubishi
Model	Lancer
Variant	-
Exact purpose for which vehicle was being used at time of accident	Private use
Are you claiming under your own insurance policy for repair to your vehicle?	No - Claiming third party
Vehicle Category	Private car
Transmission	Auto
CC	1584

INSURANCE COMPANY

Name of Insurance Company	Income Insurance Limited
Policy Number / Cover Note Number	512075744

DRIVER

Name of Driver	ERDIE SHAFIQ BIN DZULKIFLI
NRIC No	S9145798I
Date Of Birth	09/12/1991
Occupation	Indoor

Date Of Driving Pass	16/08/2011
Driving experience	11 YEARS AND 10 MONTHS
Gender	Male
Mobile Number	(Phone) +65-96704930
Alt. Phone Number	-
Email Address	ERDIESHAFIQ@GMAIL.COM
Address	BLK 710 PASIR RIS STREET 72 #05-71
Address complement	-
Postcode	510710
Is the driver the policyholder?	Yes
If No, Relationship of the Driver with the Insured	-
Does Driver Own Other Vehicles?	No
Vehicle Registration Number of Other Vehicle Owned by Driver	-
Insurance Company of Other Vehicle Owned by Driver	-

GENERAL INFORMATION OF THE ACCIDENT

Type of Accident	Chain Collision
Weather Conditions	Raining
Road Surface	Wet

OTHER INFORMATION

Was any foreign vehicle involved in the accident?	No
Number of vehicles involved in the accident	3
Was anybody injured in the Accident?	Yes
Was any injured conveyed to hospital by ambulance?	No
Was any other vehicle or property damaged?	Yes
Number of Passengers (Including Driver)	4
Has the driver been approached by unknown person(s) soliciting/offering accident claims assistance?	No
Translator's name	-
Translator's ID	-
Translator's phone number	-
Translator's email	-
Original language used in the statement	-

PASSENGER 1

Name	LIM DING YI
Gender	Male

PASSENGER 2

Name	CHAN GWEN
Gender	Female

PASSENGER 3

Name	ONG PEI LI
Gender	Female

DETAILS OF POLICE ACTION

Was the accident reported to the police?	Yes
Police Station Name	Pasir Ris Neighbourhood Police Centre
Police Station Phone No	(Phone) +65-18005852999
Alt. Police Station Phone No	(Fax) +65-65855261
Police Station Address	1 Pasir Ris Drive 4 #01-01 Singapore 519457
Was notice of intended Prosecution given?	No
If yes, against whom?	-

CIRCUMSTANCES OF ACCIDENT

AS PER POLICE REPORT NO. T/20230603/2083

Are accident photos available for attachment? Yes
 Was there any video captured by Car Camera? Yes
 Reasons for not uploading a video of the accident WITHTP

DETAILS OF OTHER VEHICLE PROPERTY 1

Vehicle Registration Number SJG6580Y
 Vehicle Manufacturer Honda
 Vehicle Model Fit
 Vehicle Variant -
 Vehicle Colour -
 Vehicle Category Private car
 Name of Driver -
 Contact Number -
 Address -
 Address complement -
 Postcode -
 Insurance Company Name -
 Nature Of Damage -
 Details of property damaged in accident -
 No. Of Passenger (Including Driver) 3

DETAILS OF OTHER VEHICLE PROPERTY 2

Vehicle Registration Number XD3420X
 Vehicle Manufacturer -
 Vehicle Model -
 Vehicle Variant -
 Vehicle Colour -
 Vehicle Category Goods vehicle
 Name of Driver -
 Contact Number -
 Address -
 Address complement -
 Postcode -
 Insurance Company Name -
 Nature Of Damage -
 Details of property damaged in accident -
 No. Of Passenger (Including Driver) -

INJURED PERSONS DETAILS

INJURED 1

Name of injured person ERDIE SHAFIQ BIN DZULKIFLI
 Gender Male
 Phone No (Phone) +65-96704930
 Address -
 Address Complement -
 Post Code -
 Approximate Age Years Old -
 Injuries Sustained -
 Injured person in which vehicle? SGL4186A
 Were seat belts worn? Yes
 Was this injured conveyed to hospital by ambulance? No

SKETCH PLAN

IMPORTANT NOTICE

1. Please report correctly the details of the accident to speed up the claims process.
2. This Form must be completed by the Policyholder and/or the Actual Driver.
3. Information provided must be as truthful and accurate as possible. Any wilful misrepresentation or withholding of material facts may allow insurance companies to repudiate policy liability.
4. The issue and acceptance of this Form by insurance companies is not an admission of policy liability on the part of the insurance companies.
5. **Any false reporting may be referred to the Traffic Police Department for investigation.**
6. This report will be forwarded by the insurers to the GIA Records Management Centre established by the General Insurance Association of Singapore (GIA) for archiving and that copies of this report will for a fee be made available upon application by interested parties.
7. By the lodgement of this report to the insurers, you hereby consent to the archiving of this report at the centre and to copies of the report being made available aforesaid.

8. Consent under the Personal Data Protection Act (PDPA)

I understand, acknowledge, agree and consent that:

- (a) My insurer, my workshop and the General Insurance Association of Singapore ("GIA") may/are permitted to collect, use, disclose and/or process my personal data/personal information set out in this [form] and any other personal information provided by me or possessed by my insurer (collectively the **"Personal Information"**) and disclose and transfer such Personal Information to all insurer(s) who have insured vehicle(s) involved in this accident (all insurer(s) who have insured vehicle(s) involved in this accident shall be collectively referred to as the **"Insurers"**), the Insurers' lawyers/law firms, the Monetary Authority of Singapore and any relevant government agency/authority (such as the police), for the purpose(s) of:
- (i) processing, handling and/or dealing with my claims including the settlement of the claims and any necessary investigations relating to the claims;
 - (ii) investigating the accident and/or my claims;
 - (iii) carrying out and/or dealing with my instructions or responding to any enquiries by me;
 - (iv) administering my claims (including the mailing of correspondence, statements, invoices, reports or notices to me, which could involve disclosure of certain personal data about me to bring about delivery of the same as well as on the external cover of envelopes/mail packages); and/or
 - (v) complying with applicable law in administering, processing, handling and/or dealing with my claims.
- (collectively the **"Purposes"**)
- (b) all insurer(s) who have insured vehicle(s) involved in this accident and the Insurers' lawyers/law firms, may/are permitted to collect, use, disclose and/or process my Personal Information for one or more of the above Purposes; and
- (c) my Personal Information may/can be disclosed by any of the Insurers and/or GIA to their third-party service providers or agents (including their lawyers/law firms), which may be sited outside of Singapore, for one or more of the above Purposes.

 5/6/23
Policyholder's Signature / Date & Time

Actual Driver's Signature (if driver is not the policyholder) / Date & Time

Witnessed by Reporting Centre Personnel
(Name as in NRIC/ID card)

Sketch Plan

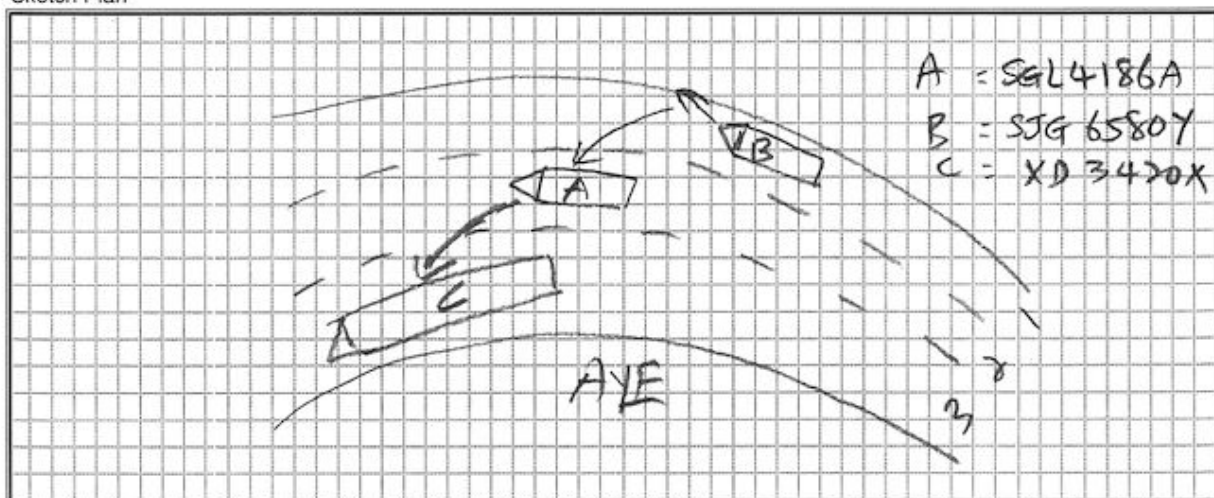

vJun2022

1

Describe Circumstance of the Accident

As per police report no. 7/20230603/2083.

Declaration

I/We declare the foregoing particulars are true in every respect.

 5/6/23
 Policyholder's Signature / Date & Time

Actual Driver's Signature (if driver is not the policyholder)
 / Date & Time



 Witnessed by Reporting Centre Personnel
 (Name as in NRIC/ID card)

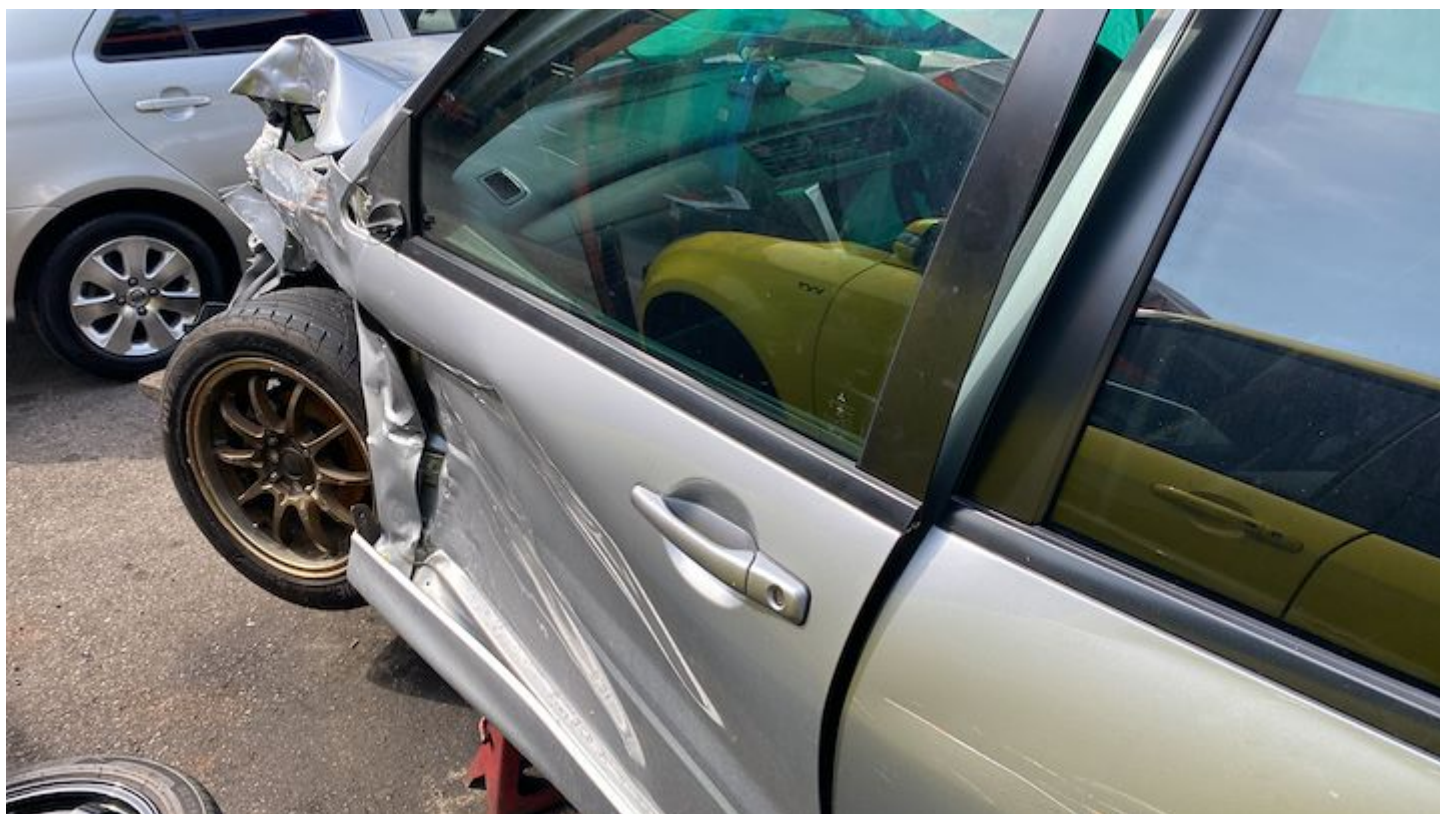
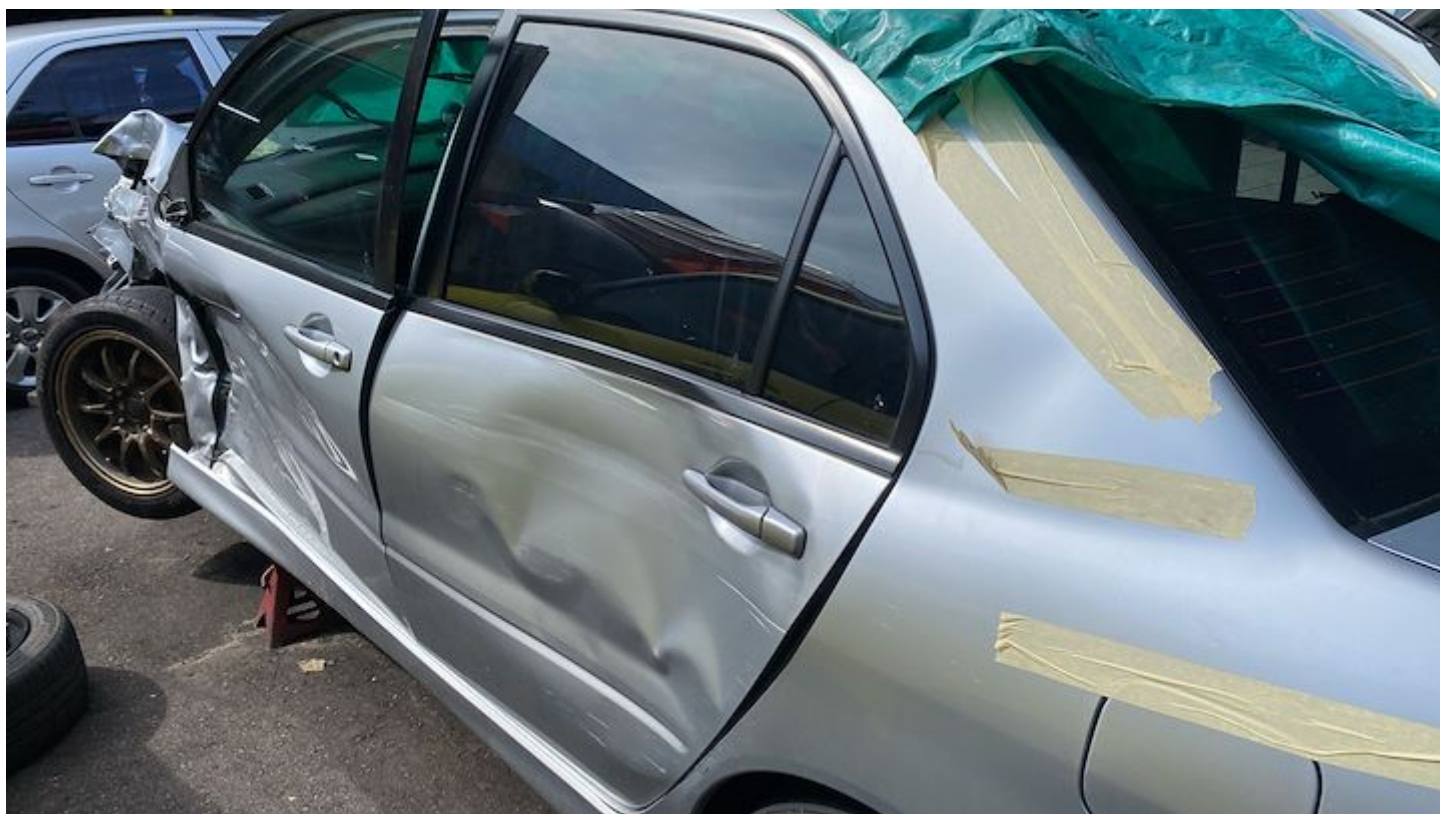



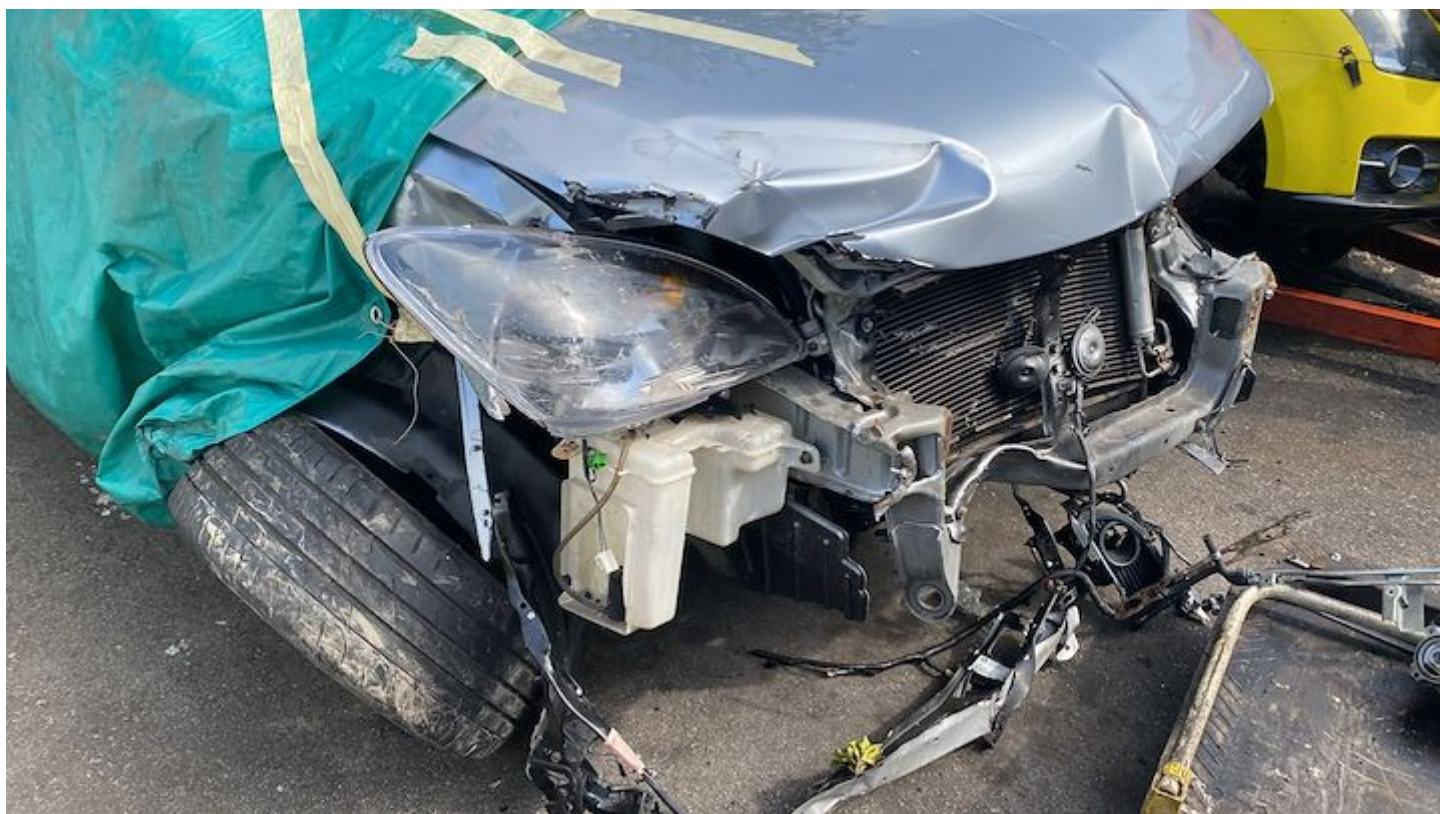

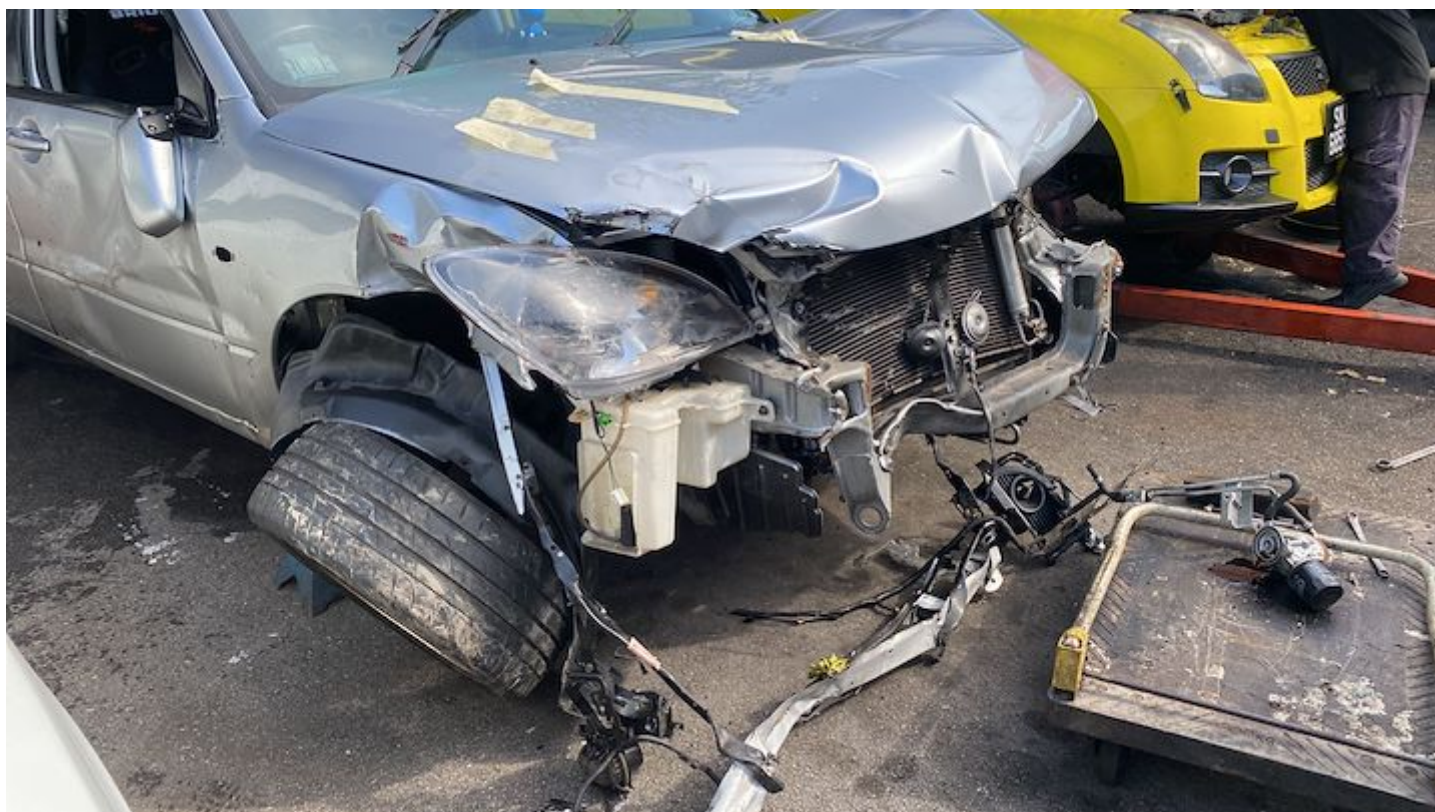









**SINGAPORE
POLICE FORCE**



T/20230603/2083

1 of 3

Police Station Of Origin:
Pasir Ris N.P.C
1 Pasir Ris Drive 4 #01-01 SINGAPORE
519457
Tel No: 1800-5852999

Report No. T/20230603/2083

REPORT OF A TRAFFIC ACCIDENT

Date/Time Report Made: 03/06/2023 23:14	Vide Report No.: D/20230603/0094	Station Diary No.: 91
--	-------------------------------------	--------------------------

Informant's Particulars

Name of Informant: ERDIE SHAFIQ BIN DZULKIFLI			Address: APT BLK 710 PASIR RIS STREET 72 #05-71 SINGAPORE 510710		
ID Type / ID No.: NRIC NO / S9145798I			Contact No.: Home/Office: Mobile: 96704930		
Nationality: SINGAPORE CITIZEN			Email: erdieshafig@gmail.com		
Sex: Male	Age: 31	Date of Birth: 09/12/1991	Type of Informant: Driver		
Race: Malay			Language: English		
Occupation: COPY WRITER			Driving Licence Information: Class: 2B,2A,2,3 Date of Expiry:		

General Information of the Accident

General Information of the Accident				
Type of Accident:	Injury Conveyed By Ambulance	Drink Drive: No	Date/Time of Accident: 03/06/2023 15:45	Type of Location: Straight Road
Location: AYER RAJAH EXPRESSWAY				
Weather: Heavy rain		Road Surface: Wet		
Traffic Flow: Two Way		Traffic Control: Not Controlled		Traffic Volume: Heavy
Type of Collision: Between Moving Vehicles - Side Swipe - Same Direction				Anyone conveyed by ambulance: Yes

Details of Vehicle Involved

Vehicle No.	Type	Make	Model	Color	Condition	No of Passenger
SGL4186A	Car	MITSUBISHI	LANCER 1.6 A	Silver	Seriously Damaged	3
SJG6580Y	Car	HONDA	FIT 1.3G A	Black	Seriously Damaged	2
XD3420X	Lorry	NISSAN	GKB45CLBH NB	Red	Seriously Damaged	1

Details of Vehicle Insurance

Vehicle No.	Insurance Company	Insurance No	Effective	Expiry Date
-------------	-------------------	--------------	-----------	-------------



**SINGAPORE
POLICE FORCE**



T/20230603/2083

Police Station Of Origin:
Pasir Ris N.P.C
1 Pasir Ris Drive 4 #01-01 SINGAPORE
519457
Tel No: 1800-5852999

2 of 3

Report No. T/20230603/2083

CONTINUATION OF REPORT

Details of Vehicle Insurance				
Vehicle No.	Insurance Company	Insurance No	Effective	Expiry Date
SGL4186A	NTUC Income Insurance Co-Operative Limited	5123075744-01	15/09/2022	14/09/2023

Details of Person Involved			
Any Pedestrian Involved: No			
No. of Pedestrians Injured: NIL		Use of Pedestrian Crossing: NA	
Driver			
Name	ERDIE SHAFIQ BIN DZULKIFLI		ID No. S9145798I
Related Vehicle	SGL4186A (Car)		Contact No. 96704930
Hospital/Clinic	NIL		Class of Driving Licence & Expiry Date Class: 2B,2A,2,3 Date of Expiry: NIL
Date Treatment	NIL		Date Discharge NIL
No. of Days granted Medical Leave	NIL		Degree of Injury NIL

Brief Details.

On 3/6/23, at 1540hrs, I was driving my car (SGL4186A) on the 2nd lane of AYE heading towards Tuas. The traffic was heavy and it was raining heavily. While I was approaching exit 13, I noticed a car(SJG6580Y) on the first lane speeding from the rear and all of a sudden I heard a loud sound and water was splashing on my window. Subsequently the said car crashed into my door and I lost control of my car. My car swerved to the third lane and collided with a lorry (XD3420X) and then skidded to the road shoulder barrier before coming to a stop.

I came out from my car and saw the driver of the speeding car carrying his child to the road shoulder. The lorry driver came out from the vehicle as well and he seemed uninjured. When I asked the driver of the speeding car what happened, he said that he was not sure. A rider then stopped and helped to call for the ambulance and police. TP came and took my SD card from my dashcam. I noticed that the speeding car had a dashcam mount on his windshield but there was no dashcam there. Ambulance came by shortly and conveyed the speeding driver and his 2 passengers.



**SINGAPORE
POLICE FORCE**



T/20230603/2083

3 of 3

Report No. T/20230603/2083

Police Station Of Origin:
Pasir Ris N.P.C
1 Pasir Ris Drive 4 #01-01 SINGAPORE
519457
Tel No: 1800-5852999

CONTINUATION OF REPORT

Signature of Officer Recording The Report:

G /
SI MOHAMAD ASHRAF BIN
MOHAMAD ZAKARIA

Signature Of Informant:

Signature Of Interpreter:
Not applicable

Date/Time:
03/06/2023 23:14

Officer In Charge Of Case:
TP / GIT /
SR STAFF SGT NADYA BINTE MOIDEEN
Contact No.: 65476331

Classification Of Case:

NP168