

SINGAPORE ACCIDENT STATEMENT

IMPORTANT NOTICE

1. Please report correctly the details of the accident to speed up the claims process.
2. This Form must be completed by the Policyholder and/or the Actual Driver
3. Information provided must be as truthful and accurate as possible. Any wilful misrepresentation or withholding of material facts may allow insurance companies to repudiate policy liability.
4. The issue and acceptance of this Form by insurance companies is not an admission of policy liability on the part of the insurance companies.
5. **Any false reporting may be referred to the Police for investigation.**
6. This report will be forwarded by the insurers of the GIA Records Management Centre established by the General Insurance Association of Singapore (GIA) for archiving and that copies of this report will, for a fee, be made available upon application by interested parties.
7. By the lodgement of this report to the insurers, you hereby consent to the archiving of this report at the centre and to copies of the report being made available aforesaid.

ACCIDENT STATEMENT

Date of Submission	31/05/2023 17:14 (SGT)
Reported by	Both Policyholder and Actual Driver
Date of Accident	30/05/2023 21:45 (SGT)
Exact Location of Accident	Lebuh raya EDL, Pasir Pelangi, Johor Bahru, Johor, Malaysia
Additional Location Information	EDL TOWARDS JOHORE CUSTOM
Country/State of Loss	Malaysia

DETAILS OF OWN VEHICLE

Vehicle Registration Number	SLW7054K
-----------------------------	----------

INSURED/POLICYHOLDER

Is company?	No
Name Of Registered Owner	S1215102J KOH SIEW ENG
NRIC No	S1215102J
Email Address	CHIAKOH@YAHOO.COM.SG
Mobile Phone No	(Phone) +65-96281583
Alternative Phone No	-

VEHICLE PARTICULARS

Manufacturer	Kia
Model	Forte
Variant	-
Exact purpose for which vehicle was being used at time of accident	Private use
Are you claiming under your own insurance policy for repair to your vehicle?	No - Claiming third party
Vehicle Category	Private car
Transmission	Auto
CC	1591

INSURANCE COMPANY

Name of Insurance Company	AIG Asia Pacific Insurance Pte. Ltd.
Policy Number / Cover Note Number	1800019980-04

DRIVER

Name of Driver	CHIA TECK CHUAN
NRIC No	S0133841B
Date Of Birth	01/03/1952
Occupation	Indoor

Date Of Driving Pass	17/06/1976
Driving experience	46 YEARS AND 11 MONTHS
Gender	Male
Mobile Number	(Phone) +65-91784988
Alt. Phone Number	-
Email Address	HARRYCHIATC@YAHOO.COM.SG
Address	24 CLOVER RISE
Address complement	-
Postcode	579173
Is the driver the policyholder?	No
If No, Relationship of the Driver with the Insured	Spouse
Does Driver Own Other Vehicles?	No
Vehicle Registration Number of Other Vehicle Owned by Driver	-
Insurance Company of Other Vehicle Owned by Driver	-

GENERAL INFORMATION OF THE ACCIDENT

Type of Accident	Side Swipe
Weather Conditions	Clear
Road Surface	Dry

OTHER INFORMATION

Was any foreign vehicle involved in the accident?	No
Number of vehicles involved in the accident	2
Was anybody injured in the Accident?	No
Was any injured conveyed to hospital by ambulance?	-
Was any other vehicle or property damaged?	Yes
Number of Passengers (Including Driver)	2
Has the driver been approached by unknown person(s) soliciting/offering accident claims assistance?	No
Translator's name	-
Translator's ID	-
Translator's phone number	-
Translator's email	-
Original language used in the statement	-

PASSENGER 1

Name	KOH SIEW ENG
Gender	Female

DETAILS OF POLICE ACTION

Was the accident reported to the police?	No
Was notice of intended Prosecution given?	No
If yes, against whom?	-

CIRCUMSTANCES OF ACCIDENT

REFER TO ATTACHMENT

ATTACHMENT(S)

Are accident photos available for attachment?	Yes
Was there any video captured by Car Camera?	No

DETAILS OF OTHER VEHICLE PROPERTY 1

Vehicle Registration Number	SKH3563A
Vehicle Manufacturer	BMW
Vehicle Model	-
Vehicle Variant	-

Vehicle Colour	Black
Vehicle Category	Private car
Name of Driver	RISHIBARAJ MOHAN
Contact Number	(Phone) +65-93232546
Address	-
Address complement	-
Postcode	-
Insurance Company Name	-
Nature Of Damage	-
Details of property damaged in accident	-
No. Of Passenger (Including Driver)	-

SKETCH PLAN

IMPORTANT NOTICE

1. Please report correctly the details of the accident to speed up the claims process.
2. This Form must be completed by the Policyholder and/or the Authorised Driver.
3. Information provided must be as truthful and accurate as possible. Any willful misrepresentation or withholding of material facts may allow insurance companies to repudiate policy liability.
4. The issue and acceptance of this Form by insurance companies is not an admission of policy liability on the part of the insurance companies.
5. Any false reporting may be referred to the Police for investigation.
6. The report will be forwarded by the insurers of the GIA Records Management Centre established by the General Insurance Association of Singapore (GIA) for archiving and that copies of this report will for a fee be made available upon application by interested parties.
7. By the lodgement of this report to the insurers, you hereby consent to the archiving of this report at the centre and to copies of the report being made available aforesaid.
8. **Consent under the Personal Data Protection Act (PDPA)**

I understand, acknowledge, agree and consent that:

(a) My insurer, my workshop and the General Insurance Association of Singapore ("GIA") may/are permitted to collect, use, disclose and/or process my personal data/personal information set out in this [form] and any other personal information provided by me or possessed by my insurer (collectively the "Personal Information") and disclose and transfer such Personal Information to all insurer(s) who have insured vehicle(s) involved in this accident (all insurer(s) who have insured vehicle(s) involved in this accident shall be collectively referred to as the "Insurers"), the Insurers' lawyers/law firms, the Monetary Authority of Singapore and any relevant government agency/authority (such as the police), for the purpose(s) of:

(i) processing, handling and/or dealing with my claims including the settlement of the claims and any necessary investigations relating to the claims;

(ii) investigating the accident and/or my claims;

(iii) carrying out and/or dealing with my instructions or responding to any enquiries by me;

(iv) administering my claims (including the mailing of correspondence, statements, invoices, reports or notices to me, which could involve disclosure of certain personal data about me to bring about delivery of the same as well as on the external cover of envelopes/mail packages); and/or

(v) complying with applicable law in administering, processing, handling and/or dealing with my claims.

(collectively the "Purposes")

(b) all insurer(s) who have insured vehicle(s) involved in this accident and the Insurers' lawyers/law firms, may/are permitted to collect, use, disclose and/or process my Personal Information for one or more of the above Purposes; and

(c) my Personal Information may/can be disclosed by any of the Insurers and/or GIA to their third party service providers or agents (including their lawyers/law firms), which may be sited outside of Singapore, for one or more of the above Purposes.

Policyholder's Signature / Date & Time

Driver's Signature (If driver is not the policyholder) / Date & Time

Witnessed by Reporting Centre Personnel

Sketch Plan

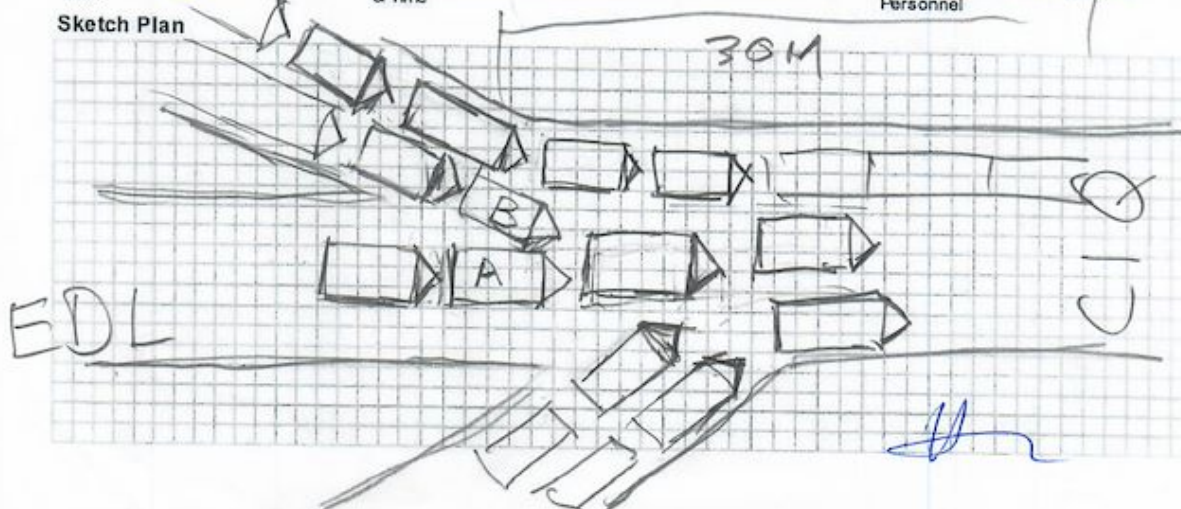

Describe Circumstances of the Accident

Please refer to attachment.

HR

Declaration

We declare the foregoing particulars are true in every respect.

Policyholder's Signature / Date & Time

Driver's Signature (If driver is not the policyholder) / Date & Time

Witnessed by Reporting Centre Personnel

Incident Report 30th May 2023

On 30th May 2023 at about 9.45pm to 10pm we were travelling back from Johor Bahru when the incident happened on our way from EDL highway, about 30 meters to Johor's customs.

There was a heavy traffic jam at the bottleneck, and suddenly the vehicle on our left hand side, BMW Black SKH3536A, squeezed into our lane, forcing its way into our lane.

We were unable to exit the vehicle due to the heavy jam.

We were about 3 feet ahead of his car, and this car rubbed against my car's left front side as it was cutting into our lane.

Where the incident took place, we were very close to the actual Malaysia side checkpoint, and the situation also did not permit us to come out of our cars to view the damage as the immigration checkpoint is a sensitive area.

After we cleared the Johor customs we continued driving till we reached the Singapore customs. The Singapore customs officer, at the driver of SKH3536A's request, facilitated our exchange of particulars.

At this time we are finally able to check on both vehicles and noted that his vehicle only has minor marks/scratches due to the contact of his vehicle forcing his way ahead at the point of contact.

The scratches on our car measure about 350mm long, starting from the front tyre to the front bumper.

The driver of SKH3536A was careless and caused damage to our car and is responsible for the damage to our car.

We have taken some photos of both vehicles and append them to this report for record and reference.































