



LKK Auto Consultants Pte Ltd

51 Ubi Ave 1 #01-25 Paya Ubi Industrial Park, Singapore 408933

TEL: 6256 3561 FAX: 6256 4315

Reg. No: 199607198R GST Reg. No. 19-9607198-R

TAX INVOICE

EQ INSURANCE COMPANY LTD

5 MAXWELL ROAD
#17-00 TOWER BLOCK
MND COMPLEX
SINGAPORE 069110

INV No. AC2303619

INV Date 08/06/2023

Reference CS3/EQI23005579/Kqp3m4

Code EQI

PROFESSIONAL SERVICE FEE

Vehicle No. SGV 635U

Insured Veh. YP 8277K

Claim No. DM23HO01173

Policy No.

Accident Date 31/05/2023

Inspection Date 05/06/2023

Description	Total
Pre-Repair Survey	100.00
Subtotal	100.00
GST (8%)	8.00
Grand Total	108.00

We shall be glad if you could forward the payment at your early convenience.

Cheque should be crossed and made payable to **'LKK Auto Consultants Pte Ltd'**

LKK Auto Consultants Pte Ltd

SML



LKK Auto Consultants Pte Ltd

51 Ubi Ave 1 #01-25 Paya Ubi Industrial Park, Singapore 408933

TEL: 6256 3561 FAX: 6256 4315

Reg. No: 199607198R GST Reg. No. 19-9607198-R

Page No.:1 of 1

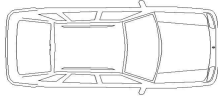
PRE-REPAIR INSPECTION REPORT				
EQ INSURANCE COMPANY LTD 5 MAXWELL ROAD #17-00 TOWER BLOCK MND COMPLEXSINGAPORE 069110			Ref: CS3/EQI23005579/Kqp3m4 Date: 08/06/2023 Code: EQI	
1. Policy Particulars :- (THIRD PARTY CLAIM)				
	Insured Veh.	YP 8277K	Veh. Inspected	SGV 635U
	Policy No.		Coverage (\$)	0.00
	Claim No.	DM23HO01173	Excess (\$)	0.00
	Assign From	JOSEPHINE WONG	Assign Date	01/06/2023
2. Vehicle Particulars & Condition				
	Make & Model	BMW 535I (A)	c.c	2979
	Engine No.	HIDDEN	Year of Reg.	2010
	Chassis No.	WBAFR72040C579673	Colour	METALLIC BLACK
	Odometer	158186 KM	Steering	IN ORDER
	Brakes	IN ORDER	Modification	SPORTS RIM
	General	GOOD		
3. Conditions of Tyres				
		Size	Make	Balance
	R/H Front Tyre	255/35 ZR20	TOURADOR	6 mm
	L/H Front Tyre	255/35 ZR20	TOURADOR	6 mm
	R/H Rear Tyre	285/30 ZR20	MICHELIN	8 mm
	L/H Rear Tyre	285/30 ZR20	MICHELIN	8 mm
4. Description of Damages				
	THE VEHICLE SUSTAINED DAMAGES AT THE REAR O/S PORTION.			
5. General Information				
	Accident Date	31/05/2023	Inspect Date / Time	05/06/2023 (10:25 AM)
	Survey held at	KUM CHEW MOTOR WORKSHOP 160 SIN MING DRIVE #05-08 SIN MING AUTOCITY SINGAPORE 575722		
5a. Remarks				
	A) THE INSPECTION WAS CONDUCTED ON A "WITHOUT PREJUDICE" BASIS. B) THE REPAIR ESTIMATE WAS NOT PRESENTED AT THE TIME OF INSPECTION. THE REPAIRER WAS TOLD TO PREPARE THE ESTIMATE. C) ENCLOSED PLEASE FIND DAMAGED VEHICLE PHOTOGRAPHS. D) THE ESTIMATED REPAIR COST OF THE DAMAGED VEHICLE IS IN THE REGION OF \$5,000-\$6,000			
5b. Estimate Days of Repair				
	ESTIMATED NORMAL PERIOD FOR REPAIR:		6 Working Days	

Report Ref No. CS3/EQI23005579/Kqp3m4

Inspected By

KSC

KONG SENG CHEONG

Licensed Appraiser

KK

K.K.LAU CPT(RET)

BEng(Hons),B.Bus,MBA,PEng,PE, MInstAEA,MASME,MIRTE

REGD Auto Consultant-SAE, Licensed Appraiser

DISCLAIMER OF LIABILITY TO THIRD PARTIES:- This Report is made solely for the use and benefit of the Client named on the front page of this Report.
No liability of responsibility whatsoever, in contract or tort, is accepted to any third party who may rely on the Report wholly or in part. Any third party acting or
relying on this Report, in whole or in part, does so at his or her own risk.



LKK Auto Consultants Pte Ltd

51 Ubi Ave 1 #01-25 Paya Ubi Industrial Park, Singapore 408933

TEL: 6256 3561 FAX: 6256 4315

Reg. No: 199607198R GST Reg. No. 19-9607198-R

PHOTOGRAPHS FOR VEHICLE NO. SGV 635U

INSPECTION

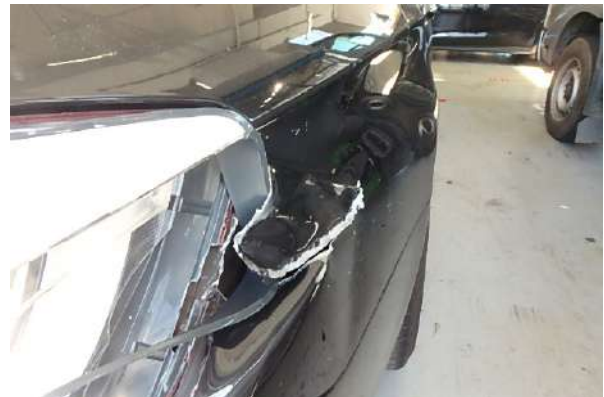
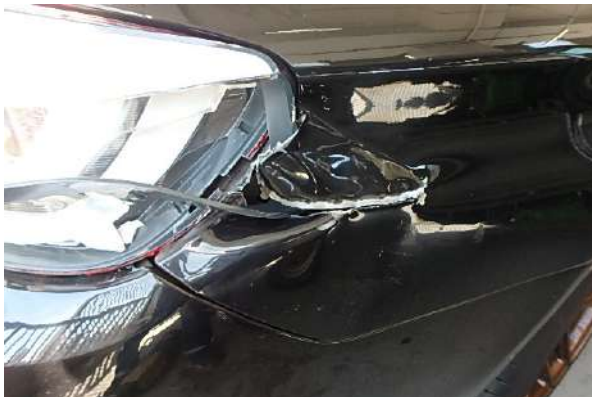



LKK Auto Consultants Pte Ltd

51 Ubi Ave 1 #01-25 Paya Ubi Industrial Park, Singapore 408933

TEL: 6256 3561 FAX: 6256 4315

Reg. No: 199607198R GST Reg. No. 19-9607198-R





LKK Auto Consultants Pte Ltd

51 Ubi Ave 1 #01-25 Paya Ubi Industrial Park, Singapore 408933

TEL: 6256 3561 FAX: 6256 4315

Reg. No: 199607198R GST Reg. No. 19-9607198-R

PHOTOGRAPHS FOR VEHICLE NO. SGV 635U

RE-INSPECTION





LKK Auto Consultants Pte Ltd

51 Ubi Ave 1 #01-25 Paya Ubi Industrial Park, Singapore 408933

TEL: 6256 3561 FAX: 6256 4315

Reg. No: 199607198R GST Reg. No. 19-9607198-R

