

NATIONAL Assessment Centre Services (wef 1 Jan'06)

Date In: 29/05/2023	Job description	Date & Time Completed	Done by
Ref No: NA/CT123005490/d4	SAS e-filing		
Veh No: 3LD 9250Y	E-mail (within 8hrs, AIC 2hrs)		
D.O.A: 27/05/2023 14:10	i-Motor Claim Form		
OD (TP) Reporting Only	i-Motor W/O (Within: OD 2hrs, TP 4hrs)		
	i-Photo Uploaded		
TP Insurer:	Assessment/Survey Report		
	Ass't Report by Fax / Hand to Owner/Wksp		

Preferred Wksp / INC Assign Wksp / QW: (Tel: (Fax: (
TP Particulars:	Veh No: CB 67 96B	INC () / Non-INC ()
Owner / Driver: (Tel: (
Policy No: (Period: (Cover Type: (
Confirmed by: (Date: (Time: (
Insured/Driver Liability: ([Note-Est. Status (WO): N: 0-20%; P: 21-79%. F: 80-100%]	
Year of Registration: (Warranty: YES () / NO ()	
Excess: (\$	Loading: \$1,000 () / \$2,000 ()	

General Remarks:-

() Walk-In Customer : Customer's information strictly Confidential & Strictly NO refer of repairer.

() Total Loss Case : to e-mail Insurer URGENTLY.

Drive-In () / Towed-In () ; Invoice: YES () / NO () ; Towing Co: ()

Remarks:- (INC hotline: 6788 6616)	Date & Time Completed	Done by
1) Apply for Transport Allowance () / Courtesy Car ()		
2) QC Check / Post Repair Inspection ()		
3) Upload Resurvey Photo [Repair Cost > \$3000] ()		

Injury : _____

Date/Time	Actions

NA2301597	Invoice Preparation Checklist		Amt (\$)	Amt (\$)
Claimant's Particulars :-	1) AR : Accident Reporting (\$30);		1st Bill	Add Bill
Driver/Owner:	2) DA : Damage Assessment (\$100); INC (\$80)			
Contact No:	3) TF : Towing Fee \$40/\$45			
Damaged Portion:	4) FT : Follow-Through Survey \$120			
QC Checked by (Engr-In-Charge):	5) FT : Follow-Through Survey (Resurvey) \$30			
Auditors' Comments :-	For claiming against INC Only (wef 10 Jan 2005)			
Cat. 1:	6) TR : Re-inspection \$75			
Cat. 2 / 3:	7) N1 : Idac DA + SMRT Survey \$160			
	8) NTUC Additional Services:-			
	OD*			
	*N5: Courtesy Car / Tpt Allowance \$5			
	*N6: Repair Co-ordination \$10			
	*N7: Post Repair Inspection \$25			
	*N8: DV / Collect Excess Coordination \$5			
	TP (N11) : TP (Non INC) against INC \$20			
	9) N12: Idac Mobile \$30			
	Invoice dated	Fee Charged		
	Invoice dated	Fee Charged		

SINGAPORE ACCIDENT STATEMENT

IMPORTANT NOTICE

1. Please report correctly the details of the accident to speed up the claims process.
2. This Form must be completed by the Policyholder and/or the Actual Driver
3. Information provided must be as truthful and accurate as possible. Any wilful misrepresentation or withholding of material facts may allow insurance companies to repudiate policy liability.
4. The issue and acceptance of this Form by insurance companies is not an admission of policy liability on the part of the insurance companies.
5. Any false reporting may be referred to the Police for investigation.
6. This report will be forwarded by the insurers of the GIA Records Management Centre established by the General Insurance Association of Singapore (GIA) for archiving and that copies of this report will, for a fee, be made available upon application by interested parties.
7. By the lodgement of this report to the insurers, you hereby consent to the archiving of this report at the centre and to copies of the report being made available aforesaid.

ACCIDENT STATEMENT

Date of Submission	29/05/2023 17:11 (SGT)
Reported by	Both Policyholder and Actual Driver
Date of Accident	27/05/2023 14:10 (SGT)
Exact Location of Accident	Singapore
Additional Location Information	BOON LAY WAY TOWARDS COMMONWEALTH AVENUE W BEFORE JURONG EAST CENTRAL
Country/State of Loss	Singapore

DETAILS OF OWN VEHICLE

Vehicle Registration Number	SLD9250Y
-----------------------------	----------

INSURED/POLICYHOLDER

Is company?	No
Name Of Registered Owner	LIM JING SHUAN MAGNUS
NRIC No	SXXXX373F
Email Address	MAGNUS2701@GMAIL.COM
Mobile Phone No	(Phone) +65-90670834
Alternative Phone No	-

VEHICLE PARTICULARS

Manufacturer	Mazda
Model	3
Variant	-
Exact purpose for which vehicle was being used at time of accident	Private use
Are you claiming under your own insurance policy for repair to your vehicle?	No - Claiming third party
Vehicle Category	Private car
Transmission	Auto
CC	1496

INSURANCE COMPANY

Name of Insurance Company	China Taiping Insurance (Singapore) Pte. Ltd.
Policy Number / Cover Note Number	DMPCSNW00151162200

DRIVER

Name of Driver	LIM JING SHUAN MAGNUS
NRIC No	SXXXX373F
Date Of Birth	27/01/1993

Occupation	Indoor
Date Of Driving Pass	29/01/2013
Driving experience	10 YEARS AND 4 MONTHS
Gender	Male
Mobile Number	(Phone) +65-90670834
Alt. Phone Number	-
Email Address	MAGNUS2701@GMAIL.COM
Address	APT BLK 471B FERNVALE STREET
Address complement	# 15-111
Postcode	792471
Is the driver the policyholder?	Yes
If No, Relationship of the Driver with the Insured	-
Does Driver Own Other Vehicles?	No
Vehicle Registration Number of Other Vehicle Owned by Driver	-
Insurance Company of Other Vehicle Owned by Driver	-

GENERAL INFORMATION OF THE ACCIDENT

Type of Accident	Side Swipe
Weather Conditions	Clear
Road Surface	Dry

OTHER INFORMATION

Was any foreign vehicle involved in the accident?	No
Number of vehicles involved in the accident	2
Was anybody injured in the Accident?	No
Was any injured conveyed to hospital by ambulance?	-
Was any other vehicle or property damaged?	Yes
Number of Passengers (Including Driver)	1
Has the driver been approached by unknown person(s) soliciting/offering accident claims assistance?	No
Translator's name	-
Translator's ID	-
Translator's phone number	-
Translator's email	-
Original language used in the statement	-

DETAILS OF POLICE ACTION

Was the accident reported to the police?	No
Was notice of intended Prosecution given?	No
If yes, against whom?	-

CIRCUMSTANCES OF ACCIDENT

PLEASE REFER TO THE ATTACHED STATEMENT

ATTACHMENT(S)

Are accident photos available for attachment?	Yes
Was there any video captured by Car Camera?	Yes

DETAILS OF OTHER VEHICLE PROPERTY 1

Vehicle Registration Number	CB6796B
Vehicle Manufacturer	-
Vehicle Model	-
Vehicle Variant	-
Vehicle Colour	-
Vehicle Category	Commercial vehicle
Name of Driver	-

Contact Number	-
Address	-
Address complement	-
Postcode	-
Insurance Company Name	-
Nature Of Damage	-
Details of property damaged in accident	-
No. Of Passenger (Including Driver)	3

PASSENGER 1

Name	UNKNOWN
Gender	Male

PASSENGER 2

Name	UNKNOWN
Gender	Female

SKETCH PLAN

IMPORTANT NOTICE

1. Please report correctly the details of the accident to speed up the claims process.
2. This Form must be completed by the Policyholder and/or the Authorised Driver.
3. Information provided must be as truthful and accurate as possible. Any wilful misrepresentation or withholding of material facts may allow insurance companies to repudiate policy liability.
4. The issue and acceptance of this Form by insurance companies is not an admission of policy liability on the part of the insurance companies.
5. Any false reporting may be referred to the Police for investigation.
6. The report will be forwarded by the insurers of the GIA Records Management Centre established by the General Insurance Association of Singapore (GIA) for archiving and that copies of this report will for a fee be made available upon application by interested parties.
7. By the lodgement of this report to the insurers, you hereby consent to the archiving of this report at the centre and to copies of the report being made available aforesaid.

8. Consent under the Personal Data Protection Act (PDPA)

I understand, acknowledge, agree and consent that :

(a) My insurer, my workshop and the General Insurance Association of Singapore ("GIA") may/are permitted to collect, use, disclose and/or process my personal data/personal information set out in this [form] and any other personal information provided by me or possessed by my insurer (collectively the "Personal Information") and disclose and transfer such Personal Information to all insurer(s) who have insured vehicle(s) involved in this accident (all insurer(s) who have insured vehicle(s) involved in this accident shall be collectively referred to as the "Insurers"), the Insurers' lawyers/law firms, the Monetary Authority of Singapore and any relevant government agency/authority (such as the police), for the purpose(s) of :

- (i) processing, handling and/or dealing with my claims including the settlement of the claims and any necessary investigations relating to the claims;
 - (ii) investigating the accident and/or my claims;
 - (iii) carrying out and/or dealing with my instructions or responding to any enquiries by me;
 - (iv) administering my claims (including the mailing of correspondence, statements, invoices, reports or notices to me, which could involve disclosure of certain personal data about me to bring about delivery of the same as well as on the external cover of envelopes/mail packages); and/or
 - (v) complying with applicable law in administering, processing, handling and/or dealing with my claims.
- (collectively the "Purposes")
- (b) all insurer(s) who have insured vehicle(s) involved in this accident and the Insurers' lawyers/law firms, may/are permitted to collect, use, disclose and/or process my Personal Information for one or more of the above Purposes; and
- (c) my Personal Information may/can be disclosed by any of the Insurers and/or GIA to their third party service providers or agents (including their lawyers/law firms), which may be sited outside of Singapore, for one or more of the above Purposes.

Policyholder's Signature / Date & Time

Driver's Signature (If driver is not the policyholder) / Date & Time

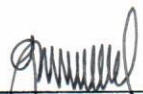
 29/5/2023
Witnessed by Reporting Centre Personnel

Sketch Plan

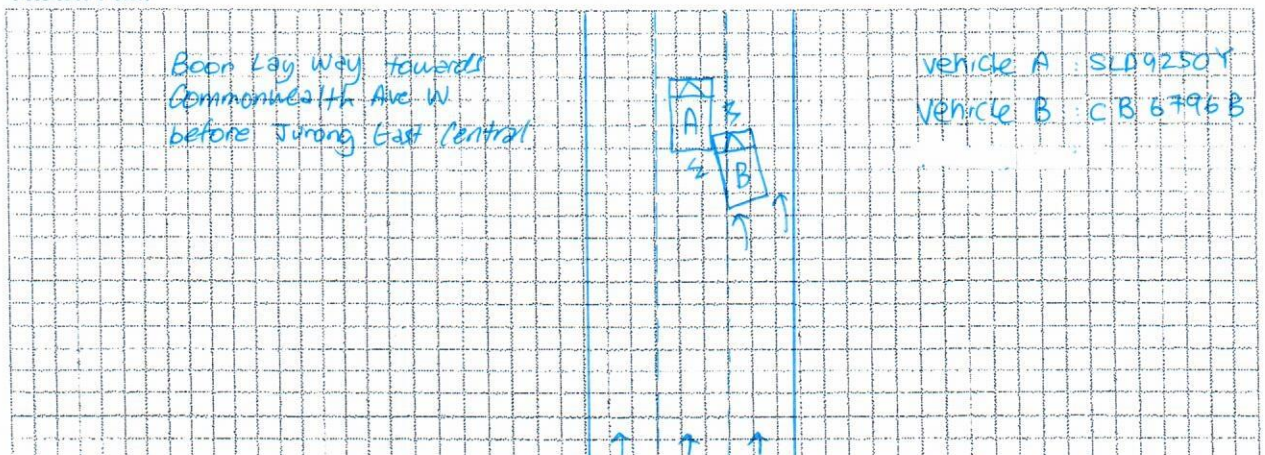

Describe Circumstance of the Accident

As of above date & time, I was driving my vehicle
(SLD 9250 Y) along Boon Lay way towards Commonwealth Ave W
on the middle lane of a 3 lane Rd. Somewhere before
Jurong East Central, I was driving straight in my lane
and suddenly vehicle B (CB 6796 B) filtered from the right
lane (Lane 1) and collided into my vehicle right rear
portion.

Video footage Attached.

Declaration

I/We declare the foregoing particulars are true in every respect.



Policyholder's Signature / Date & Time



Driver's Signature (if driver is not the policyholder) / Date & Time



29/05/2023

Witnessed by Reporting Centre Personnel
(Name as in NRIC/ID card)

VEHICLE NO: SLD 9250 Y	MAKE & MODEL: Mazda 3	AUTO / MANUAL
DATE OF ACCIDENT:	27 / 05 / 2023	CC: 1.5
TIME OF ACCIDENT:	1410 HRS	
LOCATION OF ACCIDENT:	Boon Lay way towards Commonwealth Ave W before Jurong East (entrance)	
EXACT PURPOSE USE DURING ACCIDENT:	EMPLOYMENT / PRIVATE USE / PRIVATE HIRE	
NAME OF OWNER:	Lim Jing Shuan Magnus	
TEL NO:	H/P: 90670834	OFFICE: HOME:
NRIC:	S9303373F	
ADDRESS:	Apt BIK 471B Fernvale street #15-111 S 792471	
EMAIL:	MAGNUS2701@gmail.com	
CLAIM TYPE:	OD / THIRD PARTY / REPORTING ONLY	
FLEET POLICY:	YES / NO?	
INSURANCE COMPANY:	China Tarping	
TYPE OF COVERAGE:	Comprehensive / Third Party / Third Party Fire & Theft	
POLICY NO:	PMPCSNW00151162200	
NAME OF DRIVER:	AS ABOVE / IF NO:	
NRIC:	as above	ANY PASSENGER: N/A
DATE OF BIRTH:	27 / 01 / 1993	LICENCE PASSED DATE: 29 / 01 / 2012
OCCUPATION:	OUTDOOR / INDOOR	
GENDER:	MALE / FEMALE	
CONTACT NO:	H/P: as above	OFFICE: HOME:
ADDRESS:	as above	
EMAIL:	as above	
DOES DRIVER OWNED ANY VEHICLE:	NO / IF YES, REG NO:	
RELATIONSHIP:	Owner	INSURER:
WEATHER CONDITION:	CLEAR / RAINING / OTHERS:	
ROAD SURFACE:	DRY / WET / OTHER:	
ANY INJURIES:	NO / IF YES, WHO?	
NAME & CONTACT:		
NAME & CONTACT:		
POLICE REPORT:	NO / IF YES, WHERE?	
NOTICE OF INTENDED PROSECUTION GIVEN?	NO / IF YES, WHO?	
VEHICLE B REG NO:	CB 6796 B	ANY PASSENGERS: 2 (1M 1F)
NAME OF DRIVER:	Unknown	CONTACT NO: Unknown
VEHICLE C REG NO:		ANY PASSENGERS:
VEHICLE D REG NO:		ANY PASSENGERS:
VEHICLE E REG NO:		ANY PASSENGERS:
VEHICLE F REG NO:		ANY PASSENGERS:
VEHICLE G REG NO:		ANY PASSENGERS:
ANY WITNESS? IF YES, NAME:		WITNESS CONTACT:
WAS THERE ANY VIDEO CAPTURE?	YES / NO	
WAS THERE ANY AUDIO RECORDED?	YES / NO	
ACCIDENT SCENE PHOTOS TAKEN?	YES / NO	
ACCIDENT PORTION:	Right Rear Portion	
Have you been approach by unknown person soliciting (s) / offering accident claims assistance? YES / NO		
WORKSHOP PARTICULAR:	N-51 Automotive Pte Ltd	
CONTACT NO:	68420051 / 67440510	
CONTACT PERSON:	Steve 8821 5151	
FAX NO:	67410510	
WORKSHOP EMAIL:	sales@n51.com.sg	

Motor Private Car

MX1F

E SN

AN0394A

Cov. Type:C

CERTIFICATE OF INSURANCEMotor Vehicles (Third-Party Risks and Compensation) Act (Chapter 189)
Motor Vehicles (Third-Party Risks and Compensation) Rules, 1960
Road Transport Act, 1987 (Malaysia)
Motor Vehicles (Third-Party Risks) Rules, 1959 (Malaysia)

CERTIFICATE No.

DMPCSNW00151162200

Engine No.: P520363342

Cha. No.: JM6BM42A8G0340686

1. Index Mark and Registration
Number of Vehicle

SLD9250Y

AUTOSAFE
=====

2. Name of Policy Holder

LIM JING SHUAN MAGNUS

3. Effective date of the Commencement of
Insurance for the purposes of the Regulations,
Ordinance or Enactment06/07/2022
(00:00:00)

Named Drivers Ex Sect. I S\$500.00

Additional Ex Other than Named Drivers:

Ex Sect. I - Age <= 25 S\$3,000.00

Ex Sect. I - Age >= 26 S\$500.00

* Age as at date of accident

EX ON WINDSCREEN S\$100.00

4. Date of Expiry of Insurance

29/06/2023

5. Persons or Classes of Persons entitled to drive*

(a) The Policyholder.

(b) Any other person who is driving on the Policyholder's order or with his permission.

Provided that the person driving is permitted in accordance with the licensing or other laws or regulations to drive the Motor Vehicle or has been so permitted and is not disqualified by order of a Court of Law or by reason of any enactment or regulation in that behalf from driving the Motor Vehicle.

6. Limitations as to use:*

Use for social, domestic and pleasure purposes and for the Policyholder's business.

The policy does not cover use for hire or reward tuition driving test racing pace-making, reliability trial, speed-testing, the carriage of goods other than samples in connection with any trade or business or use for any purpose in connection with the Motor Trade.

Excess whichever is applicable for losses occurring outside Singapore (Constructive Total Loss/Theft) will be doubled.

One time Waiver of Excess for the first S\$500 will apply to the Insured and Named Drivers in the event of Own Damage Claim at our Authorised Workshops for each Policy Year.

HIRE PURCHASE CO.: MAYBANK SINGAPORE LIMITED

* Limitations rendered inoperative by Section 8 of the Motor Vehicles (Third-Party Risks and Compensation) Act (Chapter 189) and Section 95 of the Road Transport Act 1987 (Malaysia), are not to be included under these headings.

I/We hereby Certify that the policy to which this Certificate relates is issued in accordance with the provisions of the Motor Vehicles (Third-Party Risks and Compensation) Act (Chapter 189) and Part IV of the Road Transport Act, 1987 (Malaysia).

Please see reverse

For CHINA TAIPING INSURANCE (SINGAPORE) PTE. LTD.

Issued By:

Authorised Officer
Authorised Signatory