

ASS. REC. BY:

REF:

MSG / 23005287/Kgp3

C

Kenneth

## ASSIGNMENT

From:

Date:

Estimated Cost:

OD / TP / WS / TP RES / OD RES / EVA / INV / MV

To Inspect Vehicle No:

at Workshop m/s

of

Insured:

Policy No.

Claims No.

Sum Insured:

Excess:

(Client's Record)

Make of Veh:

(Policy Condition)

Remark: The veh had commenced its repair at the time of inspection.

Bal. or Market Value:

\$43k

IDAC Accident Rpt:

Consistent? : Yes or No

GIA / PR Seen:

Consistent? : Yes or No

Est. Repairs:

06 days

Res.: Yes or No

Lum Sum:

20 %

3 Val.: Yes or No

CA / REV / REP. / 24 HRS

Date:

18/21

Person Contacted:

Vehicle: IN / OUT

Veh No:

STA 9164C

Yr Regn:

12, 07

Type: M. Car / M. Cycle / Bus / Van / Lorry / Taxi / Prime Mover /

Truck / Trailer or

Make:

Toy Axi

C.C.

1496

Colour

M. Gold

A/C:

Insured / Std / NI / NA

Sp. Reading

350790

T/Radio:

Insured / Std / NI / NA

Eng/No:

C/No:

NZE141

6050484

Gen. Cond: Good / Fair / Poor / Burnt

Steering: In order / Jammed / Leaked / Burnt or

Brake: In order / Jammed / Leaked / Burnt or

Mod: NII / SRim / STD A/Rim or

Tyre Size:

F: Dun

185/70R14

R: MTR189

BS / DUN / EXNOVA / GY / FS / LIZA / MIC / OHTSU / PIR / SUMI / TOYO / YOKO or

Front

Rear

R/Bal.

7

mm

R/Bal.

3

mm

L/Bal.

7

mm

L/Bal.

3

mm

D.O.A.

23/5/23

D.O.I.

25/5/2023

Survey held at

Des. of Damages: Frt / Rear / O/S / N/S / UIC / Rooftop or

O/S Rear body

The UIC / Chassis frame / Body Structure affected due to collision.

Date / Time

Action / Instruction

1

EM not ready

29/5

L/Rm @ 5800d Cntrl (Red \$6958.21, 55%)

MSG officer informed that the wksp, Derrick accept their offer at LS \$4800, 6 days.

(Red \$7958.21, 62%)

Data/Time, File Pass to?

☐

: Prell. Report

07/06 Typist

☐

: Final Report

Data/Time, File Return to?

Days Of Repair:

6

Resurvey No. of Trip:

2

Survey Fee:

Transportation:

S - RS. \$

Fees

Others

TOTAL

Add Fee:

☐

: Site Insp (\$

☐

: Interview (\$

☐

Tech Invs (\$

☐

Weekend (\$

Report Format :

MER-TP

Lump Sum / I.B.A. (\$

5800

4800



# AUTHORIZE WORKSHOP PTE LTD

160, Sin Ming Drive, #03-19, Sin Ming Autocity, Singapore 575722

Tel: 64560226 Fax: 64584500

Registration No: 201603203R

*Not Authorized*

*11 Sep 8 5800h*

*Permy After Posing*

*6 days*

ESTIMATE		
M/s	<b>E Rental</b>	Date
	160 Sin Ming Drive	
	#03-19 Sin Ming AutoCity	
	Singapore 575722	
Attn:		Veh No
		Make/Model
		Chassis No
		Date of Acc
		TP Veh No
		24th May 2023
		<b>SJA 9164C</b>
		<b>Toyota Axio</b>
		NZE1416050484
		23.05.23
		SJX 5284U

S/No	Qty	Description	Unit Price	Amount
<b>Materials</b>				
1	1 pc	Rear Bumper <i>565.20</i>	<i>Per Mycom</i> \$	1,485.95 ✓
2	1 pc	Rear Bumper Side Retainer RH	\$ <i>CM</i>	93.80 ✓
3	1 pc	Rear Lamp RH	\$ <i>R</i>	452.00 X
4	1 pc	Rear Fender RH	\$ <i>R</i>	965.90 X
5	1 pc	Rear Windscreen Moulding	<i>nnv</i> \$ <i>nn</i>	158.20 X
6	1 pc	Rear Fender Inner Liner RH	\$ <i>CM</i>	93.10 ✓
7	1 pc	Rear Door RH	\$ <i>R</i>	799.70 ✓
8	1 pc	Rear Door Outer Handle RH	\$ <i>nn</i>	86.20 X
9	1 pc	Rear Door Window Outer Moulding RH	\$ <i>nn</i>	121.30 X
10	1 set	Rear Door Black Sticker RH	\$ <i>nn</i>	65.80 ✓
11	1 pc	Rear Door Trim Board RH	\$ <i>nn</i>	578.20 X
12	1 pc	Rear Door Regulator Gear Assy RH <i>385</i>	<i>oil/nn</i> \$	529.30 ✓
13	1 pc	Rear Door Weatherstrip RH	\$ <i>nn</i>	198.80 X
14	2 pcs	Rear Door Hinges RH, Top & Lower	\$ 92.50	\$ <i>R</i> 185.00 X
15	1 pc	Rear Door Center Checker RH	\$ <i>nn</i>	126.50 X
16	1 pc	Frt Door RH	\$ <i>R</i>	822.80 ✓
17	1 set	Frt Door Black Sticker RH	\$ <i>nn</i>	65.80 ✓
18	1 pc	Frt Door Window Outer Moulding RH	\$ <i>nn</i>	121.30 X
19	1 pc	Frt Door RH Mechanism Lock RH	\$ <i>R</i>	456.90 X
20	2 pcs	Frt Door Hinge. Top & Lower RH	92.5	\$ <i>R</i> 185.00 X
21	1 pc	Frt Door Center Checker RH	\$ <i>nn</i>	126.50 X
22	1 pc	Frt Door Regulator Gear Assy	\$ <i>nn</i>	590.90 X
23	1 pc	Side Rocker Panel RH	\$ <i>R</i>	682.50 ✓
24	1 pc	Rear Shock Absorber RH	\$ <i>R</i>	158.90 ✓
25	1 pc	Rear Hub Assy RH <i>645</i>	\$ <i>R</i>	784.00 ✓
26	1 pc	Rear Axle	<i>R</i> \$	1,636.60 ✓
				\$ 11,570.95
			Less 25% :	\$ 2,892.74
			Parts Total :	\$ 8,678.21
<b>Special Nett</b>				
1	1 set	Rear Bumper Clips	\$ <i>nn</i>	45.00 ✓
2	1 set	Rear Fender Liner Clips	\$ <i>nn</i>	35.00 ✓
3	1 set	Rear Door Visor RH	<i>nn</i> \$	250.00 <i>801nn</i>
4	1 pc	Rear Sport Rim RH	\$ <i>nn</i>	450.00 <i>2801nn</i>
5	1 pc	Windscreen Sealant	\$ <i>nn</i>	50.00 X
6	1 pc	E Rental Door Sticker	\$ <i>nn</i>	50.00 <i>301nn</i>
			Special Nett :	\$ 880.00
<b>Labour</b>				
1		To remove & rearrange electrical wirings, check lightings	\$	80.00 <i>201</i>
2		To remove & replace upholstery, cushion seat & trim garnishes.	\$	100.00 <i>601</i>
3		To remove, reinstal rear windscreen.	\$ <i>nn</i>	150.00 X
4		To remove, transfer rear door components	\$	120.00 ✓

Estimate - SJA 9164C

5	To remove, replace rear axle, suspension undercarriage parts.	\$	450.00	200/
6	To reset wheel alignment	\$	100.00	60/
7	To remove, repair & replace damaged bodyparts, realign bodywork and where consistent to the accident.	\$	1,000.00	800/
8	Putty and respray painting on affected portions.	\$	1,000.00	900/
9	To remove & refit reverse sensor	\$	100.00	50/
10	Rust proofing on affected portions.	\$	100.00	90/
		\$	3,200.00	
Total Parts & Labour :		\$	12,758.21	

for Authorize Workshop Pte Ltd

Note: Parts quoted were based on visual inspection. Should additional parts be found damaged upon dismantling, we will seek your approval before proceeding.

**LKK Auto Consultants hence notify the Repairer of the following:**

- To resurvey before respray painting
- To display damaged part(s) during resurvey
- Parts prices are subject to confirmation
- Third party survey is on "Without Prejudice" basis
- No illegal modification is allowed
- Supplementary item(s) must be resurveyed and is subject to final approval from Insurance Company

Acknowledged by Repairer  
Signature:  
Date:

R029575  
25.5.23 9:46  
SJA9164C  
160-0318



SJA9164C

Toyota : Corolla / Sprinter  
4-Wheel Total Alignment

Front : Left

Actual	Before	Specified Range
-1°08'	-1°08'	-1°20' 0°10'
2°43'	2°43'	2°15' 3°45'
-0°05'	-0°05'	-0°06' 0°06'
11°41'	11°41'	10°40' 12°10'
10°33'	10°33'	9°20' 12°20'

Camber  
Caster  
Toe  
SAI  
Included Angle  
Turning Angle Diff.

Front : Right

Actual	Before	Specified Range
-0°16'	-0°16'	-1°20' 0°10'
3°00'	3°00'	2°15' 3°45'
0°03'	0°03'	-0°06' 0°06'
11°26'	11°26'	10°40' 12°10'
11°10'	11°10'	9°20' 12°20'

Front

Cross Camber  
Cross Caster  
Cross SAI  
Total Toe  
Cross Turn Diff.

Actual	Before	Specified Range
-0°52'	-0°53'	
-0°17'	-0°17'	
0°15'	0°15'	
-0°02'	-0°02'	-0°11' 0°11'

Rear : Left

Actual	Before	Specified Range
-1°37'	-1°37'	-2°15' -0°45'
0°12'	0°12'	0°00' 0°11'

Camber  
Toe

Rear : Right

Actual	Before	Specified Range
-2°36'	-2°36'	-2°15' -0°45'
-0°16'	-0°16'	0°00' 0°11'

Rear

Cross Camber  
Total Toe  
Thrust Angle  
Axle Offset

Actual	Before	Specified Range
0°59'	1°00'	
-0°04'	-0°04'	0°00' 0°22'
0°14'	0°14'	
0mm	0mm	



For Surveyor

## SINGAPORE ACCIDENT STATEMENT

### IMPORTANT NOTICE

1. Please report correctly the details of the accident to speed up the claims process.
2. This Form must be completed by the Policyholder and/or the Actual Driver
3. Information provided must be as truthful and accurate as possible. Any wilful misrepresentation or withholding of material facts may allow insurance companies to repudiate policy liability.
4. The issue and acceptance of this Form by insurance companies is not an admission of policy liability on the part of the insurance companies.
5. Any false reporting may be referred to the Police for investigation.
6. This report will be forwarded by the insurers of the GIA Records Management Centre established by the General Insurance Association of Singapore (GIA) for archiving and that copies of this report will, for a fee, be made available upon application by interested parties.
7. By the lodgement of this report to the insurers, you hereby consent to the archiving of this report at the centre and to copies of the report being made available aforesaid.

### ACCIDENT STATEMENT

Date of Submission	23/05/2023 17:17 (SGT)
Reported by	Actual Driver
Date of Accident	23/05/2023 13:20 (SGT)
Exact Location of Accident	KPE, Singapore
Additional Location Information	-
Country/State of Loss	Singapore

### DETAILS OF OWN VEHICLE

Vehicle Registration Number	SJA9164C
-----------------------------	----------

### INSURED/POLICYHOLDER

Is company?	Yes
Name Of Registered Owner	E RENTAL
Company Reg No	53129868W
Email Address	emautosolution@singnet.com.sg
Mobile Phone No	(Phone) +65-64560226
Alternative Phone No	-

### VEHICLE PARTICULARS

Manufacturer	Toyota
Model	Axio
Variant	-
Exact purpose for which vehicle was being used at time of accident	Private hire
Are you claiming under your own insurance policy for repair to your vehicle?	No - Claiming third party
Vehicle Category	Private hire
Transmission	Auto
CC	1600

### INSURANCE COMPANY

Name of Insurance Company	Liberty Insurance Pte Ltd
Policy Number / Cover Note Number	SD23V00037/VPZ/R05

### DRIVER

Name of Driver	GOH SOK HIONG ERIC
NRIC No	S1609319Z
Date Of Birth	02/07/1963
Occupation	Outdoor

Date Of Driving Pass	15/09/1986
Driving experience	36 YEARS AND 8 MONTHS
Gender	Male
Mobile Number	(Phone) +65-97359360
Alt. Phone Number	-
Email Address	emautosolution@singnet.com.sg
Address	BLK 422 SERANGOON CENTRAL #09-360
Address complement	-
Postcode	550422
Is the driver the policyholder?	No
If No, Relationship of the Driver with the Insured	Authorised driver
Does Driver Own Other Vehicles?	No
Vehicle Registration Number of Other Vehicle Owned by Driver	-
Insurance Company of Other Vehicle Owned by Driver	-

#### GENERAL INFORMATION OF THE ACCIDENT

Type of Accident	Collision - Change/cross lane
Weather Conditions	Clear
Road Surface	Dry

#### OTHER INFORMATION

Was any foreign vehicle involved in the accident?	No
Number of vehicles involved in the accident	2
Was anybody injured in the Accident?	No
Was any injured conveyed to hospital by ambulance?	-
Was any other vehicle or property damaged?	Yes
Number of Passengers (Including Driver)	1
Has the driver been approached by unknown person(s) soliciting/offering accident claims assistance?	No
Translator's name	-
Translator's ID	-
Translator's phone number	-
Translator's email	-
Original language used in the statement	-

#### DETAILS OF POLICE ACTION

Was the accident reported to the police?	No
Was notice of intended Prosecution given?	No
If yes, against whom?	-

#### CIRCUMSTANCES OF ACCIDENT

Please refer to the sketch plan.

#### ATTACHMENT(S)

Are accident photos available for attachment?	Yes
Was there any video captured by Car Camera?	No

#### DETAILS OF OTHER VEHICLE PROPERTY 1

Vehicle Registration Number	SJX5284U
Vehicle Manufacturer	Mercedes
Vehicle Model	-
Vehicle Variant	-
Vehicle Colour	-
Vehicle Category	Private car
Name of Driver	HO YEE KEONG IAN
NRIC No	S9106731E

Contact Number .....	(Phone) +65-94355142
Address .....	-
Address complement .....	-
Postcode .....	-
Insurance Company Name .....	-
Nature Of Damage .....	-
Details of property damaged in accident .....	-
No. Of Passenger (Including Driver) .....	-



## SKETCH PLAN

## IMPORTANT NOTICE

1. Please report correctly the details of the accident to speed up the claims process.
2. This Form must be completed by the Policyholder and/or the Actual Driver.
3. Information provided must be as truthful and accurate as possible. Any wilful misrepresentation or withholding of material facts may allow insurance companies to repudiate policy liability.
4. The issue and acceptance of this Form by insurance companies is not an admission of policy liability on the part of the insurance companies.
5. **Any false reporting may be referred to the Traffic Police Department for investigation.**
6. This report will be forwarded by the insurers to the GIA Records Management Centre established by the General Insurance Association of Singapore (GIA) for archiving and that copies of this report will for a fee be made available upon application by interested parties.
7. By the lodgement of this report to the insurers, you hereby consent to the archiving of this report at the Centre and to copies of the report being made available aforesaid.

## 8. Consent under the Personal Data Protection Act (PDPA)

I understand, acknowledge, agree and consent that:

(a) My insurer, my workshop and the General Insurance Association of Singapore ("GIA") may/are permitted to collect, use, disclose and/or process my personal data/personal information set out in this [form] and any other personal information provided by me or possessed by my insurer (collectively the "Personal Information") and disclose and transfer such Personal Information to all insurer(s) who have insured vehicle(s) involved in this accident (all insurer(s) who have insured vehicle(s) involved in this accident shall be collectively referred to as the "Insurers"), the Insurers' lawyers/law firms, the Monetary Authority of Singapore and any relevant government agency/authority (such as the police), for the purpose(s) of:

(i) processing, handling and/or dealing with my claims including the settlement of the claims and any necessary investigations relating to the claims;

(ii) investigating the accident and/or my claims;

(iii) carrying out and/or dealing with my instructions or responding to any enquiries by me;

(iv) administering my claims (including the mailing of correspondence, statements, invoices, reports or notices to me, which could involve disclosure of certain personal data about me to bring about delivery of the same as well as on the external cover of envelopes/mail packages); and/or

(v) complying with applicable law in administering, processing, handling and/or dealing with my claims.

(collectively the "Purposes")

(b) all insurer(s) who have insured vehicle(s) involved in this accident and the Insurers' lawyers/law firms, may/are permitted to collect, use, disclose and/or process my Personal Information for one or more of the above Purposes; and

(c) my Personal Information may/can be disclosed by any of the Insurers and/or GIA to their third-party service providers or agents (including their lawyers/law firms), which may be sited outside of Singapore, for one or more of the above Purposes.

Policyholder's Signature / Date & Time

Driver's Signature (if driver is not the policyholder) / Date & Time

Witnessed by Reporting Centre Personnel  
(Name as in NRIC/ID card)

Sketch Plan

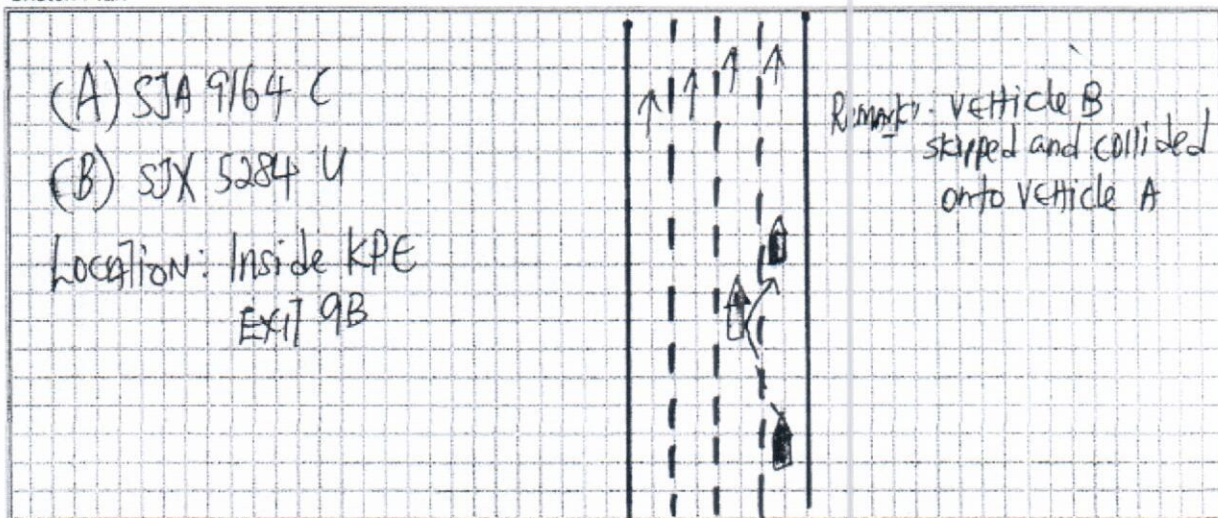



## Describe Circumstance of the Accident

ON 23/5/2023 at about 1.20 pm I was travelling along KPE toward Exit QB smoothly when vehicle-B (SJX 5284 U) driven By Mr Ho YEE KEONG, /AN SKIPPED and collided onto the right portion of my vehicle - 8JA 9164 C. DRIVER of SJX 5284 U (MR HO) apologized and admitted it was his fault and wanted to do a private settlement. My workshop quoted him \$1,400/- for repair - \$240/- for loss of use. At last he refuse to pay and asked me to claim from his Insurance; I lodge this report for 3rd party claim agent of SJX 5284 U for my damages & losses.

Remark: 3rd party claim. at: -

EM SOLUTION PTE LTD

160 Sin Ming Drive

#03-18/19 Sin Ming Autocity

Singapore 575722

Tel: 6456 0226 Fax: 6458 4500

Email: emautosolution@singnet.com.sg

## Declaration

I/We declare the foregoing particulars are true in every respect.



Policyholder's Signature / Date &amp; Time

Driver's Signature (if driver is not the policyholder) / Date &amp; Time

Witnessed by Reporting Centre Personnel  
(Name as in NRICAD card)

SOH JIT HOON







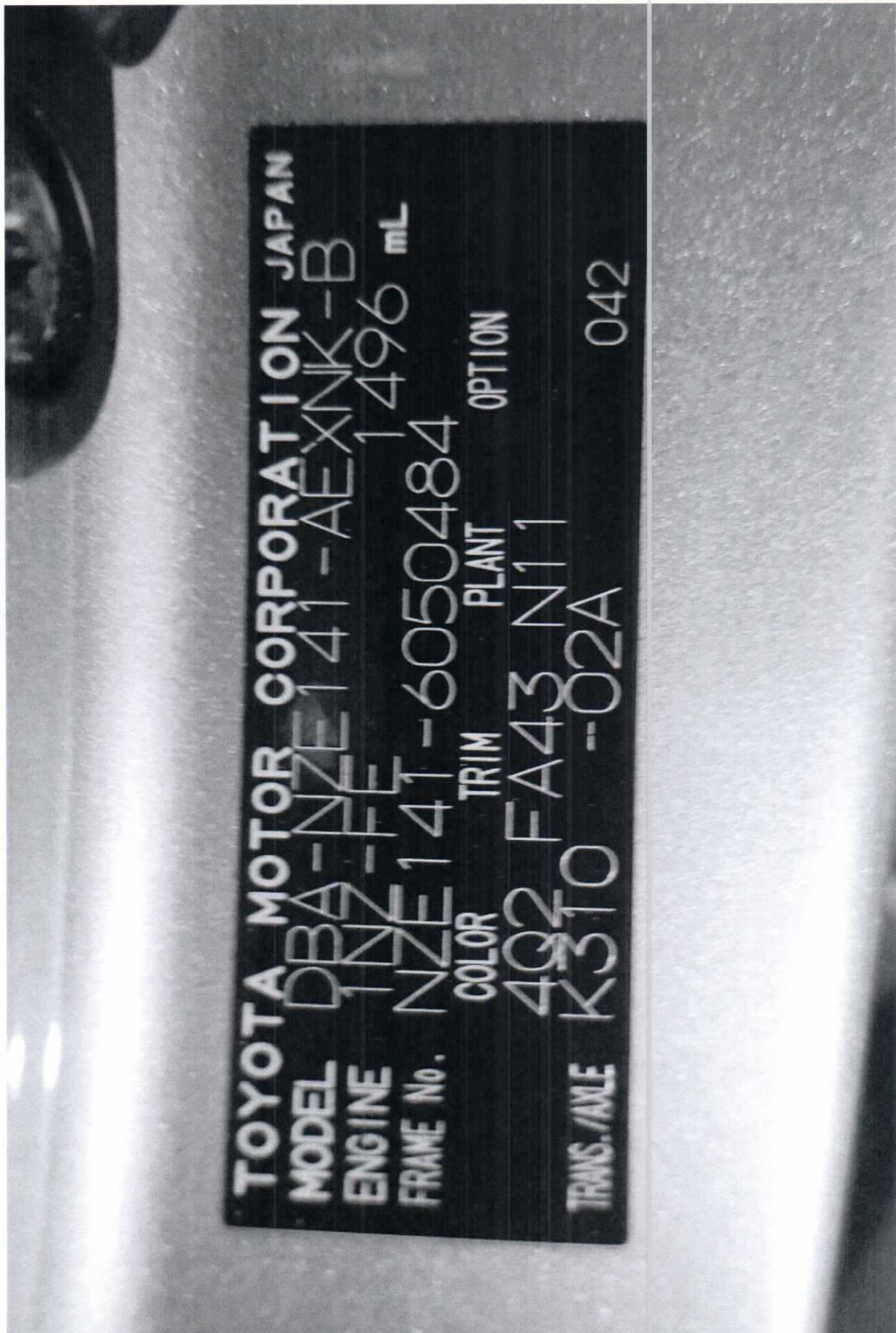



> Back to OneMotoring

## Enquire PARF/COE Rebate for Registered Vehicle

### Vehicle Owner Particulars

Owner ID Type: Business

Owner ID: 868W

### Vehicle Details

Vehicle No.: SJA9164C

Vehicle to be Exported: No

Intended Deregistration Date: 25 May 2023

Vehicle Make: TOYOTA

Vehicle Model: COROLLA AXIO 1.5X A

Primary Colour: Beige

Manufacturing Year: 2007

Engine No.: 1NZC739269

Chassis No.: NZE1416050484

Maximum Power Output: 81.0 kW (108 bhp)

Open Market Value: \$11,758.00

Original Registration Date: 26 Dec 2007

First Registration Date: 26 Dec 2007

Transfer Count: 1

Actual ARF Paid: \$12,934.00

### Intended PARF Rebate Details

PARF Eligibility: Forfeited

PARF Eligibility Expiry Date: -

PARF Rebate Amount: \$0.00

### Intended COE Rebate Details

COE Expiry Date: 30 Nov 2027

COE Category: A - Car (1600cc & below)

COE Period(Years): 10

PQP Paid: \$41,994.00

COE Rebate Amount: \$18,955.00

**Total Rebate Amount: \$18,955.00**

The information contained herein is correct as at 24 May 2023

OK