

ASS. NO. BY:

REF:

ASSIGNMENT

From: _____ Date: _____

Estimated Cost: _____

OD / TP / WS / TP RES / OD RES / EVA / INV / MV

To Insured Vehicle No: _____

at Workshop m/s _____

of _____

Insured: _____

Policy No. _____

Claim No. _____

Sum Insured: _____ Excess: _____

(Client's Record)

Make of Veh: _____

(Policy Condition)

Remark: The veh had commenced its repair at the time of inspection.

N/S	O/S

Bal. or Market Value: _____

IDAC Accident Rpt: _____ Consistent?: Yes or No

GIA / PR Seen: _____ Consistent?: Yes or No

Est. Repairs: _____ days Res.: Yes or No

Lum Sum: _____ % 3 Val.: Yes or No

CA / REV / REP. / 24 HRS

Date: _____ Person Contacted: _____

Vehicle: IN / OUT

Veh No: SLC4844Y Yr Regn: 2016, May

Type: M.Car / M.Cycle / Bus / Van / Lorry / Taxi / Prime Mover /

Truck / Trailer or

Make: Honda Vezel c.c. 1496

Colour Silver A/C: Insured / Std / NI / NA

Sp. Reading 114346 T/Radio: Insured / Std / NI / NA

Eng/No: _____

C/No: RU11108774

Gen. Cond: Good / Fair / Poor / Burnt

Steering: In order / Jammed / Leaked / Burnt or

Brake: In order / Jammed / Leaked / Burnt or

Modif: Nil S/Rim / STD A/Rim or

Tyre Size: F: 215/60R16

R: 215/60R16

BS / DUN / EXNOVA / GY / FS / LIZA / MIC / OHTSU / PIR / SUMI /

TOYO / YOKO or

Front Rear

R/Bal. 06 mm R/Bal. 06 mm

L/Bal. 06 mm L/Bal. 06 mm

D.O.A. _____ D.O.I. 24/05/23

Survey held at CAS

Des. of Damages: Frt / Rear / O/S / N/S / U/C / Rooftop or

The U/C / Chassis frame / Body Structure affected due to collision.

Date / Time	Action / Instruction
	<u>TP Allianz</u>
	<u>COE Expiry</u>
	<u>Estimate given during : Yes (✓)</u>
	<u>1st Survey : No ()</u>
	<u>MV : 461K</u>
	<u>PV : 19.9K</u>
	<u>Nett : 26.1K</u>

Date/Time, File Pass to?

☐

: Preli. Report

1)

☐

: Final Report

Date/Time, File Return to?

2)

Days Of Repair: _____

Resurvey No. of Trip: _____

Add Fee: ☐ : Site Insp (\$ _____)

☐ : Interview (\$ _____)

☐ : Tech. Inve (\$ _____)

Survey Fee: _____

Transportation: _____

3 + RS. SI

Photos

Others

Report Form: _____

Print Form / Print Co

> Back to OneMotoring

Enquire PARF/COE Rebate for Registered Vehicle

Vehicle Owner Particulars	
Owner ID Type:	Singapore NRIC
Owner ID:	800F
Vehicle Details	
Vehicle No.:	SLC4844Y
Vehicle to be Exported:	No
Intended Deregistration Date:	25 May 2023
Vehicle Make:	HONDA
Vehicle Model:	VEZEL 1.5X CVT ABS D/AIRBAG 2WD
Primary Colour:	Silver
Manufacturing Year:	2015
Engine No.:	L15B4028777
Chassis No.:	RU11108774
Maximum Power Output:	96.0 kW (128 bhp)
Open Market Value:	\$19,642.00
Original Registration Date:	17 May 2016
First Registration Date:	17 May 2016
Transfer Count:	0
Actual ARF Paid:	\$9,642.00
Intended PARF Rebate Details	
PARF Eligibility:	Yes
PARF Eligibility Expiry Date:	16 May 2026
PARF Rebate Amount:	\$5,785.00
Intended COE Rebate Details	
COE Expiry Date:	16 May 2026
COE Category:	A - Car up to 1600cc & 97kW (130bhp)
COE Period(Years):	10
QP Paid:	\$47,300.00
COE Rebate Amount:	\$14,064.00
Total Rebate Amount:	\$19,849.00

The information contained herein is correct as at 25 May 2023

OK



☐ Honda Vezel 1.5A X

\$45,888

\$13,850 /yr

04-May-2016

1,496 cc

-

SUV

Available

Beautiful pearl white with black interior! Nice car plate to go with the car too! Comes with 17" Racing sports riwith new tires! Immaculate conditions!Very reliable and fuel efficient! Low maintenance and low monthly repayment! High loan and trade in avail! Flexible bank fina...

SG Auto Pte Ltd

☆ Posted: 20-Apr-2023



☐ Honda Vezel 1.5A X

\$47,800

\$14,570 /yr

06-May-2016

1,496 cc

110,000 km

SUV

Available

\$0 Drive away available! 100% loan approval! drop by now to submit loan with us now! beautifully gold x black paint with black interior! Fuel efficiency! Non-phv unit. Comes with servicing records! Most of the wear & tears done up by owner with receipts (ABS pump, fan b...

☆ Posted: 12-May-2023



☐ Honda Vezel 1.5A X

\$50,000

\$15,290 /yr

06-May-2016

1,496 cc

90,000 km

SUV

Available

First owner. Low mileage, non private hire used. All time popular & low maintenance cost SUV. Loan packages available. Call or WhatsApp us.

Monster Motors Alliance Pte Ltd

☆ Posted: 01-May-2023

PREMIUM AD



☐ Honda Vezel 1.5A X Honda Sensing

\$50,800

\$15,390 /yr

06-May-2016

1,496 cc

82,000 km

SUV

Available

Full loan of car price available! Great buy for short term usage & safe buy with high body value! Most popular & reliable japan made SUV in the market! 100% accident free with low mileage done! Meticulously well maintained with no repairs needed. STA evaluation welcome...

Creative Auto

☆ Posted: 20-Apr-2023

ADVERTISING

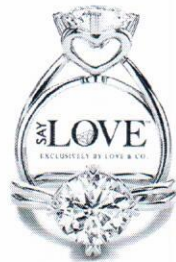

SAY LOVE™ DIAMOND
The new proposal ring

LEARN MORE



☐ Honda Vezel 1.5A X

\$47,800

\$14,520 /yr

06-May-2016

1,496 cc

86,000 km

SUV

Available

Low fuel consumption car. Popular SUV model in the market. Lowest depreciation. Bank and high loan available. Trade ins are welcomed. Come and book your test drive with us now!

☆ Posted: 24-Mar-2023



☐ Honda Vezel Hybrid 1.5A X

\$48,800

\$15,630 /yr

11-May-2016

1,496 cc

103,000 km

SUV

Available

Fuel Type: Petrol-Electric

Pristine condition! No Repairs Needed! Lowest interest rate in the market with 2.48%, Warranty provided with assurance! In-house and bank loan available! \$0 Driveaway Available! 100% No Hidden Cost! Guarantee buy back with Market Price! Drive with Excellence with 5...

☆ Posted: 15-May-2023

PREMIUM AD



☐ Honda Vezel 1.5A X

\$47,800

\$14,480 /yr

12-May-2016

1,496 cc

-

SUV

Available

1 Owner Only! Non PHV Unit, Well Maintained, Keyless Entry/start, Good Fuel Consumption, Accident Free, Original Condition, Call For Viewing Now!

Seng Hup Auto Pte Ltd

☆ Posted: 23-May-2023



☐ Honda Vezel 1.5A X

\$47,800

\$14,410 /yr

17-May-2016

1,496 cc

68,054 km

SUV

Available

Millage done only 68054km. Showroom condition guaranteed. The most sought-after japanese SUV. Well known for its reliability, excellent driving dynamics, exceptional fuel efficiency, excellent length, comfortable interior space and come with enormous boot space. Purchase...

Mayfair Motoring Pte Ltd

☆ Posted: 25-May-2023

PREMIUM AD

HISTORY HISTORY

Compare