

VEHICLE DAMAGE ASSESSMENT REPORT

To: ISMAIL BIN OTHMAN

CC: RS Garage Services Pte Ltd
2 Balestier Road #04-665
Balestier Hill Shopping Centre
Singapore 320002

REFERENCES

Ref No	: 2023/02067	Date of Report	: 22/2/2023
Claim Type	: Third Party	Date of Request	: 14/2/2023
Third party vehicle	: SME4403P	Date of Accident	: 28/1/2023
Insured Vehicle	:	Date of Inspection	: 14/2/2023
Your Reference No	: -		

DAMAGED VEHICAL PARTICULARS

Registration Plate No	: SME4403P	Engine Modification	: NIL
Model / Make	: HONDA HRV	Pre-accident damage	: NIL
Colour	: BLACK	General Condition	: Good
Manufacturing Year	: 2016	General Paint Work	: Good
Engine No	: L15B4530643	Steering	: Serviceable
Engine Capacity	: 1496 CC	Handbrake	: Serviceable
Chassis No	: JHMRU1810GX200642	Footbrake	: Serviceable
Odometer No	: 92664 KM		
Transmission	: Auto		

TYRES CONDITION

Front Right			Rear Left		
Make	: Michelin		Make	: Michelin	
Size	: 215/55R17	6	Size	: 215/55R17	7
Front Left			Rear Right		
Make	: Michelin		Make	: Michelin	
Size	: 215/55R17	6	Size	: 215/55R17	7

The above millimetres represent the remaining life of tyre treads

VEHICAL REPAIR COST

<u>Descriptions</u>	<u>Repairer (S\$)</u>	<u>Difference (S\$)</u>	<u>Adjuster (S\$)</u>
Parts	8,307.04		5,334.16
Labour	3,700.00		2,450.00
Calculated Cost (S\$) :	12,007.04	4,222.88	7,784.16

Recommended Lump Sum Repair Cost (S\$)	: 6,200.00
Estimate Repair Duration	: 6
Survey Inspection At	: RS Garage Services Pte Ltd
Survey Inspection Address	: 2 Balestier Road #04-665 Balestier Hill Shopping Centre Singapore 320002

DESCRIPTION OF DAMAGE

At the time of inspection, this vehicle sustained damages to the **REAR O/S** Portion.

Rear bumper side, rear o/s fender, rear o/s rim, rear o/s tyre, rear o/s undercarriage, rear o/s door assy, rear o/s taillamp etc.

Please see attached scheduled details.

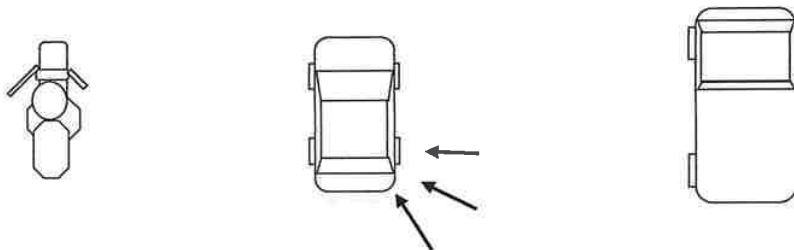

SPECIAL REMARKS

We have not authorised repair. Under normal circumstances, estimated **06** working days are required to repair the vehicle.

We are pleased to advise that the inspection work was carried out accordingly, and hereby submit our Inspection Report and photographs.

Handwritten signature of Anthony and a circular stamp reading "PRECISE APPRAISER PTE LTD".

Anthony
Automotive Appraiser
MSAAA

Disclaimer:

This survey was conducted by Precise Appraiser Pte Ltd without prejudice basis and we do not authorized repair. Report by Precise Appraiser Pte Ltd is deemed as confidential and provided for the use of clients and appointed agent. *We have inspected thoroughly each and every item on the repairer's estimate against the actual damages found on the vehicle.* All findings and recommendations are listed accordingly and final decision of settlement to your good selves parts thereof accordingly and final. No liability shall be attached to Precise Appraiser Pte Ltd therefore.

Our Reference :

2023/02067

Your Reference:

Vehicle Number :

SME4403P

S/N	Qty	Description	Condition	Repairer Estimate (\$\$)	Our Assessment (\$\$)
Parts					
1	1pcs	Rear bumper	Serviceable	865.50	-
2	1pcs	Rear bumper reflector	Serviceable	151.10	-
3	1pcs	Rear bumper side	Deformed/Cracked	195.10	1,952.10
4	1pcs	Rear bumper side retainer	Deformed/Cracked	49.30	49.30
5	1pcs	Taillamp RH	Cracked	482.40	482.40
6	1pcs	Taillamp inner panel RH	Repair	389.70	-
7	1pcs	Rear fender RH	Repair	995.20	-
8	1pcs	Rear fender inner trim RH	Serviceable	289.60	-
9	1pcs	Rear fender side shield RH	Serviceable	150.20	-
10	1pcs	Rear fender RH air vent	Serviceable	62.10	-
11	1pcs	Rear fender RH arch garnish	Deformed/Cracked	184.70	184.70
12	1pcs	Rear door RH	Buckled	1,135.20	1,135.20
13	1pcs	Rear door inner trim RH	Cracked	725.10	725.10
14	1pcs	Rear door weatherstrip RH	Necessary	145.20	145.20
15	1pcs	Rear door lock RH	Cracked	285.20	285.20
16	1pcs	Rear door RH black tape	Necessary	20.30	20.30
17	1pcs	Rear door regulator/motor RH	Jammed/Bent	390.80	390.80
18	1pcs	Rear shock absorber RH	Serviceable	303.30	-
19	1pcs	Rear axel	Serviceable	1,366.40	-
20	1pcs	Rear bearing with hup RH	Warp	297.40	297.40
Total				8,483.80	5,667.70
Less 20%				1,696.76	1,133.54
Parts Sub Total				6,787.04	4,534.16

Special Nett

21	1sets	Rear bumper clips	Cracked/Deformed	80.00	50.00
22	1sets	Rear fender inner trim clips	Cracked/Deformed	80.00	50.00
23	1sets	Rear fender side shield clips	Serviceable	80.00	-
24	1sets	Rear door inner trim clips	Cracked/Deformed	80.00	50.00
25	1	Rear rim RH	Grazed/Dented	800.00	450.00
26	1	Rear tyre RH	Grazed/Cut	400.00	200.00
Total				1,520.00	800.00

Labour					
1		To check wiring system.		100.00	50.00
2		To reprogramme after the accident repair works .		300.00	200.00
3		To R&R rear inner trim for hot work repair.		300.00	200.00
4		To transfer rear RH door attachments.		100.00	80.00

5	To carry out body cavity preservation	100.00	60.00
6	To cut and weld on rear RH fender. To panel beat and straighten on rear fender inner panel. To R&R rear bumper, rear RH door and others attachments.	1,000.00	750.00
7	To respray on the rear bumper, rear RH fender, rear fender inner panel, rear RH door and accident-affected area.	1,000.00	750.00
8	To remove, renew and refit the reverse sensor to facilitate the repair	50.00	30.00
9	To conduct wheel alignment (Before and After)	200.00	140.00
10	To conduct wheel balancing to facilitate the repair	50.00	30.00
11	To remove, renew and refit tyre to facilitate the repair	50.00	30.00
12	To conduct a water leakage test	50.00	30.00
13	To remove, renew and refit the front undercarriage to facilitate the repair	300.00	100.00
14	To redo the sealant on the gap to facilitate the repair	100.00	-
	Labour Total	3,700.00	2,450.00
	Sub Total (labour and parts)	12,007.04	7,784.16

Adjustment / Recommendations

Note: For Lump Sum Repair

The workshop has agreed to undertake the repair on a Lump Sum Basis, and/or use of ex-stock/reconditioned parts whichever is possible (having taken into consideration to repair instead of replacements).

The final adjusted Lump Sum contract amount is **S\$6,200.00**

Under normal circumstances, the repair period would be about **06** working days.

Our ref: 2023/02067
Vehicle No: SME4403P

Precise Appraiser Pte Ltd
Reg : 201924041Z



Our ref: 2023/02067
Vehicle No: SME4403P

Precise Appraiser Pte Ltd
Reg : 201924041Z



Our ref: 2023/02067
Vehicle No: SME4403P

Precise Appraiser Pte Ltd
Reg : 201924041Z

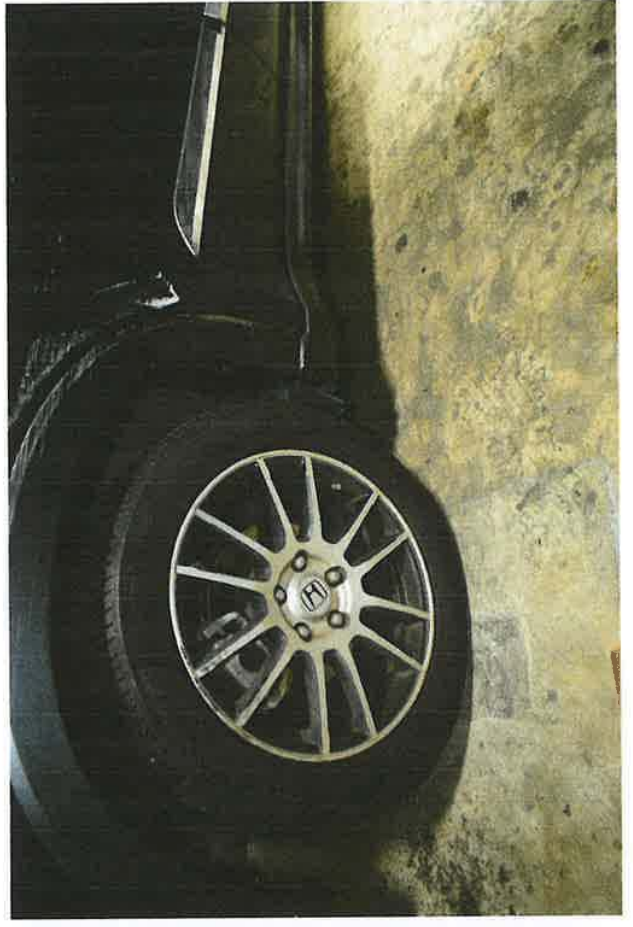

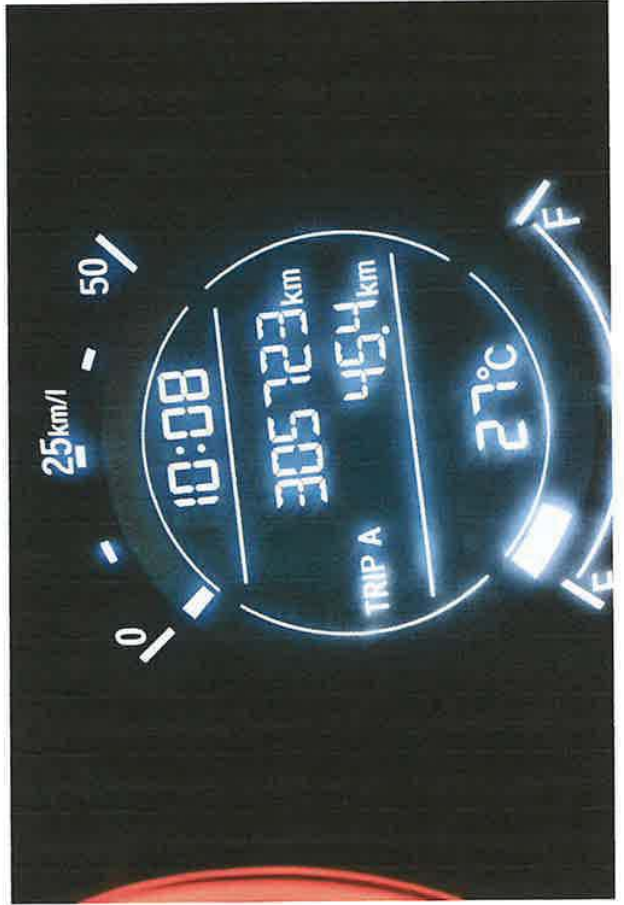



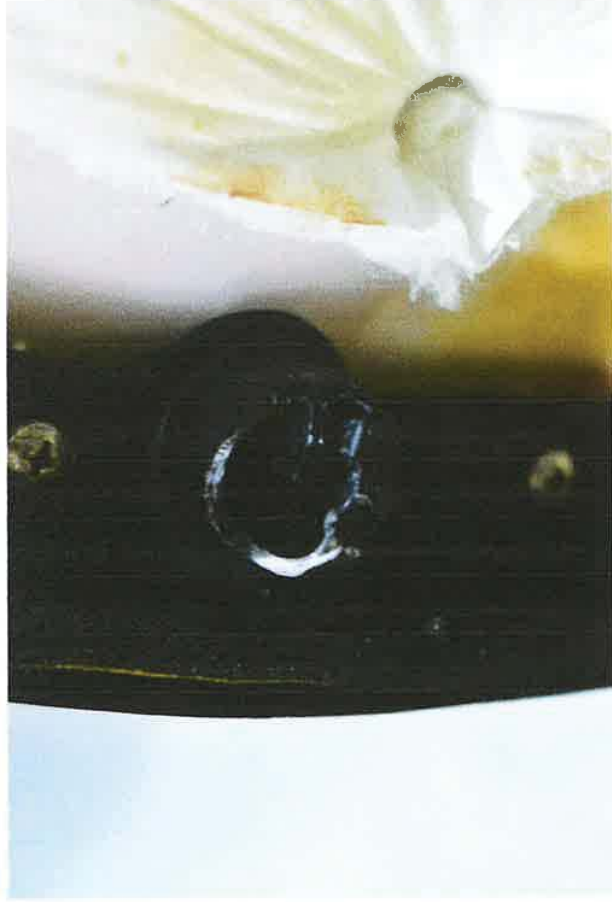

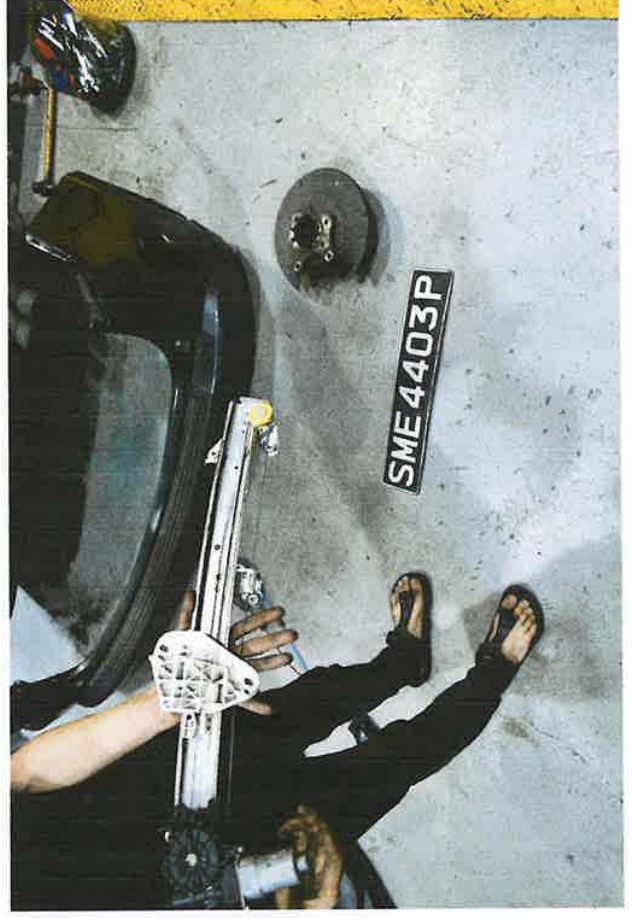



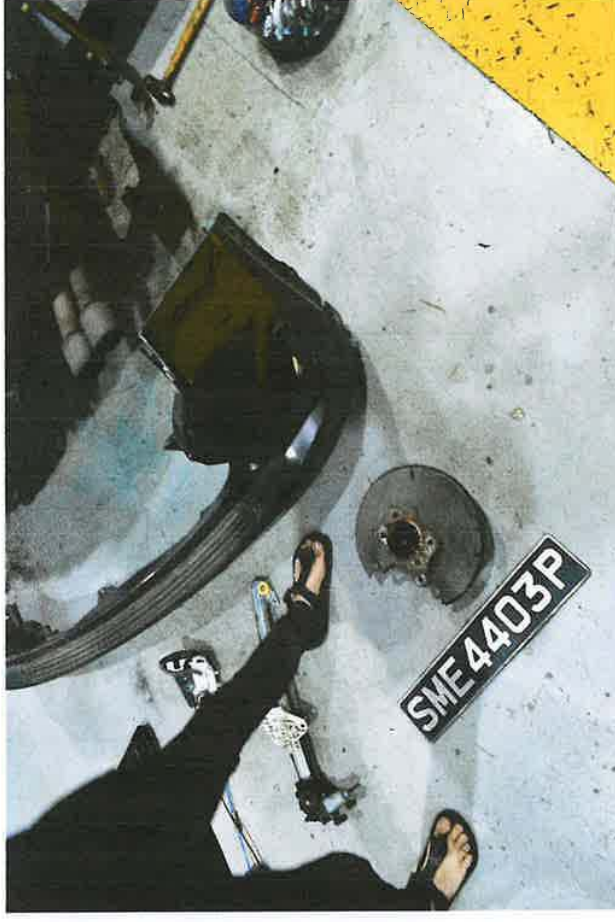

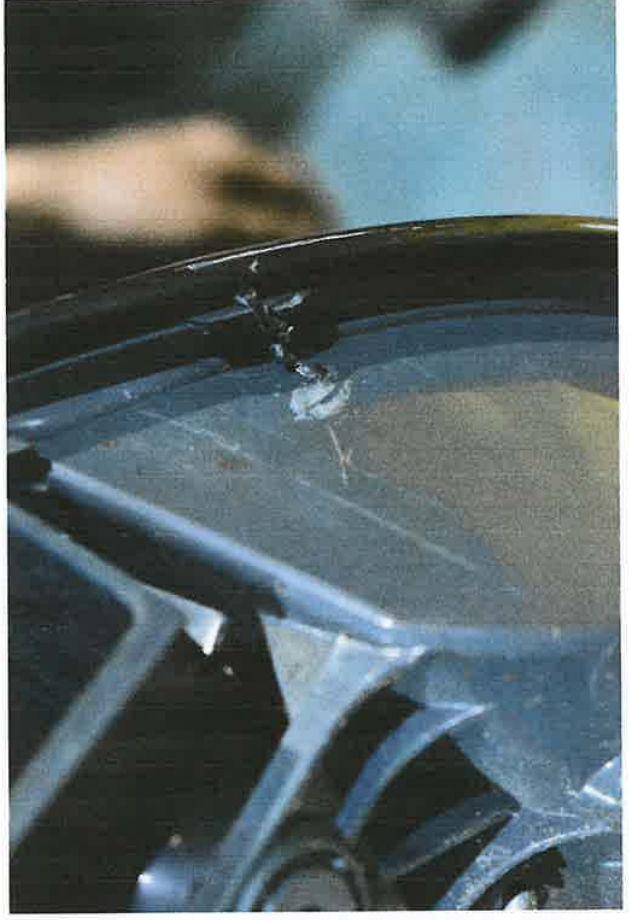



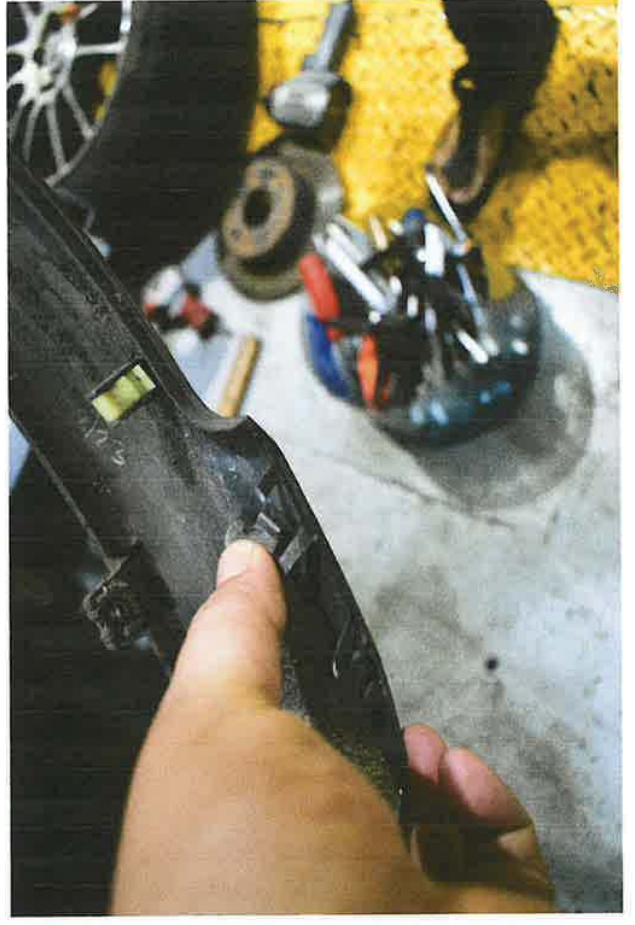
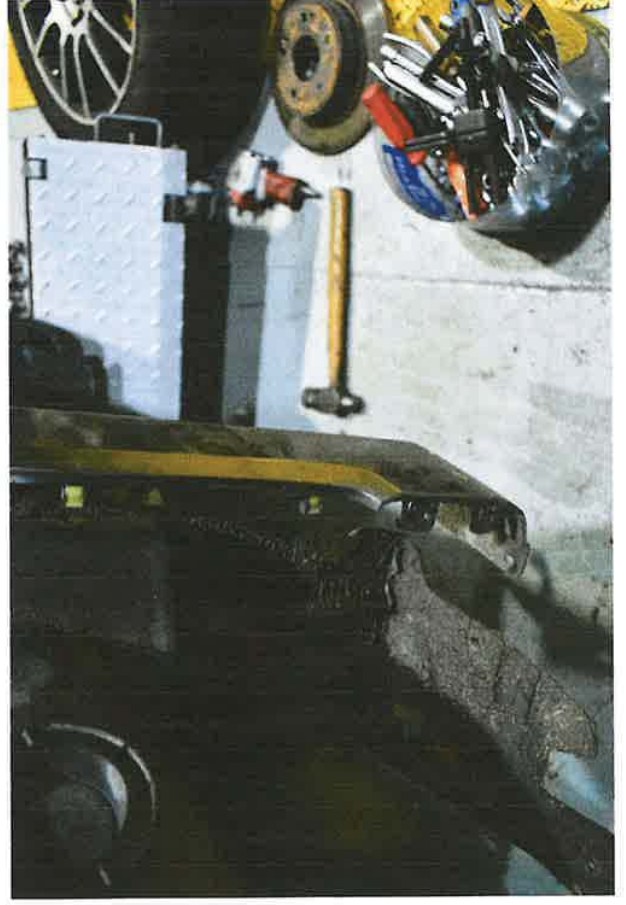
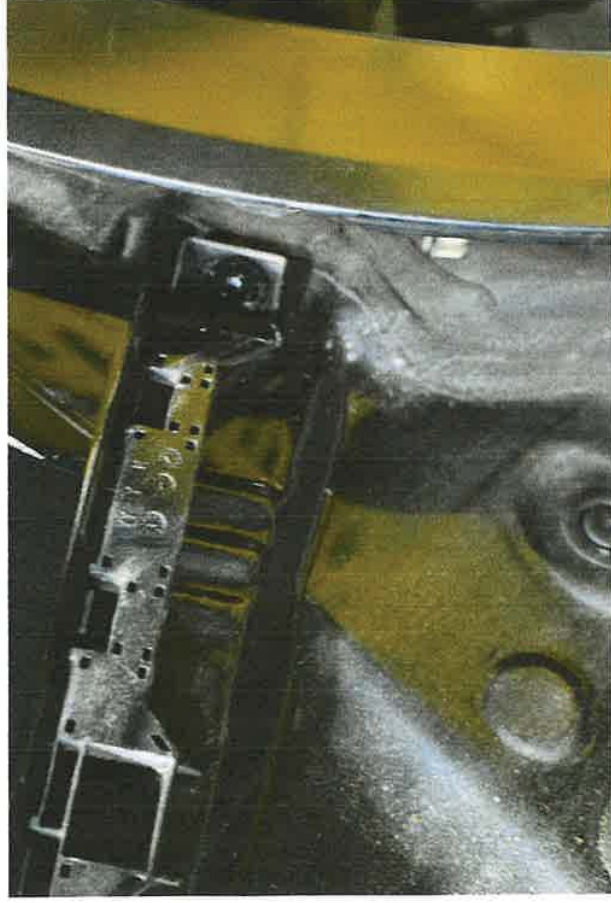



Our ref: 2023/02067
Vehicle No: SME4403P

Precise Appraiser Pte Ltd
Reg : 201924041Z



Our ref: 2023/02067
Vehicle No: SME4403P

Precise Appraiser Pte Ltd
Reg : 201924041Z

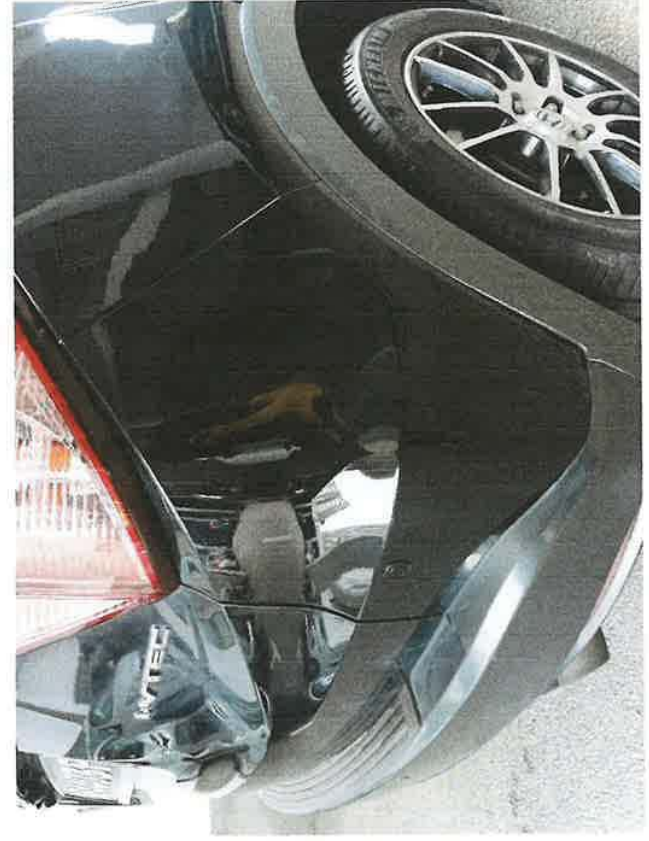

Our ref: 2023/02067
Vehicle No: SME4403P

Precise Appraiser Pte Ltd
Reg : 201924041Z

