

SINGAPORE ACCIDENT STATEMENT

IMPORTANT NOTICE

1. Please report correctly the details of the accident to speed up the claims process.
2. This Form must be completed by the Policyholder and/or the Actual Driver
3. Information provided must be as truthful and accurate as possible. Any wilful misrepresentation or withholding of material facts may allow insurance companies to repudiate policy liability.
4. The issue and acceptance of this Form by insurance companies is not an admission of policy liability on the part of the insurance companies.
5. **Any false reporting may be referred to the Police for investigation.**
6. This report will be forwarded by the insurers of the GIA Records Management Centre established by the General Insurance Association of Singapore (GIA) for archiving and that copies of this report will, for a fee, be made available upon application by interested parties.
7. By the lodgement of this report to the insurers, you hereby consent to the archiving of this report at the centre and to copies of the report being made available aforesaid.

ACCIDENT STATEMENT

Date of Submission	23/05/2023 13:28 (SGT)
Reported by	Both Policyholder and Actual Driver
Date of Accident	23/05/2023 07:40 (SGT)
Exact Location of Accident	Rivervale Dr, Singapore
Additional Location Information	-
Country/State of Loss	Singapore

DETAILS OF OWN VEHICLE

Vehicle Registration Number	SMY356M
-----------------------------------	---------

INSURED/POLICYHOLDER

Is company?	No
Name Of Registered Owner	CHAN WEI LOONG BRANDON
NRIC No	S9600840F
Email Address	BRANDONCHAN0401@GMAIL.COM
Mobile Phone No	(Phone) +65-98356655
Alternative Phone No	-

VEHICLE PARTICULARS

Manufacturer	Honda
Model	Insight
Variant	-
Exact purpose for which vehicle was being used at time of accident	Private use
Are you claiming under your own insurance policy for repair to your vehicle?	No - Claiming third party
Vehicle Category	Private car
Transmission	Auto
CC	1300

INSURANCE COMPANY

Name of Insurance Company	Singapore Life Ltd
Policy Number / Cover Note Number	11404753`

DRIVER

Name of Driver	CHAN WEI LOONG BRANDON
NRIC No	S9600840F
Date Of Birth	04/01/1996
Occupation	Indoor

Date Of Driving Pass	23/06/2017
Driving experience	5 YEARS AND 11 MONTHS
Gender	Male
Mobile Number	(Phone) +65-98356655
Alt. Phone Number	-
Email Address	BRANDONCHAN0401@GMAIL.COM
Address	BLK 229 COMPASSVALE WALK #16-406
Address complement	-
Postcode	540229
Is the driver the policyholder?	Yes
If No, Relationship of the Driver with the Insured	-
Does Driver Own Other Vehicles?	No
Vehicle Registration Number of Other Vehicle Owned by Driver	-
Insurance Company of Other Vehicle Owned by Driver	-

GENERAL INFORMATION OF THE ACCIDENT

Type of Accident	Collision - Head to Rear
Weather Conditions	Raining
Road Surface	Wet

OTHER INFORMATION

Was any foreign vehicle involved in the accident?	No
Number of vehicles involved in the accident	2
Was anybody injured in the Accident?	No
Was any injured conveyed to hospital by ambulance?	-
Was any other vehicle or property damaged?	Yes
Number of Passengers (Including Driver)	1
Has the driver been approached by unknown person(s) soliciting/offering accident claims assistance?	No
Translator's name	-
Translator's ID	-
Translator's phone number	-
Translator's email	-
Original language used in the statement	-

DETAILS OF POLICE ACTION

Was the accident reported to the police?	No
Was notice of intended Prosecution given?	No
If yes, against whom?	-

CIRCUMSTANCES OF ACCIDENT

I WAS TRAVELLING ALONG RIVERVALE DRIVE ON 23/05/2023 AT ABOUT 7.40AM. I WAS TRAVELLING STRAIGHT AND THE CAR IN FRONT OF ME SLOWED DOWN AND STOP, I FOLLOWED SUIT, SUDDENLY, I FELT AN IMPACT FROM THE REAR. WE ALIGHTED, EXCHANGE PARTICULARS AND LEFT THE SCENE.

ATTACHMENT(S)

Are accident photos available for attachment?	Yes
Was there any video captured by Car Camera?	No

DETAILS OF OTHER VEHICLE PROPERTY 1

Vehicle Registration Number	SLT7370M
Vehicle Manufacturer	-
Vehicle Model	-
Vehicle Variant	-
Vehicle Colour	-
Vehicle Category	Private car

Name of Driver	NG SWEE LAN
Contact Number	(Phone) +65-96816113
Address	-
Address complement	-
Postcode	-
Insurance Company Name	-
Nature Of Damage	-
Details of property damaged in accident	VEHICLE B
No. Of Passenger (Including Driver)	-

SKETCH PLAN

IMPORTANT NOTICE

1. Please report correctly the details of the accident to speed up the claims process.
2. This Form must be completed by the Policyholder and/or the Actual Driver.
3. Information provided must be as truthful and accurate as possible. Any wilful misrepresentation or withholding of material facts may allow insurance companies to repudiate policy liability.
4. The issue and acceptance of this Form by insurance companies is not an admission of policy liability on the part of the insurance companies.
5. **Any false reporting may be referred to the Traffic Police Department for investigation.**
6. This report will be forwarded by the insurers to the GIA Records Management Centre established by the General Insurance Association of Singapore (GIA) for archiving and that copies of this report will for a fee be made available upon application by interested parties.
7. By the lodgement of this report to the insurers, you hereby consent to the archiving of this report at the centre and to copies of the report being made available aforesaid.

8. Consent under the Personal Data Protection Act (PDPA)

I understand, acknowledge, agree and consent that:

(a) My insurer, my workshop and the General Insurance Association of Singapore ("GIA") may/are permitted to collect, use, disclose and/or process my personal data/personal information set out in this [form] and any other personal information provided by me or possessed by my insurer (collectively the "Personal Information") and disclose and transfer such Personal Information to all insurer(s) who have insured vehicle(s) involved in this accident (all insurer(s) who have insured vehicle(s) involved in this accident shall be collectively referred to as the "Insurers"), the Insurers' lawyers/law firms, the Monetary Authority of Singapore and any relevant government agency/authority (such as the police), for the purpose(s) of:

- (i) processing, handling and/or dealing with my claims including the settlement of the claims and any necessary investigations relating to the claims;
- (ii) investigating the accident and/or my claims;
- (iii) carrying out and/or dealing with my instructions or responding to any enquiries by me;
- (iv) administering my claims (including the mailing of correspondence, statements, invoices, reports or notices to me, which could involve disclosure of certain personal data about me to bring about delivery of the same as well as on the external cover of envelopes/mail packages); and/or
- (v) complying with applicable law in administering, processing, handling and/or dealing with my claims.

(collectively the "Purposes")

(b) all insurer(s) who have insured vehicle(s) involved in this accident and the Insurers' lawyers/law firms, may/are permitted to collect, use, disclose and/or process my Personal Information for one or more of the above Purposes; and

(c) my Personal Information may/can be disclosed by any of the Insurers and/or GIA to their third-party service providers or agents (including their lawyers/law firms), which may be sited outside of Singapore, for one or more of the above Purposes.

Policyholder's Signature / Date & Time

Actual Driver's Signature (if driver is not the policyholder) / Date & Time

Witnessed by Reporting Centre Personnel
(Name as in NRIC/ID card)

Sketch Plan

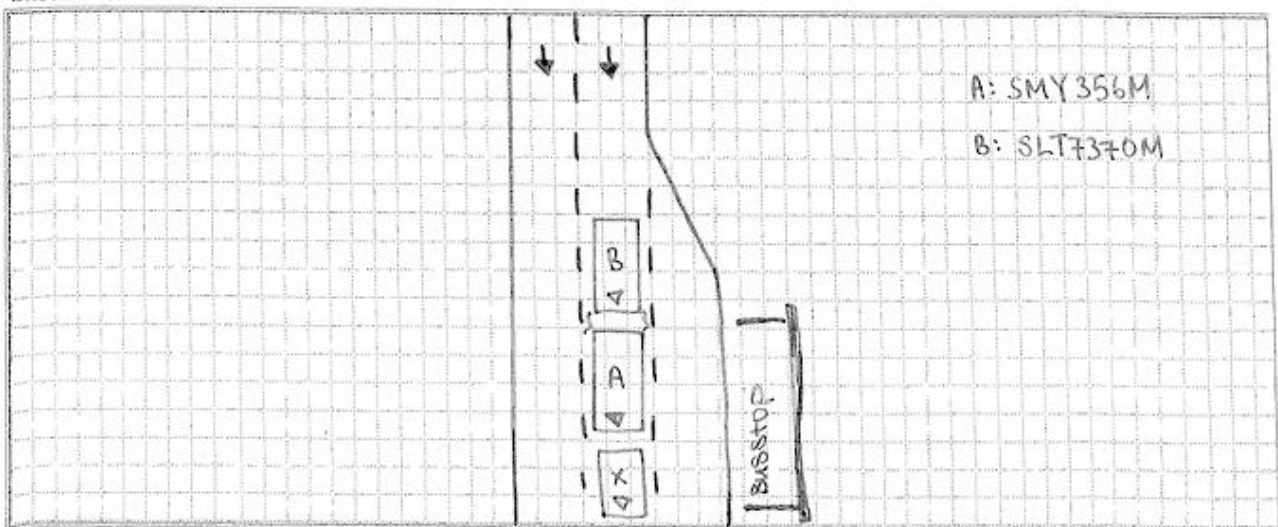

vJun2022

Describe Circumstance of the Accident

I was travelling along Rivervale Drive on 23/05/2023 at about 7:40am. I was travelling straight and the car in front of me slow down and stop, I follow thru. Suddenly I felt an impact from the rear. we alighted, exchange particulars and left the scene.

Declaration

I/We declare the foregoing particulars are true in every respect.



Policyholder's Signature / Date & Time



Actual Driver's Signature (if driver is not the policyholder) / Date & Time

Witnessed by Reporting Centre Personnel
(Name as in NRIC/ID card)











Singapore Life Ltd., 4 Shenton Way, #01-01 SGX Centre 2, Singapore 068807 Tel: (65) 68279200 singlife.com

CERTIFICATE OF INSURANCE

ROAD TRANSPORT ACT 1987 (MALAYSIA)
THE MOTOR VEHICLES (THIRD-PARTY RISKS) RULES, 1959 (FEDERATION OF MALAYSIA)
THE MOTOR VEHICLES (THIRD-PARTY RISKS AND COMPENSATION) ACT 1960 (REPUBLIC OF SINGAPORE)
OR ANY AMENDMENT, ACT OR ACTS PASSED IN SUBSTITUTION THEREOF.

CERTIFICATE NUMBER: 11404753

- | | |
|--|-----------------------------|
| 1) VEHICLE REGISTRATION NO. | SMY356M |
| 2) NAME OF INSURED | |
| FAMILY NAME | Chan |
| GIVEN NAME | Wei Loong Brandon |
| 3) EFFECTIVE DATE OF COMMENCEMENT OF INSURANCE FOR THE PURPOSE OF THE ACT | 30-Nov-2022 00:00hours |
| 4) DATE OF EXPIRY OF INSURANCE | 29-Nov-2023 23:59hours |
| 5) PERSONS OR CLASSES OF PERSONS ENTITLED TO DRIVE | |
| <p>You and other driver(s) aged 25 and above</p> <p>Provided that the person driving is permitted in accordance with the licensing or other laws or regulations to drive the Motor Vehicle or has been so permitted and is not disqualified by order of a Court of Law or by any reason of any enactment or regulation in that behalf from driving the Motor Vehicle.</p> <p>And provided further that the Motor Vehicle is registered under the Road Traffic Act and its registration under the Road Traffic Act has not been canceled at the time of accident or loss.</p> <p>Please refer to the policy document for full terms and conditions.</p> | |
| 6) LIMITATIONS AS TO USE* | |
| <p>Use only for social, domestic and pleasure purposes and for the Insured's business. The Policy does not cover use for hire or reward, tuition or driving tests, racing, pace-making, reliability trials, speed-testing or the carriage of goods other than samples in connection with any trade or business or use for any purpose in connection with the Motor Trade.</p> <p>* Limitations rendered inoperative by Section 8 of the Motor Vehicles (Third-Party Risks and Compensation) Act 1960 and Section 95 of the Road Transport Act, 1987 (Malaysia), are not to be included under these headings.</p> | |
| 7) FINANCE COMPANY | GV CARS FINANCING PTE. LTD. |

I / We hereby Certify that the policy to which this Certificate relates is issued in accordance with the provisions of the Motor Vehicles (Third-Party Risks and Compensation) Act 1960 and Part IV of the Road Transport Act, 1987 (Malaysia), or any amendment, act or acts passed in substitution thereof.

Issued in Singapore: 29-Nov-2022 at 12:37hours

Singapore Life Ltd.

IMPORTANT NOTE:

- If you want to cancel your policy at any time, you will need to return the certificate to us.
- You must report all accidents to Us within 24 hours of the occurrence or by the next working day at our accident reporting centre regardless of whether you intend to claim on your own policy or not, or whether your car is damaged or not. Should you fail to do so, Your NCD could be affected and your claim may be prejudiced.

For the list of our accident reporting centres, please visit <https://singlife.com/DBSCarRepairers>. Alternatively, you may call us at 6333 2222 for assistance (including assistance on windscreen damage).

In case of accident or windscreen damage, please call 6333 2222 (24 hours) immediately.

Pearlyn Phan
Chief Executive Officer

ORIGINAL

Singapore Life Ltd., 4 Shenton Way #01-01 SGX Centre 2 Singapore 068807 singlife.com
Company Reg. No. 196900499K GST Reg. No. MR-6500166-8