



## LKK Auto Consultants Pte Ltd

51 Ubi Ave 1 #01-25 Paya Ubi Industrial Park, Singapore 408933

TEL: 6256 3561 FAX: 6256 4315

Reg. No: 199607198R GST Reg. No. 19-9607198-R

### TAX INVOICE

EQ INSURANCE COMPANY LTD

5 MAXWELL ROAD  
#17-00 TOWER BLOCK  
MND COMPLEX  
SINGAPORE 069110

INV No. AC2303998

INV Date 20/06/2023

Reference CS/EQI23005193/Anp3e2

Code EQI

### PROFESSIONAL SERVICE FEE

Vehicle No. RU 6537E

Insured Veh. GBG 9706C

Claim No. DM23HO01067

Policy No.

Accident Date 18/05/2023

Inspection Date 29/05/2023

| Description         | Total         |
|---------------------|---------------|
| Survey Inspection   | 160.00        |
| Resurvey Inspection |               |
| Digital Photographs |               |
| Transportation      |               |
| <b>Subtotal</b>     | <b>160.00</b> |
| <b>GST (8%)</b>     | <b>12.80</b>  |
| <b>Grand Total</b>  | <b>172.80</b> |

We shall be glad if you could forward the payment at your early convenience.

Cheque should be crossed and made payable to **'LKK Auto Consultants Pte Ltd'**

LKK Auto Consultants Pte Ltd

**KHM**



## LKK Auto Consultants Pte Ltd

51 Ubi Ave 1 #01-25 Paya Ubi Industrial Park, Singapore 408933

TEL: 6256 3561 FAX: 6256 4315

Reg. No: 199607198R GST Reg. No. 19-9607198-R

| Affiliated to Federation Internationale Des Experts En Automobile  |   |   |            |
|--|---|---|------------|
| EQ INSURANCE COMPANY LTD<br>5 MAXWELL ROAD<br>#17-00 TOWER BLOCK<br>MND COMPLEXSINGAPORE 069110  |   | Ref: CS/EQI23005193/Anp3e2<br>Date: 20/06/2023<br>Code: EQI |            |
| <b>1. Policy Particulars :- THIRD PARTY CLAIM</b>  |   |   |            |
| Insured Veh.   | GBG 9706C   | Veh. Inspected  | RU 6537E   |
| Policy No.   |   | Coverage (\$)   | 0.00       |
| Claim No.  | DM23HO01067   | Excess (\$)   | 0.00       |
| Assign From  | JOSEPHINE WONG  | Assign Date   | 22/05/2023 |
| <b>2. Vehicle Particulars &amp; Condition</b>  |   |   |            |
| Make & Model   | NISSAN NV350  | c.c   | 2488       |
| Engine No.   | HIDDEN  | Year of Reg.  | 2016       |
| Chassis No.  | JN1TC2E26Z0007690   | Colour  | WHITE      |
| Odometer   | 28564 KM  | Steering  | IN ORDER   |
| Brakes   | IN ORDER  | Modification  | NIL        |
| General  | GOOD  |   |            |
| <b>3. Conditions of Tyres</b>  |   |   |            |
|  | Size  | Make  | Balance    |
| R/H Front Tyre   | 195 R15C  | BRIDGESTONE   | 6 mm       |
| L/H Front Tyre   | 195 R15C  | BRIDGESTONE   | 6 mm       |
| R/H Rear Tyre  | 195 R15C  | BRIDGESTONE   | 6 mm       |
| L/H Rear Tyre  | 195 R15C  | BRIDGESTONE   | 6 mm       |
| <b>4. Description of Damages</b>   |   |   |            |
| THE VEHICLE SUSTAINED DAMAGES AT THE N/S BODY.<br>DAMAGES SEE DETAILS.   |   |   |            |
| <b>5. General Information</b>  |   |   |            |
| Accident Date  | 18/05/2023  | Inspection Date   | 29/05/2023 |
| Survey held at   | MODERN AUTOMOTIVE PTE LTD<br>BLK 3023A UBI ROAD 1<br>#01-61<br>SINGAPORE 408717 |   |            |
| <b>5a. Remarks</b>   |   |   |            |
| A)THE INSPECTION WAS CONDUCTED ON A"WITHOUT PREJUDICE" BASIS.<br>B)IN ACCORDANCE TO YOUR INSTRUCTIONS, WE HAVE NOT AUTHORISED REPAIRS. |   |   |            |
| <b>5b. Estimate Days of Repair</b>   |   |   |            |
| ESTIMATED NORMAL PERIOD FOR REPAIR:  |   | 5 Working Days  |            |



# LKK Auto Consultants Pte Ltd

51 Ubi Ave 1 #01-25 Paya Ubi Industrial Park, Singapore 408933

TEL: 6256 3561 FAX: 6256 4315

Reg. No: 199607198R GST Reg. No. 19-9607198-R

Page No.:1 of 2

## ADJUSTMENT ON REPAIR COST FOR VEHICLE NO. RU 6537E

| Qty                                | Description of Parts  | Condition            | Estimate By Workshop (\$) | Our Adjusted (\$) |
|------------------------------------|---|----------------------|---------------------------|-------------------|
| <b><u>REPLACEMENT OF PARTS</u></b> |   |                      |                           |                   |
| 1                                  | FRONT CORNER PANEL  | DENTED               | 535.50                    | 535.50            |
| 1                                  | FRONT DOOR - LH   | DENTED               | 1,223.90                  | 1,223.90          |
| 1                                  | FRONT DOOR LOCK - LH  | NOT NECESSARY        | 210.40                    | -                 |
| 1                                  | FRONT DOOR WING MIRROR - LH   | CUT                  | 553.90                    | 553.90            |
| 1                                  | FRONT DOOR GLASS - LH   | NOT NECESSARY        | 392.40                    | -                 |
| 1                                  | FRONT DOOR GLASS OUTER MOULDING - LH  | CUT                  | 157.50                    | 157.50            |
| 1                                  | FRONT DOOR OUTER HANDLE - LH  | NOT NECESSARY        | 149.40                    | -                 |
| 1                                  | FRONT DOOR REAR PANEL - LH  | TO REPAIR SEE LABOUR | 919.30                    | -                 |
| 1                                  | SLIDING DOOR  | DENTED               | 1,459.70                  | 1,459.70          |
| 1                                  | SLIDING DOOR OUTER HANDLE   | NOT NECESSARY        | 180.40                    | -                 |
| 1                                  | SLIDING DOOR LOCK   | NOT NECESSARY        | 215.40                    | -                 |
|                                    | LESS 10% DISCOUNT   |                      | -599.78                   | -393.05           |
|                                    |   |                      | 5,398.02                  | 3,537.45          |
| <b><u>SPECIAL NETT ITEMS</u></b>   |   |                      |                           |                   |
| 1                                  | SLIDING DOOR GLASS SEALANT (SN)   | NECESSARY            | 80.00                     | 60.00             |
| 1                                  | PRIVATE BUSE STICKER (SN)   | NECESSARY            | 30.00                     | 30.00             |
| 1                                  | FRONT WHEEL RIM - LH (SN)   | NOT NECESSARY        | 250.00                    | -                 |
| 1                                  | FRONT WHEEL RIM COVER - LH (SN)   | CUT                  | 180.00                    | 150.00            |
| 1                                  | FRONT TYRE - LH (SN)  | NOT NECESSARY        | 220.00                    | -                 |
|                                    |   |                      | 760.00                    | 240.00            |
| <b><u>LABOUR</u></b>               |   |                      |                           |                   |
|                                    | TO KNOCKING & PULL OUT FRONT SIDE PORTION & RENEW ABOVE PARTS. INCLUSIVE OF THE REPAIR OF FRONT DOOR REAR PANEL - LH. |                      | 1,200.00                  | 600.00            |
|                                    | TO PUTTY & SPRAY UP PAINT WORKS.  |                      | 1,000.00                  | 650.00            |
|                                    | TO CHECK WIRING.  |                      | 50.00                     | 30.00             |
|                                    | TO SPRAY TUFF COAT.   |                      | 150.00                    | 60.00             |
|                                    | TO REMOVE UPHOLSTERY.   | NOT NECESSARY        | 150.00                    | -                 |
|                                    | TO TRANSFER FRONT DOOR FITTINGS.  |                      | 150.00                    | 80.00             |
|                                    | TO TRANSFER SLIDING DOOR FITTINGS.  |                      | 150.00                    | 80.00             |

Report Ref No. CS/EQI23005193/Anp3e2



## LKK Auto Consultants Pte Ltd

51 Ubi Ave 1 #01-25 Paya Ubi Industrial Park, Singapore 408933

TEL: 6256 3561 FAX: 6256 4315

Reg. No: 199607198R GST Reg. No. 19-9607198-R

Page No.:2 of 2

| Qty   | Description of Parts                  | Condition | Estimate By Workshop (\$) | Our Adjusted (\$) |
|---|---------------------------------------|-----------|---------------------------|-------------------|
|   | TOWING (TO/FRO) - RESTRICTED VEHICLE. |           | 200.00                    | 140.00            |
|   |                                       |           | 3,050.00                  | 1,640.00          |
| GRAND TOTAL   |                                       |           | 9,208.02                  | 5,417.45          |
| RECOMMENDED COST OF LUMP SUM REPAIRS<br>(TO ITS PRE-ACCIDENT CONDITION) |                                       |           |                           | 4,300.00          |

Report Ref No. CS/EQI23005193/Anp3e2

ADRIAN LING WAI PING

B.Eng,AMSOE,AMIRTE,AMSAE-A,M.MATAI

Licensed Appraiser

**DISCLAIMER OF LIABILITY TO THIRD PARTIES:-** This Report is made solely for the use and benefit of the Client named on the front page of this Report.

No liability of responsibility whatsoever, in contract or tort, is accepted to any third party who may rely on the Report wholly or in part. Any third party acting or relying on this Report, in whole or in part, does so at his or her own risk.

# SINGAPORE ACCIDENT STATEMENT

## IMPORTANT NOTICE

1. Please report correctly the details of the accident to speed up the claims process.
2. This Form must be completed by the Policyholder and/or the Actual Driver
3. Information provided must be as truthful and accurate as possible. Any wilful misrepresentation or withholding of material facts may allow insurance companies to repudiate policy liability.
4. The issue and acceptance of this Form by insurance companies is not an admission of policy liability on the part of the insurance companies.
5. **Any false reporting may be referred to the Police for investigation.**
6. This report will be forwarded by the insurers of the GIA Records Management Centre established by the General Insurance Association of Singapore (GIA) for archiving and that copies of this report will, for a fee, be made available upon application by interested parties.
7. By the lodgement of this report to the insurers, you hereby consent to the archiving of this report at the centre and to copies of the report being made available aforesaid.

## ACCIDENT STATEMENT

|                                       |                                      |
|---------------------------------------|--------------------------------------|
| Date of Submission .....              | 19/05/2023 09:42 (SGT)               |
| Reported by .....                     | Actual Driver                        |
| Date of Accident .....                | 18/05/2023 12:30 (SGT)               |
| Exact Location of Accident .....      | 601 Island Club Rd, Singapore 578775 |
| Additional Location Information ..... | RANGER STATION                       |
| Country/State of Loss .....           | Singapore                            |

## DETAILS OF OWN VEHICLE

|                                   |         |
|-----------------------------------|---------|
| Vehicle Registration Number ..... | RU6537E |
|-----------------------------------|---------|

### INSURED/POLICYHOLDER

|                                |                                 |
|--------------------------------|---------------------------------|
| Is company? .....              | Yes                             |
| Name Of Registered Owner ..... | SENTOSA DEVELOPMENT CORPORATION |
| Company Reg No .....           | TXXXXX048K                      |
| Email Address .....            | christopher_cho@sentosa.com.sg  |
| Mobile Phone No .....          | (Phone) +65-68081981            |
| Alternative Phone No .....     | (Office) +65-93635065           |

### VEHICLE PARTICULARS

|  |                           |
|--|---------------------------|
| Manufacturer .....   | Nissan                    |
| Model .....  | Nv350                     |
| Variant .....  | MICROBUS 2.5 4DR 5AT ABS  |
| Exact purpose for which vehicle was being used at time of accident .....           | Employment                |
| Are you claiming under your own insurance policy for repair to your vehicle? ..... | No - Claiming third party |
| Vehicle Category .....   | Bus                       |
| Transmission .....   | Auto                      |
| CC .....   | 2488                      |

### INSURANCE COMPANY

|   |                                |
|---|--------------------------------|
| Name of Insurance Company .....         | MS First Capital Insurance Ltd |
| Policy Number / Cover Note Number ..... | D-22100260MFBP/3               |

### DRIVER

|                      |              |
|----------------------|--------------|
| Name of Driver ..... | KOH WEI YANG |
| NRIC No .....        | SXXXX984I    |
| Date Of Birth .....  | 28/12/1994   |
| Occupation .....     | Outdoor      |

|  |                                    |
|--|------------------------------------|
| Date Of Driving Pass .....   | 14/08/2015                         |
| Driving experience .....   | 7 YEARS AND 9 MONTHS               |
| Gender .....   | Male                               |
| Mobile Number .....  | (Phone) +65-68081981               |
| Alt. Phone Number .....  | -                                  |
| Email Address .....  | christopher_cho@sentosa.com.sg     |
| Address .....  | 717 CLEMENTI WEST STREET 2 #11-101 |
| Address complement .....   | -                                  |
| Postcode .....   | 120717                             |
| Is the driver the policyholder? .....                              | No                                 |
| If No, Relationship of the Driver with the Insured .....           | Employee                           |
| Does Driver Own Other Vehicles? .....                              | No                                 |
| Vehicle Registration Number of Other Vehicle Owned by Driver ..... | -                                  |
| Insurance Company of Other Vehicle Owned by Driver .....           | -                                  |

#### GENERAL INFORMATION OF THE ACCIDENT

|                          |   |
|--------------------------|---|
| Type of Accident .....   | Hit and run / Vandalism / Damaged whilst parked |
| Weather Conditions ..... | Clear   |
| Road Surface .....       | Dry   |

#### OTHER INFORMATION

|   |     |
|---|-----|
| Was any foreign vehicle involved in the accident? .....   | No  |
| Number of vehicles involved in the accident .....   | 2   |
| Was anybody injured in the Accident? .....  | No  |
| Was any injured conveyed to hospital by ambulance? .....  | -   |
| Was any other vehicle or property damaged? .....  | Yes |
| Number of Passengers (Including Driver) .....   | 0   |
| Has the driver been approached by unknown person(s) soliciting/offering accident claims assistance? ..... | No  |
| Translator's name .....   | -   |
| Translator's ID .....   | -   |
| Translator's phone number .....   | -   |
| Translator's email .....  | -   |
| Original language used in the statement .....   | -   |

#### DETAILS OF POLICE ACTION

|   |    |
|---|----|
| Was the accident reported to the police? .....  | No |
| Was notice of intended Prosecution given? ..... | No |
| If yes, against whom? .....                     | -  |

#### CIRCUMSTANCES OF ACCIDENT

ON 18/05/2023 AT AROUND 1230HRS, WHILE VEHICLE A (RU6537E) WAS PARKED AT SENTOSA RANGER STATION , VEHICLE B (GBG9706C) HAD COLLIDED ONTO VEHICLE A.

NOBODY WAS INJURED AND NO OTHER VEHICLES INVOLVED.

#### ATTACHMENT(S)

|   |     |
|---|-----|
| Are accident photos available for attachment? ..... | Yes |
| Was there any video captured by Car Camera? .....   | No  |

#### DETAILS OF OTHER VEHICLE PROPERTY 1

|                                   |                    |
|-----------------------------------|--------------------|
| Vehicle Registration Number ..... | GBG9706C           |
| Vehicle Manufacturer .....        | -                  |
| Vehicle Model .....               | -                  |
| Vehicle Variant .....             | -                  |
| Vehicle Colour .....              | -                  |
| Vehicle Category .....            | Commercial vehicle |

|   |                      |
|---|----------------------|
| Name of Driver .....                          | KOH CHENG GUAN       |
| Contact Number .....                          | (Phone) +65-81232608 |
| Address .....                                 | -                    |
| Address complement .....                      | -                    |
| Postcode .....                                | -                    |
| Insurance Company Name .....                  | -                    |
| Nature Of Damage .....                        | -                    |
| Details of property damaged in accident ..... | -                    |
| No. Of Passenger (Including Driver) .....     | -                    |

**SKETCH PLAN****IMPORTANT NOTICE**

1. Please correctly report the details of the accident to speed up the claims process.
2. This Form must be **completed by the Policyholder and/or the Authorized Driver**.
3. Information provided must be as **truthful and accurate as possible**. Any willful misrepresentation or withholding of material facts may allow insurance companies to **repudiate policy liability**.
4. The issue and acceptance of this Form by insurance companies is not an admission of policy liability on the part of the insurance companies.
5. **Any false reporting may be referred to the Police for investigation.**
6. The report will be forwarded by the insurers of the GIA Records Management Centre established by the General Insurance Association of Singapore (GIA) for archiving and that copies of this report will for a fee be made available upon application by interested parties.
7. By the lodgment of this report to the insurers, you hereby consent to the archiving of this report at the center and to copies of the report being made available aforesaid.
8. **Consent under the Personal Data Protection Act (PDPA)**

I understand, acknowledge, agree and consent that:

(a) My insurer, my workshop and the General Insurance Association of Singapore ("GIA") may/are permitted to collect, use, disclose and/or process my personal data/personal information set out in this [form] and any other personal information provided by me or possessed by my insurer (collectively the "Personal Information") and disclose and transfer such Personal Information to all insurer(s) who have insured vehicle(s) involved in this accident (all insurer(s) who have insured vehicle(s) involved in this accident shall be collectively referred to as the "Insurers"), the Insurers' lawyers/law firms, the Monetary Authority of Singapore and any relevant government agency/authority (such as the police), for the purpose(s) of:

- (i) processing, handling and/or dealing with my claims including the settlement of the claims and any necessary investigations relating to the claims.
- (ii) investigating the accident and/or my claims.
- (iii) carrying out and/or dealing with my instructions or responding to any enquiries by me.
- (iv) administering my claims (including the mailing of correspondence, statements, invoices, reports or notices to me, which could involve disclosure of certain personal data about me to bring about delivery of the same as well as on the external cover of envelopes/mail packages); and/or
- (v) complying with applicable law in administering, processing, handling and/or dealing with my claims.

(Collectively the "Purposes")

(b) all insurer(s) who have insured vehicle(s) involved in this accident and the Insurers' lawyers/law firms, may/are permitted to collect, use, disclose and/or process my Personal Information for one or more of the above Purposes; and

(c) my Personal Information may/can be disclosed by any of the Insurers and/or GIA to their third-party service providers or agents (including their lawyers/law firms), which may be sited outside of Singapore, for one or more of the above Purposes.



**FLASH ACCIDENT  
REPORTING OFFICER**  
**FRO SUFIYAN**



Policyholder's Signature / Date & Time

Driver's Signature (If driver is not the policyholder) / Date & Time  
**18/05/2023 1530HRS**

Witnessed by Reporting Centre Personnel

**Sketch Plan**

**UNAWARE OF COLLISION**

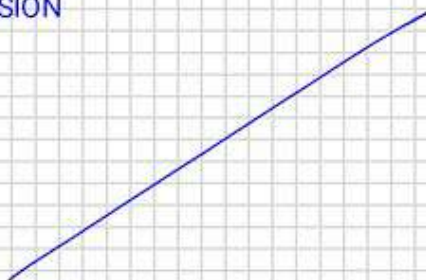



## Describe Circumstances of the Accident

ON 18/05/2023 AT AROUND 1230HRS, WHILE VEHICLE A (RU6537E) WAS PARKED AT SENTOSA RANGER STATION , VEHICLE B (GBG9706C) HAD COLLIDED ONTO VEHICLE A.

NOBODY WAS INJURED AND NO OTHER VEHICLES INVOLVED.

## Declaration

I/We declare the foregoing particulars are true in every respect.

Policyholder's Signature / Date & Time

Driver's Signature (If driver is not the policyholder) / Date & Time

18/05/2023 1530HRS

FLASH ACCIDENT  
REPORTING OFFICER

FRO SUFIYAN



Witnessed by Reporting Centre  
Personnel



## LKK Auto Consultants Pte Ltd

51 Ubi Ave 1 #01-25 Paya Ubi Industrial Park, Singapore 408933

TEL: 6256 3561 FAX: 6256 4315

Reg. No: 199607198R GST Reg. No. 19-9607198-R

### PHOTOGRAPHS FOR VEHICLE NO. RU 6537E

### INSPECTION





## LKK Auto Consultants Pte Ltd

51 Ubi Ave 1 #01-25 Paya Ubi Industrial Park, Singapore 408933

TEL: 6256 3561 FAX: 6256 4315

Reg. No: 199607198R GST Reg. No. 19-9607198-R





## LKK Auto Consultants Pte Ltd

51 Ubi Ave 1 #01-25 Paya Ubi Industrial Park, Singapore 408933

TEL: 6256 3561 FAX: 6256 4315

Reg. No: 199607198R GST Reg. No. 19-9607198-R





## LKK Auto Consultants Pte Ltd

51 Ubi Ave 1 #01-25 Paya Ubi Industrial Park, Singapore 408933

TEL: 6256 3561 FAX: 6256 4315

Reg. No: 199607198R GST Reg. No. 19-9607198-R







## LKK Auto Consultants Pte Ltd

51 Ubi Ave 1 #01-25 Paya Ubi Industrial Park, Singapore 408933

TEL: 6256 3561 FAX: 6256 4315

Reg. No: 199607198R GST Reg. No. 19-9607198-R

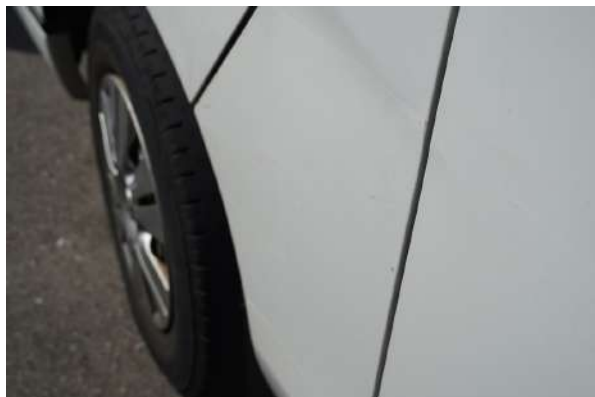



## LKK Auto Consultants Pte Ltd

51 Ubi Ave 1 #01-25 Paya Ubi Industrial Park, Singapore 408933

TEL: 6256 3561 FAX: 6256 4315

Reg. No: 199607198R GST Reg. No. 19-9607198-R





## LKK Auto Consultants Pte Ltd

51 Ubi Ave 1 #01-25 Paya Ubi Industrial Park, Singapore 408933

TEL: 6256 3561 FAX: 6256 4315

Reg. No: 199607198R GST Reg. No. 19-9607198-R







## **LKK Auto Consultants Pte Ltd**

51 Ubi Ave 1 #01-25 Paya Ubi Industrial Park, Singapore 408933

TEL: 6256 3561 FAX: 6256 4315

Reg. No: 199607198R GST Reg. No. 19-9607198-R





## LKK Auto Consultants Pte Ltd

51 Ubi Ave 1 #01-25 Paya Ubi Industrial Park, Singapore 408933

TEL: 6256 3561 FAX: 6256 4315

Reg. No: 199607198R GST Reg. No. 19-9607198-R

### PHOTOGRAPHS FOR VEHICLE NO. RU 6537E

### RE-INSPECTION

