

## SINGAPORE ACCIDENT STATEMENT

### IMPORTANT NOTICE

1. Please report correctly the details of the accident to speed up the claims process.
2. This Form must be completed by the Policyholder and/or the Actual Driver
3. Information provided must be as truthful and accurate as possible. Any wilful misrepresentation or withholding of material facts may allow insurance companies to repudiate policy liability.
4. The issue and acceptance of this Form by insurance companies is not an admission of policy liability on the part of the insurance companies.
5. Any false reporting may be referred to the Police for investigation.
6. This report will be forwarded by the insurers of the GIA Records Management Centre established by the General Insurance Association of Singapore (GIA) for archiving and that copies of this report will, for a fee, be made available upon application by interested parties.
7. By the lodgement of this report to the insurers, you hereby consent to the archiving of this report at the centre and to copies of the report being made available aforesaid.

### ACCIDENT STATEMENT

Date of Submission ..... 26/04/2023 17:35 (SGT)  
Reported by ..... Actual Driver  
Date of Accident ..... 26/04/2023 13:15 (SGT)  
Exact Location of Accident ..... Hougang Ave 3, Singapore  
Additional Location Information ..... BARTLEY ROAD EAST  
Country/State of Loss ..... Singapore

### DETAILS OF OWN VEHICLE

Vehicle Registration Number ..... SH9418C

#### INSURED/POLICYHOLDER

Is company? ..... Yes  
Name Of Registered Owner ..... COMFORT TRANSPORTATION PTE LTD  
Company Reg No ..... 1XXXXX821R  
Email Address ..... fleetsafety@cdgtaxi.com.sg  
Mobile Phone No ..... (Phone) +65-80102486  
Alternative Phone No ..... (Office) +65-65508768

#### VEHICLE PARTICULARS

Manufacturer ..... Hyundai  
Model ..... i40  
Variant ..... -  
Exact purpose for which vehicle was being used at time of accident ..... Private hire  
Are you claiming under your own insurance policy for repair to your vehicle? ..... No - Claiming third party  
Vehicle Category ..... Taxi  
Transmission ..... Auto  
CC ..... 1685

#### INSURANCE COMPANY

Name of Insurance Company ..... HSBC Life (Singapore) Pte. Ltd  
Policy Number / Cover Note Number ..... VFX/P2419138

#### DRIVER

Name of Driver ..... SURESH S/O KUNASEGARAM  
NRIC No ..... SXXXX155C  
Date Of Birth ..... 30/06/1975  
Occupation ..... Outdoor

Date Of Driving Pass ..... 20/12/2004  
 Driving experience ..... 18 YEARS AND 4 MONTHS  
 Gender ..... Male  
 Mobile Number ..... (Phone) +65-80102486  
 Alt. Phone Number ..... -  
 Email Address ..... fleetsafety@cdgtaxi.com.sg  
 Address ..... BLK 916 TAMPINES STREET 91 #09 - 79  
 Address complement ..... -  
 Postcode ..... 520916  
 Is the driver the policyholder? ..... No  
 If No, Relationship of the Driver with the Insured ..... Hirer  
 Does Driver Own Other Vehicles? ..... No  
 Vehicle Registration Number of Other Vehicle Owned by Driver ..... -  
 Insurance Company of Other Vehicle Owned by Driver ..... -

#### GENERAL INFORMATION OF THE ACCIDENT

Type of Accident ..... Collided into Motorcyclist  
 Weather Conditions ..... Clear  
 Road Surface ..... Dry

#### OTHER INFORMATION

Was any foreign vehicle involved in the accident? ..... No  
 Number of vehicles involved in the accident ..... 2  
 Was anybody injured in the Accident? ..... Yes  
 Was any injured conveyed to hospital by ambulance? ..... Yes  
 Was any other vehicle or property damaged? ..... Yes  
 Number of Passengers (Including Driver) ..... 3  
 Has the driver been approached by unknown person(s) soliciting/offering accident claims assistance? ..... No  
 Translator's name ..... -  
 Translator's ID ..... -  
 Translator's phone number ..... -  
 Translator's email ..... -  
 Original language used in the statement ..... -

#### PASSENGER 1

Name ..... UNKNOWN  
 Gender ..... Male

#### PASSENGER 2

Name ..... UNKNOWN  
 Gender ..... Female

#### DETAILS OF POLICE ACTION

Was the accident reported to the police? ..... No  
 Was notice of intended Prosecution given? ..... No  
 If yes, against whom? ..... -

#### CIRCUMSTANCES OF ACCIDENT

ON 26.04.2023 AT ABOUT 1315HRSHRS I WAS DRIVING MY VEHICLE A SH9418C FETCHING MY PASSENGERS TO PARKWAY PARADE. MY VEHICLE A WAS ON THE 3RD LANE OF HOUGANG AVE 3 TOWARDS EUNOS. AS MY VEHICLE A WAS GOING STRAIGHT AT THE CROSS JUNCTION OF BARTLEY ROAD EAST, VEHICLE B FBP1222L ON LEFT SWERVED INTO MY LANE. VEHICLE B RIGHT THEN SIDE SWIPE MY VEHICLE A LEFT FRONT. FEMALE RIDER FELL AND HURT HER KNEES AND FACE AND WAS CONVEYED TO HOSPITAL. MY PASSENGERS ARE NOT INJURED AND THEY HAD TO TAKE ANOTHER TAXI. SCENE PHOTOS TAKEN. NO PARTICULARS EXCHANGED.

#### ATTACHMENT(S)

Are accident photos available for attachment? ..... Yes  
 Was there any video captured by Car Camera? ..... Yes  
 Reasons for not uploading a video of the accident ..... FILE IS NOT SUITABLE

#### DETAILS OF OTHER VEHICLE PROPERTY 1

Vehicle Registration Number ..... FBP1222L  
 Vehicle Manufacturer ..... -  
 Vehicle Model ..... -  
 Vehicle Variant ..... -  
 Vehicle Colour ..... -  
 Vehicle Category ..... Motorcycle  
 Name of Driver ..... UNKNOWN  
 Contact Number ..... -  
 Address ..... -  
 Address complement ..... -  
 Postcode ..... -  
 Insurance Company Name ..... -  
 Nature Of Damage ..... RIGHT SIDE  
 Details of property damaged in accident ..... -  
 No. Of Passenger (Including Driver) ..... 1

#### INJURED PERSONS DETAILS

##### INJURED 1

Name of injured person ..... UNKNOWN  
 Gender ..... Female  
 Phone No ..... -  
 Address ..... -  
 Address Complement ..... -  
 Post Code ..... -  
 Approximate Age Years Old ..... 40  
 Injuries Sustained ..... KNEES AND FACE  
 Injured person in which vehicle? ..... FBP1222L  
 Were seat belts worn? ..... -  
 Was this injured conveyed to hospital by ambulance? ..... Yes

**SKETCH PLAN****IMPORTANT NOTICE**

1. Please correctly report the details of the accident to speed up the claims process.
2. This Form must be completed by the Policyholder and/or the Authorized Driver.
3. Information provided must be as truthful and accurate as possible. Any wilful misrepresentation or withholding of material facts may allow insurance companies to repudiate policy liability.
4. The issue and acceptance of this Form by insurance companies is not an admission of policy liability on the part of the insurance companies.
5. Any false reporting may be referred to the Police for investigation.
6. The report will be forwarded by the insurers of the GIA Records Management Centre established by the General Insurance Association of Singapore (GIA) for archiving and that copies of this report will for a fee be made available upon application by interested parties.
7. By the lodgment of this report to the insurers, you hereby consent to the archiving of this report at the center and to copies of the report being made available aforesaid.
8. Consent under the Personal Data Protection Act (PDPA)  
I understand, acknowledge, agree and consent that:  
(a) My insurer, my workshop and the General Insurance Association of Singapore ("GIA") may/are permitted to collect, use, disclose and/or process my personal data/personal information set out in this [form] and any other personal information provided by me or possessed by my insurer (collectively the "Personal Information") and disclose and transfer such Personal Information to all insurer(s) who have insured vehicle(s) involved in this accident (all insurer(s) who have insured vehicle(s) involved in this accident shall be collectively referred to as the "Insurers"), the Insurers' lawyers/law firms, the Monetary Authority of Singapore and any relevant government agency/authority (such as the police), for the purpose(s) of :  
(i) processing, handling and/or dealing with my claims including the settlement of the claims and any necessary investigations relating to the claims.  
(ii) Investigating the accident and/or my claims.  
(iii) carrying out and/or dealing with my instructions or responding to any enquiries by me.  
(iv) administering my claims (including the mailing of correspondence, statements, invoices, reports or notices to me, which could involve disclosure of certain personal data about me to bring about delivery of the same as well as on the external cover of envelopes/mail packages); and/or  
(v) complying with applicable law in administering, processing, handling and/or dealing with my claims.  
(Collectively the "Purposes")  
(b) all insurer(s) who have insured vehicle(s) involved in this accident and the Insurers' lawyers/law firms, may/are permitted to collect, use, disclose and/or process my Personal Information for one or more of the above Purposes; and  
(c) my Personal Information may/can be disclosed by any of the Insurers and/or GIA to their third-party service providers or agents (including their lawyers/law firms), which may be based outside of Singapore, for one or more of the above Purposes.



Policyholder's Signature / Date &amp; Time

Driver's Signature (If driver is not the policyholder) / Date &amp; Time 26.04.2023. 1550HRS

Witnessed by Reporting Centre Personnel

Sketch Plan

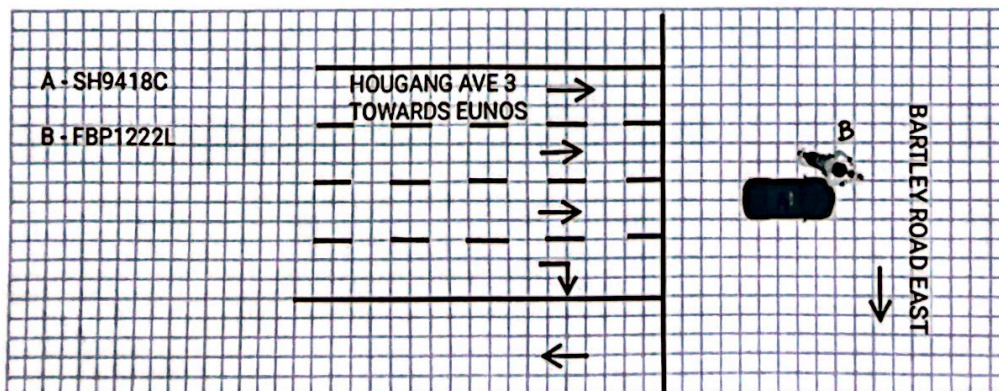

## Describe Circumstances of the Accident

ON 26.04.2023 AT ABOUT 1315HRSHRS I WAS DRIVING MY VEHICLE A SH9418C FETCHING MY PASSENGERS TO PARKWAY PARADE. MY VEHICLE A WAS ON THE 3RD LANE OF HOUGANG AVE 3 TOWARDS EUNOS. AS MY VEHICLE A WAS GOING STRAIGHT AT THE CROSS JUNCTION OF BARTLEY ROAD EAST, VEHICLE B FBP1222L ON LEFT SWERVED INTO MY LANE. VEHICLE B RIGHT THEN SIDE SWIPE MY VEHICLE A LEFT FRONT. FEMALE RIDER FELL AND HURT HER KNEES AND FACE AND WAS CONVEYED TO HOSPITAL. MY PASSENGERS ARE NOT INJURED AND THEY HAD TO TAKE ANOTHER TAXI. SCENE PHOTOS TAKEN. NO PARTICULARS EXCHANGED.

## Declaration

I/We declare the foregoing particulars are true in every respect.

Policyholder's Signature / Date & Time

Driver's Signature (If driver is not the policyholder) / Date & Time  
26.04.2023. 1600HRS

Witnessed by Reporting Centre Personnel

