

ASS. REC. BY:

REF: CS3/ASM220122224/Avp3-1

## ASSIGNMENT

From: \_\_\_\_\_ Date: \_\_\_\_\_

Estimated Cost: \_\_\_\_\_

OD / TP / WS / TP RES / OD RES / EVA / INV / MV

To Inspect Vehicle No: \_\_\_\_\_

at Workshop m/s \_\_\_\_\_

of \_\_\_\_\_

Insured: SH 6229B

Policy No. S2M04G14

Claims No. 23.30669

Sum Insured: \_\_\_\_\_ Excess: \_\_\_\_\_

(Client's Record)

Make of Veh: \_\_\_\_\_

(Policy Condition)

Remark: The veh had commenced its  
repair at the time of inspection.

|     |     |
|-----|-----|
|     |     |
| N/S | O/S |
|     |     |

Bal. or Market Value: \_\_\_\_\_

IDAC Accident Rpt: \_\_\_\_\_ Consistent?: Yes or No

GIA / PR Seen: \_\_\_\_\_ Consistent?: Yes or No

Est. Repairs: \_\_\_\_\_ days Res.: Yes or No

Lum Sum: \_\_\_\_\_ % 3 Val.: Yes or No

CA / REV / REP. / 24 HRS

Date: \_\_\_\_\_ Person Contacted: \_\_\_\_\_

Vehicle: IN / OUT

Veh No: SFJ719L Yr Regn: 2018 Sept

Type: M.Car / M.Cycle / Bus / Van / Lorry / Taxi / Prime Mover /

Truck / Trailer or

Make: Renault Scenic c.c. 1461Colour: Blue A/C: Insured / Std / NI / NASp. Reading: 29627 T/Radio: Insured / Std / NI / NA

Eng/No: \_\_\_\_\_

C/No: VFIRFA00061136884

Gen. Cond: Good / Fair / Poor / BurntSteering: In order / Jammed / Leaked / Burnt orBrake: In order / Jammed / Leaked / Burnt orModi: Nil / S/Rim / STD A/Rim orTyre Size: F: 195/55 R20R: 195/55 R20

BS / DUN / EXNOVA / GY / FS / LIZA / MIC / OHTSU / PIR / SUMI /

TOYO / YOKO or

Continental

Front

Rear

R/Bal. 06 mm R/Bal. 06 mmL/Bal. 06 mm L/Bal. 06 mmD.O.A. 5/12/2022 D.O.I. 13/12/22Survey held at TopMaxDes. of Damages: Frt / Rear / O/S / N/S / U/C / Rooftop or

The U/C / Chassis frame / Body Structure affected due to collision.

| Date / Time | Action / Instruction                   |
|-------------|--|
|             | <u>TP AXA PRS</u>                      |
| 20/1/23     | Submit PRS, repair range \$2500-\$3500 |
| 13/6/23     | Submit LS \$4500 (Red 2900, 39%)       |
|             | MV: <u>82K</u>                         |
|             | PV: <u>30.7K</u>                       |
|             | Nett: <u>51.3K</u>                     |
|             |  |
|             |  |
|             |  |

Date/Time, File Pass to?

☐ : Preli. Report

Days Of Repair: 4

1)

☐ : Final Report

Resurvey No. of Trip: \_\_\_\_\_

Date/Time, File Return to?

2) 14/6/23-typist

Add Fee: ☐ : Site Insp (\$)☐ : Interview (\$)☐ : Tech. Insp (\$)

Survey Fee:

Transportation:

) 8 + RS \$

Photos

Others

Report Format



## SINGAPORE ACCIDENT STATEMENT

### IMPORTANT NOTICE

1. Please report correctly the details of the accident to speed up the claims process.
2. This Form must be completed by the Policyholder and/or the Actual Driver
3. Information provided must be as truthful and accurate as possible. Any wilful misrepresentation or withholding of material facts may allow insurance companies to repudiate policy liability.
4. The issue and acceptance of this Form by insurance companies is not an admission of policy liability on the part of the insurance companies.
5. Any false reporting may be referred to the Police for investigation.
6. This report will be forwarded by the insurers of the GIA Records Management Centre established by the General Insurance Association of Singapore (GIA) for archiving and that copies of this report will, for a fee, be made available upon application by interested parties.
7. By the lodgement of this report to the insurers, you hereby consent to the archiving of this report at the centre and to copies of the report being made available aforesaid.

### ACCIDENT STATEMENT

|                                 |                                     |
|---------------------------------|-------------------------------------|
| Date of Submission              | 05/12/2022 11:57 (SGT)              |
| Reported by                     | Both                                |
| Date of Accident                | 05/12/2022 09:00 (SGT)              |
| Exact Location of Accident      | Singapore                           |
| Additional Location Information | SIMEI ST 3 FILTERING INTO SIMEI AVE |
| Country/State of Loss           | Singapore                           |

### DETAILS OF OWN VEHICLE

|                             |                      |
|-----------------------------|----------------------|
| Vehicle Registration Number | SFJ719L              |
| INSURED/POLICYHOLDER        |                      |
| Is company?                 | No                   |
| Name Of Registered Owner    | FOO SAKE LIANG       |
| NRIC No                     | S1412054H            |
| Email Address               | REEFSL@GMAIL.COM     |
| Mobile Phone No             | (Phone) +65-96264683 |
| Alternative Phone No        | -                    |

### VEHICLE PARTICULARS

|  |                           |
|--|---------------------------|
| Manufacturer   | Renault                   |
| Model  | Scenic                    |
| Variant  | -                         |
| Exact purpose for which vehicle was being used at time of accident           | Private use               |
| Are you claiming under your own insurance policy for repair to your vehicle? | No - Claiming third party |
| Vehicle Category   | Private car               |
| Transmission   | Auto                      |
| CC   | 1500                      |

### INSURANCE COMPANY

|                                   |                           |
|-----------------------------------|---------------------------|
| Name of Insurance Company         | Liberty Insurance Pte Ltd |
| Policy Number / Cover Note Number | -                         |

### DRIVER

|                |                |
|----------------|----------------|
| Name of Driver | FOO SAKE LIANG |
| NRIC No        | S1412054H      |
| Date Of Birth  | 21/09/1960     |
| Occupation     | Indoor         |

|  |                       |
|--|-----------------------|
| Date Of Driving Pass   | 11/05/1978            |
| Driving experience   | 44 YEARS AND 7 MONTHS |
| Gender   | Male                  |
| Mobile Number  | (Phone) +65-96264683  |
| Alt. Phone Number  | -                     |
| Email Address  | REEFSL@GMAIL.COM      |
| Address  | 40 TERANG BULAN AVE   |
| Address complement   | -                     |
| Postcode   | 455563                |
| Is the driver the policyholder?                              | Yes                   |
| If No, Relationship of the Driver with the Insured           | -                     |
| Does Driver Own Other Vehicles?                              | No                    |
| Vehicle Registration Number of Other Vehicle Owned by Driver | -                     |
| Insurance Company of Other Vehicle Owned by Driver           | -                     |

#### GENERAL INFORMATION OF THE ACCIDENT

|                    |                          |
|--------------------|--------------------------|
| Type of Accident   | Collision - Head to Rear |
| Weather Conditions | Clear                    |
| Road Surface       | Dry                      |

#### OTHER INFORMATION

|   |     |
|---|-----|
| Was any foreign vehicle involved in the accident?   | No  |
| Number of vehicles involved in the accident   | 2   |
| Was anybody injured in the Accident?  | No  |
| Was any injured conveyed to hospital by ambulance?  | -   |
| Was any other vehicle or property damaged?  | Yes |
| Number of Passengers (Including Driver)   | 3   |
| Has the driver been approached by unknown person(s) soliciting/offering accident claims assistance? | No  |
| Translator's name   | -   |
| Translator's ID   | -   |
| Translator's phone number   | -   |
| Translator's email  | -   |
| Original language used in the statement   | -   |

#### PASSENGER 1

|        |              |
|--------|--------------|
| Name   | FOO HEE YEAN |
| Gender | Male         |

#### PASSENGER 2

|        |               |
|--------|---------------|
| Name   | HENNI SUSANTI |
| Gender | Female        |

#### DETAILS OF POLICE ACTION

|   |    |
|---|----|
| Was the accident reported to the police?  | No |
| Was notice of intended Prosecution given? | No |
| If yes, against whom?                     | -  |

#### CIRCUMSTANCES OF ACCIDENT

#### REFER TO SKETCH PLAN

#### ATTACHMENT(S)

|   |     |
|---|-----|
| Are accident photos available for attachment? | Yes |
| Was there any video captured by Car Camera?   | No  |

#### DETAILS OF OTHER VEHICLE PROPERTY 1



|   |               |
|---|---------------|
| Vehicle Registration Number             | SH6229B       |
| Vehicle Manufacturer                    | -             |
| Vehicle Model                           | -             |
| Vehicle Variant                         | -             |
| Vehicle Colour                          | -             |
| Vehicle Category                        | Taxi          |
| Name of Driver                          | NG MENG KWANG |
| NRIC No                                 | S0092400H     |
| Contact Number                          | -             |
| Address                                 | -             |
| Address complement                      | -             |
| Postcode                                | -             |
| Insurance Company Name                  | -             |
| Nature Of Damage                        | -             |
| Details of property damaged in accident | -             |
| No. Of Passenger (Including Driver)     | -             |

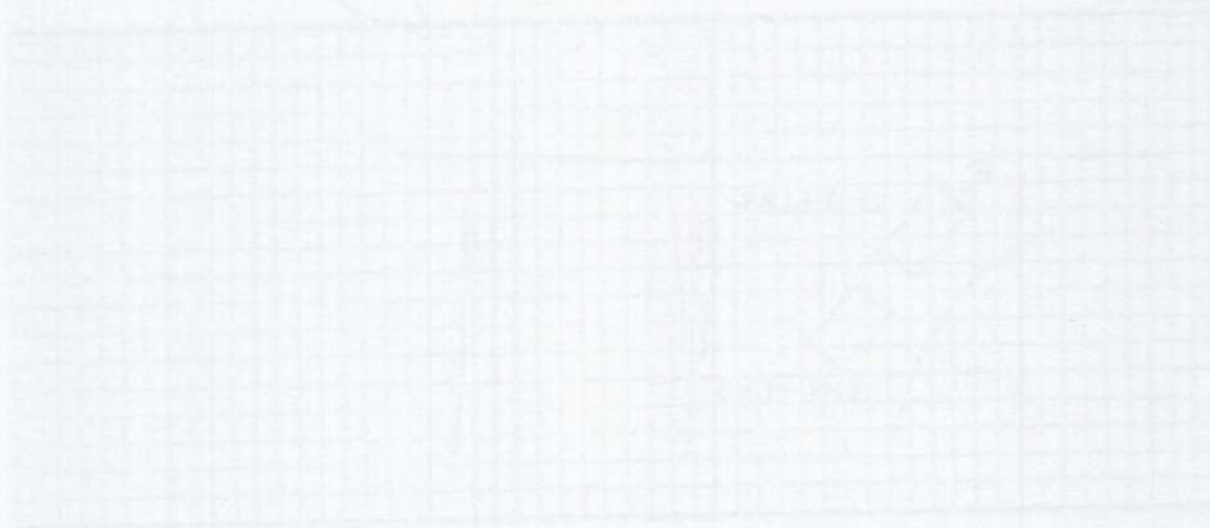

SKETCH PLAN

IMPORTANT NOTICE

1. Please report correctly the details of the accident to speed up the claims process.
2. This Form must be completed by the Policyholder and/or the Actual Driver.
3. Information provided must be as truthful and accurate as possible. Any willful misrepresentation or withholding of material facts may allow insurance companies to repudiate policy liability.
4. The issue and acceptance of this Form by insurance companies is not an admission of policy liability on the part of the insurance companies.
5. **Any false reporting may be referred to the Traffic Police Department for investigation.**
6. This report will be forwarded by the insurers to the GIA Records Management Centre established by the General Insurance Association of Singapore (GIA) for archiving and that copies of this report will for a fee be made available upon application by interested parties.
7. By the lodgement of this report to the insurers, you hereby consent to the archiving of this report at the centre and to copies of the report being made available aforesaid.

8. Consent under the Personal Data Protection Act (PDPA)

I understand, acknowledge, agree and consent that:

(a) My insurer, my workshop and the General Insurance Association of Singapore ("GIA") may/are permitted to collect, use, disclose and/or process my personal data/personal information set out in this [form] and any other personal information provided by me or possessed by my insurer (collectively the "Personal Information") and disclose and transfer such Personal Information to all insurer(s) who have insured vehicle(s) involved in this accident (all insurer(s) who have insured vehicle(s) involved in this accident shall be collectively referred to as the "insurers"), the insurers' lawyers/law firms, the Monetary Authority of Singapore and any relevant government agency/authority (such as the police), for the purpose(s) of:

(i) processing, handling and/or dealing with my claims including the settlement of the claims and any necessary investigations relating to the claims;

(ii) investigating the accident and/or my claims;

(iii) carrying out and/or dealing with my instructions or responding to any enquiries by me;

(iv) administering my claims (including the mailing of correspondence, statements, invoices, reports or notices to me, which could involve disclosure of certain personal data about me to bring about delivery of the same as well as on the external cover of envelopes/mail packages); and/or

(v) complying with applicable law in administering, processing, handling and/or dealing with my claims.

(collectively the "Purposes")

(b) all insurer(s) who have insured vehicle(s) involved in this accident and the insurers' lawyers/law firms, may/are permitted to collect, use, disclose and/or process my Personal Information for one or more of the above Purposes; and

(c) my Personal Information may/can be disclosed by any of the insurers and/or GIA to their third party service providers or agents (including their lawyers/law firms), which may be sited outside of Singapore, for one or more of the above Purposes.

  
Policyholder's Signature / Date & Time  
5/12/22

  
Driver's Signature (if driver is not the policyholder) / Date & Time

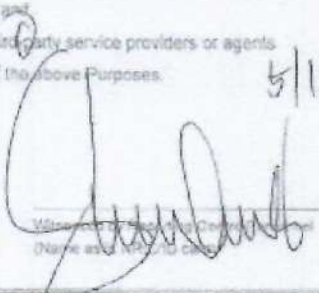
  
Witness's Signature (Name and NRIC no.)

Sketch Plan

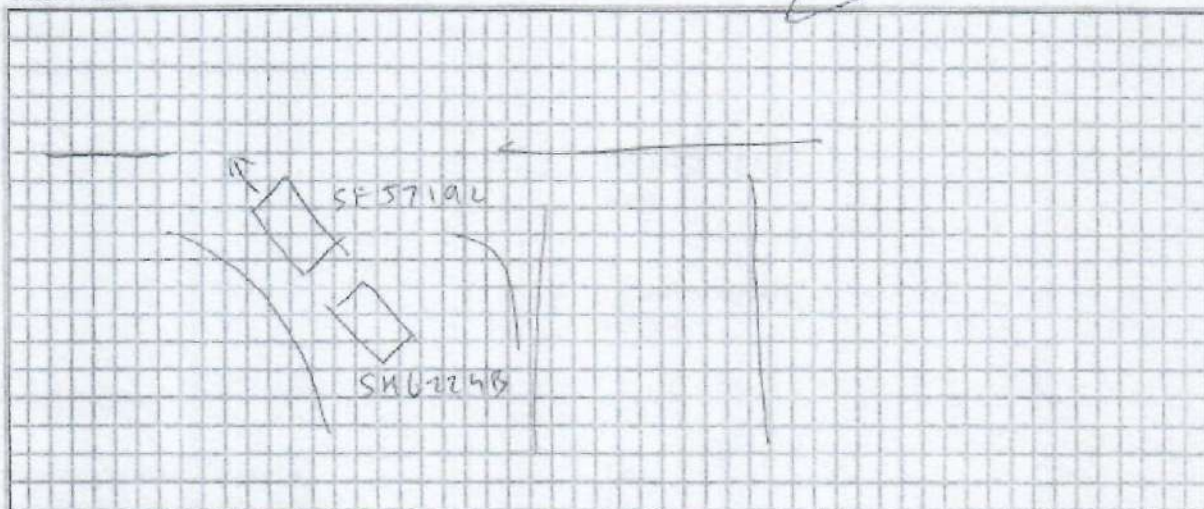



Describe Circumstance of the Accident

I was driving along Simei St 3 filtering into Simei Ave. I came to a stop at the filter lane waiting to drive into Simei Ave around 9am. 5/12/22  
The taxi behind me (SH6229B) driven by Ng Meng Kwang rammed me from behind and damaged my car. The taxi driver admitted that he was careless and asked me to claim against his insurance.

Declaration

We declare the foregoing particulars are true in every respect.

 5/12/22  
11.15 am  
Policyholder's Signature / Date & Time

Driver's Signature (if driver is not the policyholder) / Date & Time

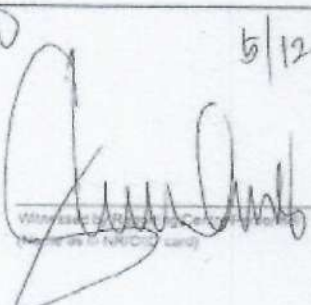
 5/12/2022  
Witness's Signature / Date & Time  
(Name as in NRIC card)

[> Back to OneMotoring](#)**Enquire PARF/COE Rebate for Registered Vehicle****Vehicle Owner Particulars**

Owner ID Type:

Singapore NRIC

Owner ID:

054H

**Vehicle Details**

Vehicle No.:

SFJ719L

Vehicle to be Exported:

No

Intended Deregistration Date:

13 Dec 2022

Vehicle Make:

RENAULT

Vehicle Model:

GRAND SCENIC IV 1.5 DCI AT EU6

Primary Colour:

Blue

Manufacturing Year:

2018

Engine No.:

K9KF649D056992

Chassis No.:

VF1RFA00061136884

Maximum Power Output:

81.0 kW (108 bhp)

Open Market Value:

\$25,440.00

Original Registration Date:

28 Sep 2018

First Registration Date:

28 Sep 2018

Transfer Count:

0

Actual ARF Paid:

\$17,616.00

**Intended PARF Rebate Details**

PARF Eligibility:

Yes

PARF Eligibility Expiry Date:

27 Sep 2028

PARF Rebate Amount:

\$13,212.00

**Intended COE Rebate Details**

COE Expiry Date:

27 Sep 2028

COE Category:

A - Car up to 1600cc &amp; 97kW (130bhp)

COE Period(Years):

10

QP Paid:

\$30,209.00

COE Rebate Amount:

\$17,487.00

**Total Rebate Amount:****\$30,699.00**

The information contained herein is correct as at 13 Dec 2022

OK



SGC8888M

## BIDDED CARPLATE NUMBERS FOR SALE

Find and buy your favourite car plate number here!

START  
SEARCH  
NOW!







## Used Car Comparison

--- Comparing 4 Vehicles ---

Renault Grand Scenic Diesel 1.5A dCi



Clear All

Add all to Shortlist

Back to search result

Add to Shortlist

Renault Scenic Diesel 1.5A dCi Sunroof



Add to Shortlist

Renault Scenic Diesel 1.5A dCi Sunroof



Add to Shortlist

Renault Grand Scenic dCi



Add to Shortlist

## CAR DETAIL

|                   |  |   |  |  |
|-------------------|--|---|--|--|
| Price             | \$84,800   | <b>\$82,800</b>   | \$83,800   | \$87,800   |
| Instalment        | \$1,023  | \$962   | <b>\$962</b>   | \$996  |
| Registration Date | 30-Jul-2018  | 30-Oct-2018   | 26-Nov-2018  | 19-Dec-2018  |
| Manufactured      | 2018   | 2017  | 2018   | 2018   |
| Mileage           | -  | -   | 43,579 km  | 90,000 km  |
| Transmission      | Auto   | Auto  | Auto   | Auto   |
| Engine Cap        | 1,461 cc   | 1,461 cc  | 1,461 cc   | 1,461 cc   |
| Road Tax          | \$1,048 /yr  | \$1,048 /yr   | \$1,048 /yr  | \$1,048 /yr  |
| Power             | 81.0 kW (108 bhp)  | 81.0 kW (108 bhp)   | 81.0 kW (108 bhp)  | 81.0 kW (108 bhp)  |
| Curb Weight       | 1,540 kg   | 1,501 kg  | 1,501 kg   | 1,540 kg   |
| Features          | -  | Powerful 1.5L turbocharged Euro 6 Diesel engine, responsive 7 speed EDC auto transmission, keyless entry, push start/stop, fog lamps, auto headlights.  | -  | Powered By 1461cc Valve Turbocharged Speed EDC Auto Tr Entry With Push St  |
| Accessories       | -  | 20" rims, 8.7" touch screen w Bluetooth and multi function steering, navigation, Apple CarPlay/Android auto, reverse camera, all round sensors.   | -  | 20" Sports Rims, Fi Navigation With Bl Auto Engine Cut Of Seats, Park Assist.                                      |
| Description       | Full Loan Available! We Are Sgcarmart Premium Dealer! Buy With Confidence! In House Loan Or Bank Loan Available! Fast And Easy Loan Approval! All Our Vehicles Has Undergone A 120 Points Check At SW Werks! Peace Of Mind! Accident Free! No Worries! Warranty Provided By SW Werks! Open Daily Including Weekends And Public Holidays! | 100% guaranteed accident free. Fuel efficiency 1,000km/full tank. Like new condition. Super spacious and clean interior. Original 20" sports rims. New tyres. 100% loan approval. Feel free to contact our friendly sales consultants for an appointment now! | 2018 Renault Scenic, 5 seaters. Good condition, Low mileage. As good as new. Beautiful paint clean interior. | Come With Agent 1. 2023. Car Looks Ni Brand New Inside i Sporty, Family Frier Seater, the Right T. Festive Season. |
| COE               | \$34,400   | \$25,556  | \$25,000   | \$25,000   |
| OMV               | <b>\$25,440</b>  | \$24,830  | \$24,830   | <b>\$25,440</b>  |
| ARF               | <b>\$17,616</b>  | \$16,762  | \$16,762   | <b>\$17,616</b>  |
| Depreciation      | \$13,500 /yr   | \$12,650 /yr  | \$12,660 /yr   | \$13,120 /yr   |
| No. of Owners     | 2  | 2   | 1  | 2  |
| Type of Vehicle   | MPV  | MPV   | MPV  | MPV  |
| Category          | PARF Car, Premium Ad Car   | PARF Car, Premium Ad Car  | PARF Car, Premium Ad Car   | PARF Car, Premium  |
| Availability      | Available  | Available   | Available  | Available  |
| Remarks           | Fuel type  | Fuel type   | Fuel type  | Fuel type  |