

SINGAPORE ACCIDENT STATEMENT

IMPORTANT NOTICE

1. Please report correctly the details of the accident to speed up the claims process.
2. This Form must be completed by the Policyholder and/or the Actual Driver
3. Information provided must be as truthful and accurate as possible. Any wilful misrepresentation or withholding of material facts may allow insurance companies to repudiate policy liability.
4. The issue and acceptance of this Form by insurance companies is not an admission of policy liability on the part of the insurance companies.
5. Any false reporting may be referred to the Police for investigation.
6. This report will be forwarded by the insurers of the GIA Records Management Centre established by the General Insurance Association of Singapore (GIA) for archiving and that copies of this report will, for a fee, be made available upon application by interested parties.
7. By the lodgement of this report to the insurers, you hereby consent to the archiving of this report at the centre and to copies of the report being made available aforesaid.

ACCIDENT STATEMENT

Date of Submission	17/05/2023 13:37 (SGT)
Reported by	Both Policyholder and Actual Driver
Date of Accident	17/05/2023 08:45 (SGT)
Exact Location of Accident	KJE, Singapore
Additional Location Information	TOWARDS PIE AFTER WOODLANDS ROAD
Country/State of Loss	Singapore

DETAILS OF OWN VEHICLE

Vehicle Registration Number	SJU8152M
INSURED/POLICYHOLDER	
Is company?	No
Name Of Registered Owner	TAN HORNG HAW
NRIC No	SXXXX330Z
Email Address	richard@richardtan.com
Mobile Phone No	(Phone) +65-92375330
Alternative Phone No	-

VEHICLE PARTICULARS

Manufacturer	Renault
Model	Scenic
Variant	-
Exact purpose for which vehicle was being used at time of accident	Private use
Are you claiming under your own insurance policy for repair to your vehicle?	No - Claiming third party
Vehicle Category	Private car
Transmission	Auto
CC	1461

INSURANCE COMPANY

Name of Insurance Company	China Taiping Insurance (Singapore) Pte. Ltd.
Policy Number / Cover Note Number	DMPCSNW00151622200

DRIVER

Name of Driver	TAN HORNG HAW
NRIC No	SXXXX330Z
Date Of Birth	21/10/1976
Occupation	Indoor

Date Of Driving Pass	10/01/2013
Driving experience	10 YEARS AND 4 MONTHS
Gender	Male
Mobile Number	(Phone) +65-92375330
Alt. Phone Number	-
Email Address	richard@richardtan.com
Address	BLK 412A FERNVALE LINK #10-17
Address complement	-
Postcode	791412
Is the driver the policyholder?	Yes
If No, Relationship of the Driver with the Insured	-
Does Driver Own Other Vehicles?	No
Vehicle Registration Number of Other Vehicle Owned by Driver	-
Insurance Company of Other Vehicle Owned by Driver	-

GENERAL INFORMATION OF THE ACCIDENT

Type of Accident	Collision - Head to Rear
Weather Conditions	Clear
Road Surface	Dry

OTHER INFORMATION

Was any foreign vehicle involved in the accident?	No
Number of vehicles involved in the accident	2
Was anybody injured in the Accident?	Yes
Was any injured conveyed to hospital by ambulance?	No
Was any other vehicle or property damaged?	Yes
Number of Passengers (Including Driver)	1
Has the driver been approached by unknown person(s) soliciting/offering accident claims assistance?	No
Translator's name	-
Translator's ID	-
Translator's phone number	-
Translator's email	-
Original language used in the statement	-

DETAILS OF POLICE ACTION

Was the accident reported to the police?	No
Was notice of intended Prosecution given?	No
If yes, against whom?	-

CIRCUMSTANCES OF ACCIDENT

PLEASE REFER TO SKETCH PLAN

ATTACHMENT(S)

Are accident photos available for attachment?	Yes
Was there any video captured by Car Camera?	Yes
Reasons for not uploading a video of the accident	WITH OWNER

DETAILS OF OTHER VEHICLE PROPERTY 1

Vehicle Registration Number	SLD9424M
Vehicle Manufacturer	-
Vehicle Model	-
Vehicle Variant	-
Vehicle Colour	-
Vehicle Category	Private car
Name of Driver	-

Contact Number	-
Address	-
Address complement	-
Postcode	-
Insurance Company Name	-
Nature Of Damage	-
Details of property damaged in accident	-
No. Of Passenger (Including Driver)	-

INJURED PERSONS DETAILS

INJURED 1

Name of injured person	TAN HORNG HAW
Gender	Male
Phone No	(Phone) +65-92375330
Address	-
Address Complement	-
Post Code	-
Approximate Age Years Old	-
Injuries Sustained	SLIGHT INJURY
Injured person in which vehicle?	SJU8152M
Were seat belts worn?	Yes
Was this injured conveyed to hospital by ambulance?	No

SKETCH PLAN

IMPORTANT NOTICE

1. Please report correctly the details of the accident to speed up the claims process.
2. This Form must be completed by the Policyholder and/or the Actual Driver.
3. Information provided must be as truthful and accurate as possible. Any wilful misrepresentation or withholding of material facts may allow insurance companies to rescind policy liability.
4. The issue and acceptance of this Form by insurance companies is not an admission of policy liability on the part of the insurance companies.
5. **Any false reporting may be referred to the Traffic Police Department for investigation.**
6. This report will be forwarded by the insurers to the GIA Records Management Centre established by the General Insurance Association of Singapore (GIA) for archiving and that copies of this report will for a fee be made available upon application by interested parties.
7. By the lodgement of this report to the insurers, you hereby consent to the archiving of this report at the centre and to copies of the report being made available aforesaid.
8. Consent under the Personal Data Protection Act (PDPA)
I understand, acknowledge, agree and consent that
(a) My insurer, my workshop and the General Insurance Association of Singapore ("GIA") may/are permitted to collect, use, disclose and/or process my personal data/personal information set out in this [form] and any other personal information provided by me or possessed by my Insurer (collectively the "Personal Information") and disclose and transfer such Personal Information to all insurer(s) who have insured vehicle(s) involved in this accident (all insurer(s) who have insured vehicle(s) involved in this accident shall be collectively referred to as the "Insurers"), the Insurers' lawyers/law firms, the Monetary Authority of Singapore and any relevant government agency/authority (such as the police), for the purpose(s) of:
(i) processing, handling and/or dealing with my claims including the settlement of the claims and any necessary investigations relating to the claims;
(ii) investigating the accident and/or my claims;
(iii) carrying out and/or dealing with my instructions or responding to any enquiries by me;
(iv) administering my claims (including the mailing of correspondence, statements, invoices, reports or notices to me, which could involve disclosure of certain personal data about me to bring about delivery of the same as well as on the external cover of envelopes/mail packages); and/or
(v) complying with applicable law in administering, processing, handling and/or dealing with my claims.
(collectively the "Purposes")
(b) all insurer(s) who have insured vehicle(s) involved in this accident and the Insurers' lawyers/law firms, may/are permitted to collect, use, disclose and/or process my Personal Information for one or more of the above Purposes; and
(c) my Personal Information may/can be disclosed by any of the Insurers and/or GIA to their third-party service providers or agents (including their lawyers/law firms), which may be sited outside of Singapore, for one or more of the above Purposes.

Policyholder's Signature / Date & Time

Driver's Signature (if driver is not the policyholder) / Date & Time

Witnessed by Reporting Centre Personnel
(Name as in NRIC/ID card)

Sketch Plan

KJE towards PIE after roadblock's road exit

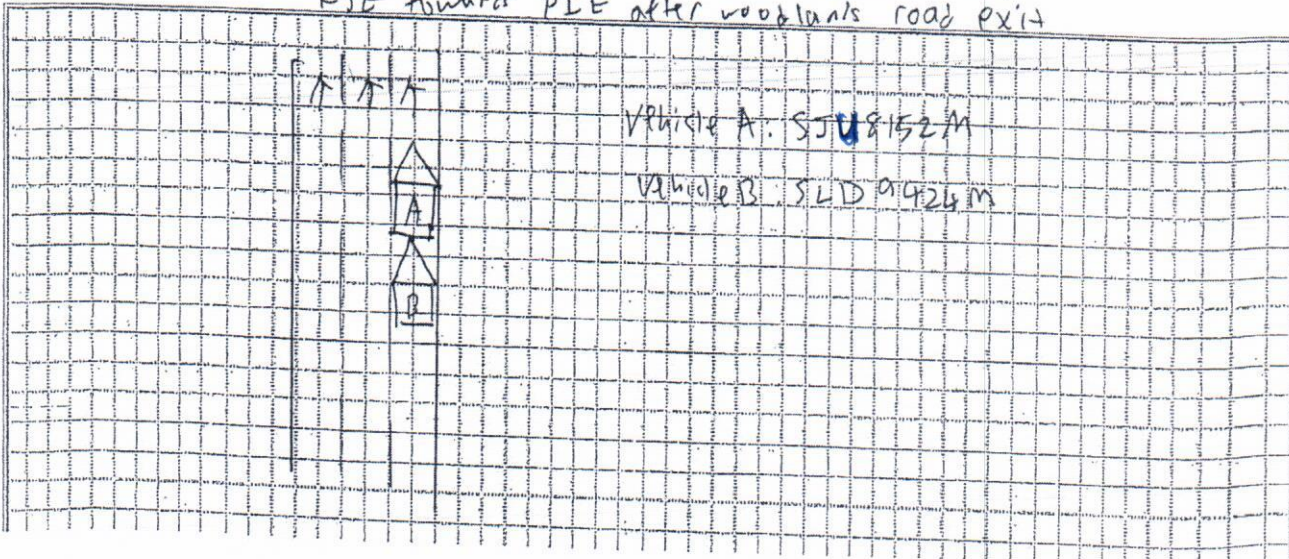

Describe Circumstance of the Accident

I was traveling along RTE towards PIE after woodland road.

The vehicle in front of me slow down and stop, I followed to slow down & stop without any contact with the front vehicle.

Suddenly I felt a huge impact from the ^{left} rear of my vehicle.

I got down and realised vehicle B(SLD9424M) had hit onto the left rear of my vehicle.

Declaration

I/We declare the foregoing particulars are true in every respect.

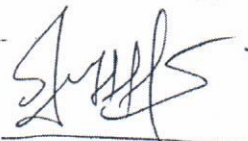

Policyholder's Signature / Date & Time

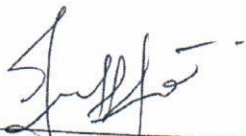

Driver's Signature (if driver is not the policyholder) / Date

Witnessed by Reporting Centre Personnel



17/05/2017

5

Date of Accident

: 17/5/2023 Accident Time: 8:45am (24-HR-FORMAT)

Accident Place

: KJE towards PIE after woodland road

Vehicle Reg. No (Car plate No.)

: SJU8152M CC: Vehicle Make/Model: Renault scenic

Insurance Company

: China taiping Policy No. DMPCSNW0015/622200

Name of Registered Owner

: Company / Individual TAN HORNG HAW

ID of Registered Owner

: Co Reg No: Owner's NRIC No: 576753312Z

OWNER EMAIL ADDRESS:

RICHARD@RICHARDTAN.COM

: Co Contact No: Owner's Contact No: 9237 6605

DRIVER'S Name

: TAN HORNG HAW DRIVER'S NRIC No: 57675330Z

DRIVER'S Date of Birth

: 21/10/1976 DRIVER'S License Pass Date 10/01/2013

Relationship bet. Owner & Driver

: Spouse \ Parents \ Children \ Sibling \ Employee \ Others: Owner

DRIVER'S Address

: 412A Fernvale link #10-17 S(791412)

DRIVER'S Contact No./ Alt No.

: 1) 9237 6605 2)

DRIVER'S Occupation

: INDOOR \ OUTDOOR (eg. working inside or outside of an ofc)

Email Address

Weather & Road Surface

: CLEAR & DRY \ RAINING & WET \ AFTER RAIN & WET

Reporting Type

: Reporting Only \ Claim Other Party \ Claim Own Insurance

Number of Passengers (including Driver):

1 Name & Gender: TAN HORNG HAW

Was the accident reported to the police? YES \ NO

Was there any video Captured by car camera: YES \ NO

Exact purpose for which vehicle was being used at the time of accident: Private use \ Work purpose

Any injuries, if yes (name of the injured person) TAN HORNG HAW CM

Other Party Driver's Particulars (if any)

Vehicle Reg No: SLD9424M

Vehicle Reg No:

Vehicle Make/Model:

Vehicle Make/Model:

Name DRIVER:

Name DRIVER:

IC No. DRIVER:

IC No. DRIVER:

DRIVER'S Contact & add:

DRIVER'S Contact & add:

REPORT FORM EXPLAINED IN: ENGLISH \ CHINESE \ MALAY \ TAMIL OTHERS:

WHO REPORTED THE ACCIDENT: OWNER / DRIVER / BOTH



中国太平
CHINA TAIPING

中国太平保险(新加坡)有限公司
CHINA TAIPING INSURANCE (SINGAPORE) PTE. LTD.

Motor Private Car

MX1E

N SN

AN0478A

Cov Type:C

CERTIFICATE OF INSURANCE

Motor Vehicles (Third-Party Risks and Compensation) Act (Chapter 189)
Motor Vehicles (Third-Party Risks and Compensation) Rules, 1980
Road Transport Act, 1987 (Malaysia)
Motor Vehicles (Third-Party Risks) Rules, 1959 (Malaysia)

CERTIFICATE No. DMPCSNW00151622200

Engine No.: K9KF649D037059

Cha. No.: VF1RFA00660211688

1. Index Mark and Registration: SJU8152M
Number of Vehicle

AUTOSAFE

2. Name of Policy Holder: TAN HORNG HAW

3. Effective date of the Commencement of Insurance for the purposes of the Regulations, Ordinance or Enactment: 22/07/2022 (00:00:00)

Named Drivers Ex Sect. I: S\$500.00

Additional Ex Other than Named Drivers:

Ex Sect. I - Age <= 25: S\$3,000.00

Ex Sect. I - Age >= 26: S\$500.00

* Age as at date of accident

EX ON WINDSCREEN: S\$100.00

4. Date of Expiry of Insurance: 21/07/2023

5. Persons or Classes of Persons entitled to drive*

(a) The Policyholder.

(b) Any other person who is driving on the Policyholder's order or with his permission.

Provided that the person driving is permitted in accordance with the licensing or other laws or regulations to drive the Motor Vehicle or has been so permitted and is not disqualified by order of a Court of Law or by reason of any enactment or regulation in that behalf from driving the Motor Vehicle.

6. Limitations as to use *

Use for social, domestic and pleasure purposes and for the Policyholder's business.

The policy does not cover use for hire or reward tuition driving test racing pace-making, reliability trial, speed-testing, the carriage of goods other than samples in connection with any trade or business or use for any purpose in connection with the Motor Trade Excess whichever is applicable for losses occurring outside Singapore (Constructive Total Loss/Theft) will be doubled. One time Waiver of Excess for the first S\$1,000 will apply to the Insured and Named Drivers in the event of Own Damage Claim at our Authorised Workshops for each Policy Year.

* Limitations rendered inoperative by Section 8 of the Motor Vehicles (Third-Party Risks and Compensation) Act (Chapter 189) and Section 95 of the Road Transport Act 1987 (Malaysia), are not to be included under these headings.

I/We hereby Certify that the policy to which this Certificate relates is issued in accordance with the provisions of the Motor Vehicles (Third-Party Risks and Compensation) Act (Chapter 189) and Part IV of the Road Transport Act, 1987 (Malaysia).

Please see reverse

For CHINA TAIPING INSURANCE (SINGAPORE) PTE. LTD.

Issued By: Tan Xin Yi Josephine
Authorised Officer

Authorised Signatory

China Taiping Insurance (Singapore) Pte. Ltd. (Co. Reg. No. 200208384E)
3 Anson Road #16-00 Springleaf Tower Singapore 079909

6389 6111

6222 1033

www.sg.cntaiping.com