

SINGAPORE ACCIDENT STATEMENT

IMPORTANT NOTICE

1. Please report correctly the details of the accident to speed up the claims process.
2. This Form must be completed by the Policyholder and/or the Authorised Driver
3. Information provided must be as truthful and accurate as possible. Any wilful misrepresentation or withholding of material facts may allow insurance companies to repudiate policy liability.
4. The issue and acceptance of this Form by insurance companies is not an admission of policy liability on the part of the insurance companies.
5. **Any false reporting may be referred to the Police for investigation.**
6. This report will be forwarded by the insurers of the GIA Records Management Centre established by the General Insurance Association of Singapore (GIA) for archiving and that copies of this report will, for a fee, be made available upon application by interested parties.
7. By the lodgement of this report to the insurers, you hereby consent to the archiving of this report at the centre and to copies of the report being made available aforesaid.

ACCIDENT STATEMENT

Date of Submission 09/04/2022 12:57 (SGT)
Date of Accident 08/04/2022 18:25 (SGT)
Exact Location of Accident Raffles Blvd, Singapore
Additional Location Information -
Country/State of Loss Singapore

DETAILS OF OWN VEHICLE

Vehicle Registration Number SML2377H

INSURED/POLICYHOLDER

Is company? No
Name Of Registered Owner LIM LEE TIANG
NRIC No S1351802E
Email Address serenellt@gmail.com
Mobile Phone No (Phone) +65-91845669
Alternative Phone No +65-91845669

VEHICLE PARTICULARS

Manufacturer Toyota
Model Alphard
Variant -
Exact purpose for which vehicle was being used at time of accident Private use
Are you claiming under your own insurance policy for repair to your vehicle? No - Claiming third party
Vehicle Category Private car
Transmission Auto
CC 2493

INSURANCE COMPANY

Name of Insurance Company NTUC Income Insurance Co-operative Ltd
Type of Coverage Comprehensive
Fleet Policy No
Policy Number 5125205213
Cover Note Number -

DRIVER

Name of Driver LIM LEE TIANG
NRIC No S1351802E

Date Of Birth	08/03/1959
Occupation	Outdoor
Date Of Driving Pass	23/10/1978
Driving experience	43 YEARS AND 6 MONTHS
Gender	Male
Mobile Number	(Phone) +65-91845669
Alt. Phone Number	+65-91845669
Email Address	serenellt@gmail.com
Address	BLK 337 BUKIT BATOK STREET 34 #02-22
Address complement	-
Postcode	650337
Is the driver the policyholder?	Yes
If No, Relationship of the Driver with the Insured	-
Does Driver Own Other Vehicles?	No
Vehicle Registration Number of Other Vehicle Owned by Driver	-
Insurance Company of Other Vehicle Owned by Driver	-

GENERAL INFORMATION OF THE ACCIDENT

Type of Accident	Collision - Change/cross lane
Weather Conditions	Clear
Road Surface	Dry

OTHER INFORMATION

Was any foreign vehicle involved in the accident?	No
Number of vehicles involved in the accident	2
Was anybody injured in the Accident?	Yes
Was any injured conveyed to hospital by ambulance?	No
Was any other vehicle or property damaged?	Yes
Number of Passengers (Including Driver)	1
Has the driver been approached by unknown person(s) soliciting/offering accident claims assistance?	No

DETAILS OF POLICE ACTION

Was the accident reported to the police?	Yes
Police Station Name	Traffic Police
Police Station Phone No	(Phone) +65-65470000
Alt. Police Station Phone No	(Fax) +65-65474900
Police Station Address	10 Ubi Avenue 3 Singapore 408865
Was notice of intended Prosecution given?	No
If yes, against whom?	-

CIRCUMSTANCES OF ACCIDENT

REFER TO POLICE REPORT: T/20220409/7012.

ATTACHMENT(S)

Are accident photos available for attachment?	Yes
Was there any video captured by Car Camera?	No
Was there any audio recorded?	No

DETAILS OF OTHER VEHICLE PROPERTY 1

Vehicle Registration Number	SML2377H
Vehicle Manufacturer	-
Vehicle Model	-
Vehicle Variant	-
Vehicle Colour	-
Vehicle Category	Private car

Name of Driver	-
Contact Number	-
Address	-
Address complement	-
Postcode	-
Insurance Company Name	-
Nature Of Damage	-
Details of property damaged in accident	VEHICLE B
No. Of Passenger (Including Driver)	-

INJURED PERSONS DETAILS

INJURED 1

Name of injured person	LIM LEE TIANG
Gender	Male
Phone No	-
Address	-
Address Complement	-
Post Code	-
Approximate Age Years Old	-
Injuries Sustained	-
Injured person in which vehicle?	SML2377H
Were seat belts worn?	Yes
Was this injured conveyed to hospital by ambulance?	No

SKETCH PLAN**IMPORTANT NOTICE**

1. Please report correctly the details of the accident to speed up the claims process.
2. This Form must be completed by the Policyholder and/or the Authorised Driver.
3. Information provided must be as truthful and accurate as possible. Any wilful misrepresentation or withholding of material facts may allow insurance companies to repudiate policy liability.
4. The issue and acceptance of this Form by insurance companies is not an admission of policy liability on the part of the insurance companies.
5. Any false reporting may be referred to the Police for investigation.
6. The report will be forwarded by the insurers of the GIA Records Management Centre established by the General Insurance Association of Singapore (GIA) for archiving and that copies of this report will for a fee be made available upon application by interested parties.
7. By the lodgement of this report to the insurers, you hereby consent to the archiving of this report at the centre and to copies of the report being made available aforesaid.
8. **Consent under the Personal Data Protection Act (PDPA)**
I understand, acknowledge, agree and consent that :
(a) My insurer, my workshop and the General Insurance Association of Singapore ("GIA") may/are permitted to collect, use, disclose and/or process my personal data/personal information set out in this [form] and any other personal information provided by me or possessed by my insurer (collectively the "Personal Information") and disclose and transfer such Personal Information to all insurer(s) who have insured vehicle(s) involved in this accident (all insurer(s) who have insured vehicle(s) involved in this accident shall be collectively referred to as the "Insurers"), the Insurers' lawyers/law firms, the Monetary Authority of Singapore and any relevant government agency/authority (such as the police), for the purpose(s) of :
(i) processing, handling and/or dealing with my claims including the settlement of the claims and any necessary investigations relating to the claims;
(ii) investigating the accident and/or my claims;
(iii) carrying out and/or dealing with my instructions or responding to any enquiries by me;
(iv) administering my claims (including the mailing of correspondence, statements, invoices, reports or notices to me, which could involve disclosure of certain personal data about me to bring about delivery of the same as well as on the external cover of envelopes/mail packages); and/or
(v) complying with applicable law in administering, processing, handling and/or dealing with my claims.
(collectively the "Purposes")
(b) all insurer(s) who have insured vehicle(s) involved in this accident and the Insurers' lawyers/law firms, may/are permitted to collect, use, disclose and/or process my Personal Information for one or more of the above Purposes; and
(c) my Personal Information may/can be disclosed by any of the Insurers and/or GIA to their third party service providers or agents (including their lawyers/law firms), which may be sited outside of Singapore, for one or more of the above Purposes.

[Signature]
Policyholder's Signature / Date & Time

[Signature]
Driver's Signature (If driver is not the policyholder) / Date & Time

Witnessed by Reporting Centre Personnel

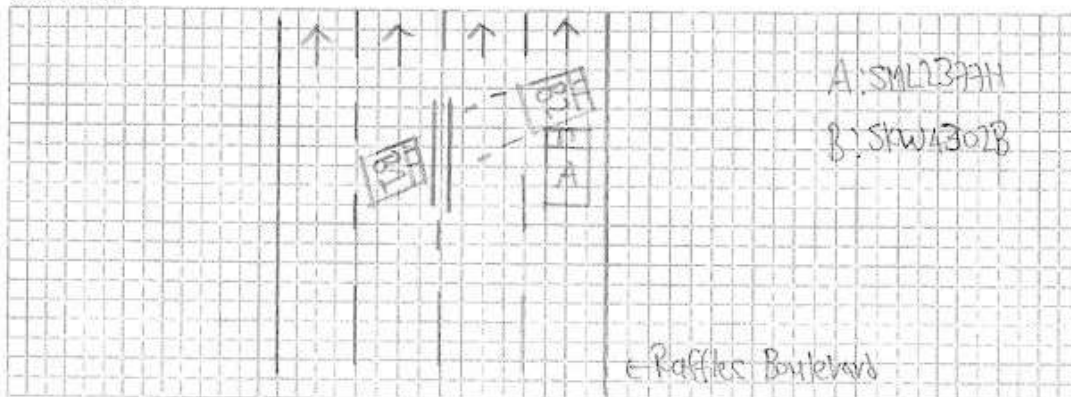
Sketch Plan

Describe Circumstances of the Accident

Handwritten note in the center of the grid:

refer to police report
7/20/2009/701

Declaration

We declare the foregoing particulars are true in every respect.

Policyholder's Signature / Date & Time

Driver's Signature (if driver is not the policyholder) / Date & Time

Witnessed by Reporting Centre Personnel















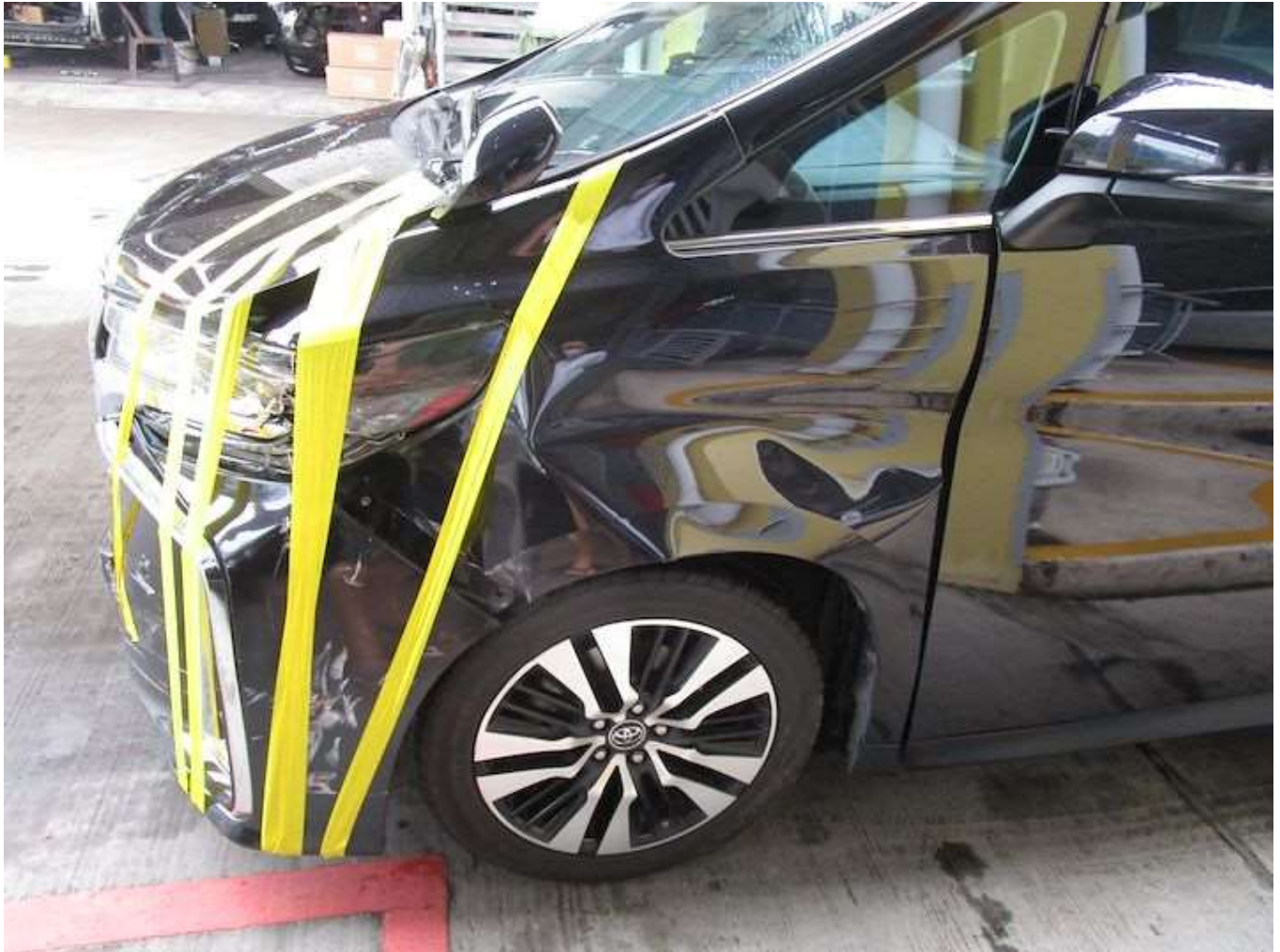









**SINGAPORE
POLICE FORCE**



T/20220409/7012

Police Station Of Origin:
Traffic Police
10 Ubi Avenue 3 SINGAPORE 408865
Tel No: 65470000

1 of 3

Report No. T/20220409/7012

REPORT OF A TRAFFIC ACCIDENT

Date/Time Report Made: 09/04/2022 11:27		Vide Report No.:		Station Diary No.:	
Informant's Particulars					
Name of Informant: LIM LEE TIANG			Address: 337 BUKIT BATOK STREET 34 #02-22 SINGAPORE 650337		
ID Type / ID No.: NRIC NO / S1351802E			Contact No.: Home/Office: Mobile: 91845669		
Nationality: SINGAPORE CITIZEN			Email: serenellt@gmail.com		
Sex: Female	Age: 63	Date of Birth: 08/03/1959	Type of Informant: Driver		
Race: Chinese			Language: English		Institution / School Name:
Occupation: Grab driver			Driving Licence Information: Class:		Date of Expiry:

General Information of the Accident

Type of Accident:	Injury Others	Drink Drive: No	Date/Time of Accident: 08/04/2022 18:25	Type of Location: Straight Road
Location: RAFFLES BOULEVARD				
Weather: Clear		Road Surface: Dry	Road Speed Limit: 60 Km/h	
Traffic Flow: One Way		Traffic Control: Not Controlled	Traffic Volume: Light	
Type of Collision: Between Moving Vehicles - Head To Side				Anyone conveyed by ambulance: No

Details of Vehicle Involved

Vehicle No.	Type	Make	Model	Color	Conditio	No of
SKW4302B	Car					0
SML2377H	Car					0

Details of Person Involved

Any Pedestrian Involved: No	
No. of Pedestrians Injured: NIL	Use of Pedestrian Crossing: NA



**SINGAPORE
POLICE FORCE**



T/20220409/7012

Police Station Of Origin:
Traffic Police
10 Ubi Avenue 3 SINGAPORE 408865
Tel No: 65470000

2 of 3
Report No. T/20220409/7012

CONTINUATION OF REPORT

Driver			
Name	LIM LEE TIANG		ID No. S1351802E
Related Vehicle	SML2377H (Car)		Contact No. 91845669
Hospital/Clinic	MOUNT ALVERNIA HOSPITAL		Class of Driving Licence & Expiry Class: NIL Date of Expiry: NIL
Date	08/04/2022		Date 08/04/2022
No. of Days granted Medical Leave	05	Degree of	Slight

Brief Details.

i was travelling straight along raffles boulevard, out of sudden vehicle B (SKW4302B) cut across double white line and cut into my lane. And vehicle B (SKW4302B) collided onto my front portion of my vehicle.



**SINGAPORE
POLICE FORCE**



T/20220409/7012

Police Station Of Origin:
Traffic Police
10 Ubi Avenue 3 SINGAPORE 408865
Tel No: 65470000

3 of 3
Report No. T/20220409/7012

CONTINUATION OF REPORT

Sketch Plan

Informant is not able to provide sketch

Signature Of Officer Recording The Report:
Not applicable

Signature Of Interpreter:
Not applicable

Officer In Charge Of Case:
TP / TPB /
TAY CHUN KEEN
Contact No.: 65476436

NP168

Signature Of Informant:
The identity of the person making this report has
been authenticated by Singpass. No signature is
required.

Date/Time:
09/04/2022 11:27

Classification Of Case:



Certificate of Insurance

MOTOR VEHICLES (THIRD PARTY RISKS AND COMPENSATION) ACT (CHAPTER 189)
 MOTOR VEHICLES (THIRD PARTY RISKS AND COMPENSATION) RULES, 1960
 ROAD TRANSPORT ACT, 1987 (MALAYSIA)
 ROAD TRANSPORT (AMENDMENT) ACT, 2019 (MALAYSIA)
 MOTOR VEHICLES (THIRD PARTY RISKS) RULES, 1959 (MALAYSIA)

Certificate Number: S125205213

Cover : drive CLASSIC

- | | |
|--|-------------------|
| 1. Index mark and Registration Number of Vehicle | : SML2377H |
| Chassis Number | : AGH300213228 |
| 2. Name of Policyholder | : LIM LEE TIANG |
| 3. Effective Date of Insurance | : 27 Dec 2021 |
| 4. Expiry Date of Insurance | : 20 Mar 2023 |
| 5. Persons or Classes of Persons entitled to drive# | |
| (a) The Policyholder. | |
| (b) Any other person who is driving on the Policyholder's order or with his/her permission,
Provided that the person driving is permitted in accordance with the licensing or other laws or regulations to drive
the Motor Vehicle or has been so permitted and is not disqualified by order of a Court of Law or by reason of any
enactment or regulation in that behalf from driving the Motor Vehicle. | |
| 6. Limitations as to Use# | |
| (a) Use for social domestic and pleasure purposes and in connection with the Policyholder's or Hirer's business. | |

This Policy does not cover

- (a) Use for racing, pace-making, reliability trial or speed-testing.
 - (b) Use for the carriage of goods (other than samples) in connection with any trade or business.
 - (c) Use for any purpose in connection with the Motor Trade.
- # Limitations rendered inoperative by Section 8 of the Motor Vehicle (Third Party Risks and Compensation) Act (Chapter 189) and Section 95 of the Road Transport Act, 1987 (Malaysia), are not to be included under these headings.
- This Policy, the Schedule, Endorsement and the Certificate of Insurance are to be read together as one document.

EXCESS (SECTION 1)	: S\$2,000
EXCESS (SECTION 2)	: S\$1,500
WINDSCREEN EXCESS	: S\$100
ADDITIONAL EXCESS	: S\$1,500
REPAIR AT OWNER'S PREFERRED WORKSHOP	: NO
INSURE WITH COE	: YES
NCD PROTECTION	: NO
ROADSIDE ASSISTANCE AND WELLNESS COVER	: NO
TRANSPORT ALLOWANCE	: NO
EXCESS WAIVER	: NO
PRIMARY DRIVER	: LIM LEE TIANG
NAMED DRIVER (1)	: N/A
NAMED DRIVER (2)	: N/A
HIRE PURCHASE COMPANY	: TAI THONG LEE TRADING (PRIVATE) LIMITED
SUM INSURED	: MARKET VALUE OF INSURED VEHICLE AT TIME OF LOSS

I/We hereby Certify that the Policy to which this Certificate relates is issued in accordance with the provisions of the Motor Vehicles (Third Party Risks and Compensation) Act (Chapter 189) and Part IV of the Road Transport Act, 1987 (Malaysia)

Agency : TAI THONG LEE TRADING PTE LTD (0000612744)
 Date of issue : 27 Dec 2021 16:53 hrs

For NTUC INCOME INSURANCE CO-OPERATIVE LIMITED

Chief Executive