

> Back to OneMotoring

Enquire PARF/COE Rebate for Registered Vehicle

Vehicle Owner Particulars

Owner ID Type: Company
Owner ID: 343K

Vehicle Details

Vehicle No.: SND8508M
Vehicle to be Exported: Yes
Intended Deregistration Date: 15 May 2023
Vehicle Make: TOYOTA
Vehicle Model: ESQUIRE HYBRID 7-SEATER 1.8GI CVT
Primary Colour: White
Manufacturing Year: 2021
Engine No.: 2ZR2N34195
Chassis No.: ZWR800512879
Maximum Power Output: 100.0 kW (134 bhp)
Open Market Value: \$35,762.00
Original Registration Date: 27 Jan 2022
First Registration Date: 27 Jan 2022
Transfer Count: 0
Actual ARF Paid: \$27,067.00

Intended PARF Rebate Details

PARF Eligibility: Yes
PARF Eligibility Expiry Date: 26 Jan 2032
PARF Rebate Amount: \$20,300.00

Intended COE Rebate Details

COE Expiry Date: 26 Jan 2032
COE Category: B - Car above 1600cc or 97kW (130bhp)
COE Period(Years): 10
QP Paid: \$82,001.00
COE Rebate Amount: \$65,600.00
Total Rebate Amount: \$85,900.00

The information contained herein is correct as at 15 May 2023

OK

VEHICLE NO: SND 8508M	MAKE & MODEL: TOYOTA/ESQUIRE	<input checked="" type="radio"/> AUTO / MANUAL CC 1600
DATE OF ACCIDENT	13 / 05 / 2023	
TIME OF ACCIDENT	4:50 AM / PM	
LOCATION OF ACCIDENT	ORCHARD ROAD	
EXACT PURPOSE USED AT TIME OF ACCIDENT	EMPLOYMENT / PRIVATE USE / PRIVATE FIRE	
NAME OF OWNER	VENTURE CRMS PTE LTD	
EMAIL	ALLYSONOWA@BW.COM.SG	OFFICE: MOBILE: 8102 8929
NRIC	200921348K	
CLAIM TYPE	OD / THIRD PARTY / REPORTING ONLY	
LEFT POLICY	YES / NO	
INSURANCE CO	INCOME	
TYPE OF COVERAGE	Comprehensive / Third Party / Third Party Fire & Theft	
POLICY NO	5112271230-03-000039	
NAME OF DRIVER	AS ABOVE / IF NO: MOHD DANIJARSH @ VISAT KUMAR	
NRIC	574337716	
DATE OF BIRTH	20 / 10 / 1977	
ANY PASSENGER	YES / NO	
NAME OF PASSENGER	-	
GENDER OF PASSENGER	MALE / FEMALE	
OCCUPATION	Outdoor / Indoor	
DATE OF DRIVING PASS	04 / 11 / 1999	
GENDER	MALE / FEMALE	
CONTACT NO.	Mobile: 8328 1540	Office: Home:
EMAIL	-	
ADDRESS	BLK 437 TAMPINES ST 43 #02-147 S'PORE (570437)	
DOES DRIVER OWN OTHER VEHICLES?	<input checked="" type="radio"/> / If yes, Reg No: INSURE:	
RELATIONSHIP	Employee / If No: HIRED	
WEATHER CONDITION	Clear / Raining / Other:	
ROAD SURFACE	Dry / Wet / Other:	
ANY INJURIES	No / If yes, Who? DRIVER	
CONTACT NO.		
POLICE REPORT	<input checked="" type="radio"/> / If yes, Where?	
NOTICE OF INTENDED PROSECUTION?	<input checked="" type="radio"/> / If yes, Who?	
VEHICLE B NO.	SLL 8898T	Any Passenger: -
NAME		
CONTACT NO.		
VEHICLE C NO.	Any Passenger:	
VEHICLE D NO.	Any Passenger:	
VEHICLE E NO.	Any Passenger:	
VEHICLE F NO.	Any Passenger:	
ANY WITNESS		
WITNESS CONTACT NO.		
WAS THERE ANY VIDEO CAPTURE?	YES / NO	
WAS THERE ANY AUDIO RECORDED?	YES / NO	
SCENE ACCIDENT PHOTOS TAKEN?	YES / NO	
WHO IS REPORTING	<input checked="" type="radio"/> DRIVER / OWNER / BOTH	
Original Language Used	English / Mandarin / Others:	
Have you been approach by unknown person soliciting (s) / offering accident claims assistance?	YES / NO	



SKETCH PLAN

IMPORTANT NOTICE

1. The form must be completed in the English language.
2. Information should be given in bold letters and in block capitals. All information should be given in the English language.
3. The sketch plan should be drawn on a grid paper and should be drawn to scale. The scale should be 1:1000.
4. Any false reports may be referred to the Traffic Police Department for investigation.
5. The sketch plan should be drawn on a grid paper and should be drawn to scale. The scale should be 1:1000.
6. The sketch plan should be drawn on a grid paper and should be drawn to scale. The scale should be 1:1000.
7. The sketch plan should be drawn on a grid paper and should be drawn to scale. The scale should be 1:1000.
8. The sketch plan should be drawn on a grid paper and should be drawn to scale. The scale should be 1:1000.
9. The sketch plan should be drawn on a grid paper and should be drawn to scale. The scale should be 1:1000.
10. The sketch plan should be drawn on a grid paper and should be drawn to scale. The scale should be 1:1000.
11. The sketch plan should be drawn on a grid paper and should be drawn to scale. The scale should be 1:1000.
12. The sketch plan should be drawn on a grid paper and should be drawn to scale. The scale should be 1:1000.
13. The sketch plan should be drawn on a grid paper and should be drawn to scale. The scale should be 1:1000.
14. The sketch plan should be drawn on a grid paper and should be drawn to scale. The scale should be 1:1000.
15. The sketch plan should be drawn on a grid paper and should be drawn to scale. The scale should be 1:1000.
16. The sketch plan should be drawn on a grid paper and should be drawn to scale. The scale should be 1:1000.
17. The sketch plan should be drawn on a grid paper and should be drawn to scale. The scale should be 1:1000.
18. The sketch plan should be drawn on a grid paper and should be drawn to scale. The scale should be 1:1000.
19. The sketch plan should be drawn on a grid paper and should be drawn to scale. The scale should be 1:1000.
20. The sketch plan should be drawn on a grid paper and should be drawn to scale. The scale should be 1:1000.

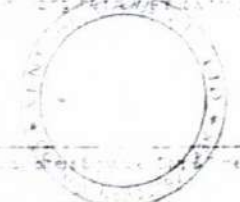

[Handwritten signature]

Sketch Plan

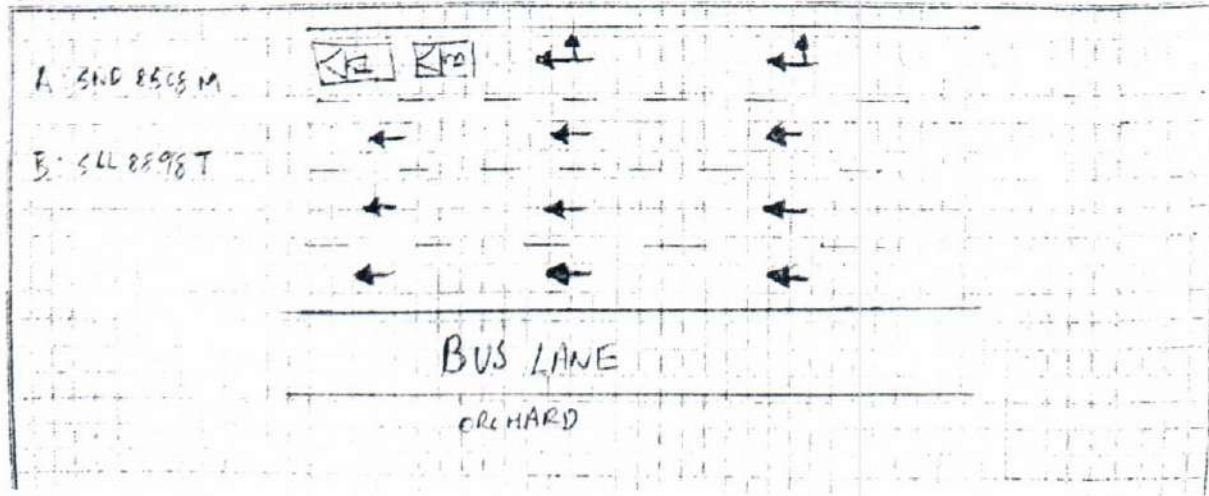

Describe the incident:

ON THE ABOVE DATE AND TIME I (SUDHAKAR) WAS TRAVELLING
ON SHARDA ROAD, THE FRONT VEHICLE STOPPED I TOOK APPROX 2 FEET
AN IMPACT FROM THE VEHICLE AHEAD I ALERTEO AND SOUND OF THE
VEHICLE (SUDHAKAR) WAS HIT INTO THE VEHICLE.

Declaration

I hereby declare the foregoing statements are true and correct.



Police Station Signature, Date & Time

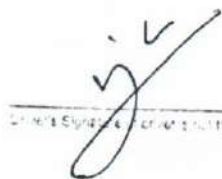

Driver's Signature (or driver's full name in block letters) Date

Witnessed by Policing Unit's Personnel



扫描全能王 创建

Venon

BIFROST AUTO PTE LTD

8 KAKI BUKIT AVE 4, PREMIER @ KAKI BUKIT
 #01-49 SINGAPORE 415875
 Tel: +65 64524457
 Fax: +65 64524584

Vehicle number: SND8508M
 Make & Model: Toyota Esquire Hybrid
 Chassis number: ZWR800512879

No.	Description of spare parts	Qty	Amount S\$	
1	Tailgate <i>BUK</i> -	1	\$ 1,919.30	1800
2	Tailgate centre moulding <i>X</i>	1	\$ 895.40	XNW
3	Tailgate centre moulding emblem <i>X</i>	1	\$ 71.60	XNW
4	Tailgate RH chrome moulding <i>X</i>	1	\$ 445.10	XNW
5	Tailgate LH chrome moulding <i>CRG</i> -	1	\$ 445.10	300
6	Tailgate "ESQUIRE" emblem <i>MEC</i> -	1	\$ 93.20	/
7	Tailgate "Hybrid" emblem <i>MEC</i> -	1	\$ 60.80	/
8	Tailgate windscreen glass RH rubber moulding <i>MEC</i> -	1	\$ 72.80	/
9	Tailgate windscreen glass LH rubber moulding <i>MEC</i> -	1	\$ 72.80	/
10	Tailgate lock <i>CRG</i> -	1	\$ 495.00	350
11	Tailgate inner trim board <i>CRG</i> -	1	\$ 605.10	570
12	Tailgate inner trim board clips <i>MEC</i> -	1set	\$ 80.00	50
13	Tailgate weatherstrip <i>X</i> <i>Recom</i> -	1	\$ 395.10	280
14	Tailgate inner pull handle <i>X</i>	1	\$ 44.10	XNW
15	Tailgate RH rubber stopper <i>X</i>	1	\$ 23.70	XNW
16	Tailgate LH rubber stopper <i>M. 851y</i> -	1	\$ 23.70	/
17	Tailgate RH damper <i>X</i>	1	\$ 1315	XNW
18	Tailgate LH damper <i>X</i>	1	\$ 1315	XNW
19	Rear bumper <i>CRG</i> -	1	\$ 573.80	/
20	Rear bumper clips <i>MEC</i> -	1set	\$ 80.00	50
21	Rear bumper tow cover <i>X</i>	1	\$ 55.60	NW
22	Rear bumper RH side upper cover <i>X</i>	1	\$ 187.80	NW
23	Rear bumper RH side upper cover retainer <i>X</i>	1	\$ 170.60	NW
24	Rear bumper LH side upper cover <i>CRG</i>	1	\$ 187.80	/
25	Rear bumper LH side upper cover retainer <i>X</i>	1	\$ 170.60	X
26	Rear bumper RH reflector <i>X</i>	1	\$ 64.50	X
27	Rear bumper LH reflector <i>X</i>	1	\$ 64.50	X
28	Rear bumper RH retainer <i>X</i>	1	\$ 86.10	X
29	Rear bumper LH retainer <i>X</i>	1	\$ 86.10	X
30	RH taillamp assy <i>X</i>	1	\$ 1,446.80	X
31	RH taillamp panel <i>X</i>	1	\$ 243.10	X
32	RH taillamp lock clips <i>X</i>	1	\$ 80.00	X
33	LH taillamp assy <i>X</i>	1	\$ 1,446.80	X
34	LH taillamp panel <i>X</i>	1	\$ 243.10	X
35	LH taillamp lock clips <i>X</i>	1	\$ 80.00	X
36	End panel <i>pent</i> -	1	\$ 779.40	650
37	End panel inner garnish <i>CRG</i> -	1	\$ 175.40	145
38	End panel inner garnish clips <i>MEC</i> -	1set	\$ 70.00	50
39	Rear antenna sensor <i>CRG</i> -	1	\$ 198.30	165
40	Rear antenna sensor wire harness <i>X</i>	1	\$ 205.70	XNW
41	Rear compartment panel top board cover <i>CRG</i> -	1	\$ 598.70	/

42	Rear compartment panel inner carpet mat X	1	\$	469.70
43	Rear compartment panel inner carpet mat clips X	1set	\$	95.00
44	Rear jack panel X	1	\$	111.40
45	Rear RH fender inner aircon blower X	1	\$	1,550.40
46	Rear RH fender inner trim board X	1	\$	621.50
47	Rear RH fender inner trim board clips X	1set	\$	80.00
48	Rear LH fender inner trim board <i>original</i>	1	\$	621.50
49	Rear LH fender inner trim board clips <i>new</i>	1set	\$	80.00
50	Rear battery cover X	1	\$	289.70
51	Rear 3rd seat cushion RH leg cover X	1	\$	189.90
52	Rear 3rd seat cushion LH leg cover X	1	\$	189.90

\$ 18,020.70
 Parts less 25% \$ 4,505.18
 Total: \$ 13,515.53

No.	Special Nett Items	Qty	Amount S\$
1	Rear bumper reverse sensor <i>Faulty</i>	1set	\$ 350.00
2	End panel joint sealant	1	\$ 80.00
3	Tailgate windscreen glass sealant	1	\$ 80.00
4	Tailgate windscreen glass inner seal	1	\$ 60.00
5	Tailgate reverse camera X	1	\$ 750.00
6	Rear number plate X	1	\$ 80.00

Total: \$ 1,400.00 *340*

No.	Labour and painting	Amount S\$
1	Labour charges to remove, check, replace and reinstall damages bodyparts. To panel beating, cut/weld and realign all affected panels and areas	\$ <i>600</i> 1,500.00
2	Spray painting on affected areas and panels	\$ <i>600</i> 1,300.00
3	Check wiring and lighting system on affected areas	\$ <i>30</i> 80.00
4	Apply rust coating chemical on affected areas and panels	\$ <i>30</i> 100.00
5	Remove and reinstall tailgate windscreen glass to assist repair	\$ <i>80</i> 280.00
6	Remove and replace tailgate reverse camera to assist repair	\$ <i>30</i> 100.00
7	Remove and replace tailgate inner mechanism to new tailgate	\$ <i>60</i> 180.00
8	Remove and replace rear bumper reverse sensors to assist repair	\$ <i>30</i> 100.00
9	Remove and replace rear inner trims and garnish to assist repair	\$ <i>40</i> 400.00

1500

Total: \$ 2,540.00

Agreed Amount: _____ (Part by Part / Lump sum)

Working days: _____

Spare Parts: \$ 13,515.53

Special Nett: \$ 1,400.00

Labour: \$ 2,540.00

Total Amount: \$ 17,455.53

- LKK Auto Consultants hence notify the Repairer of the following:
- To resurvey before/after spray painting
 - To display damaged part(s) during resurvey
 - Parts prices are subject to confirmation
 - Third party survey is on a "Without Prejudice" basis
 - No illegal modification(s) is allowed
 - Supplementary item(s) must be resurveyed and is subject to final approval from Insurance Company

Acknowledged by Repairer

Signature:

Date:

5 days

L19

2 pm J. Giblin

16/5/23