



**SURVEYORS & ADJUSTERS**

TO : A L Motorwerkz

PAGES : 3

DATE : 20.09.2021

OUR REF : ARC/2021-017

**REFERENCE & PARTICULARS**

VEHICLE : FU 5002E  
INSURED OWNER : DAEMIAN SIAH LEI  
POLICY NO : NA  
CLAIM NO : NA  
ACCIDENT DATE : 27.08.2021 1420HR

**THIRD PARTY CLAIM**

INSPECTION REQUESTED : OWNER  
ASSIGNMENT DATE : 02.09.2021  
SUM INSURED : NA  
EXCESS AMOUNT : NA

**PARTICULARS OF DAMAGED VEHICLE:**

MAKE/MODEL : HONDA CB400S.F.H.V  
YEAR : 2001  
CAPACITY : 400cc  
ENGINE NO : NC23E2023866  
CHASIS NO : NC391023866

PRE-ACCIDENT STATUS : GOOD  
STEERING : GOOD  
BRAKES : GOOD  
MILEAGE : TBA  
COLOUR : SILVER

**TYRE CONDITION**

:

SIZE (FRONT): -

SIZE (REAR):-

FRONT REMAINING THREADS : -

REAR REMAINING THREADS : -

**GENERAL DESCRIPTION OF DAMAGE**

Font, body and rear damages

**INSPECTION DETAILS**

SURVEY HELD AT : 411 Changi Road  
Singapore (419860)

PHOTOGRAPHS : 38

INSPECTION DATED : 03.09.2021

**REMARKS**

: (SUBJECT TO POLICY CONDITION)

THIS SURVEY WAS CONDUCTED STRICTLY "WITHOUT PREJUDICE"  
ESTIMATED NORMAL PERIODS OF REPAIRS (7) WORKING DAYS

IN ACCORDANCE WITH YOUR INSTRUCTIONS, WE HAVE  
AUTHORISED REPAIRS. (This estimate covers visible damages only.

Should there be any discrepancy or unseen items in this survey, kindly notify the

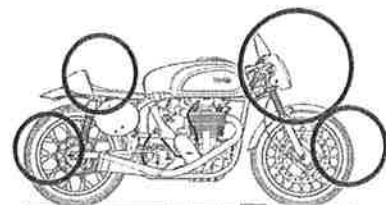



SURVEYORS & ADJUSTERS

VEHICLE NO	: FU 5002E	POLICY NO	:
CLAIM NO	:	OUR REF	: ARC/2021-017

**ADJUSTMENT ON REPAIR COST AND REPLACEMENT OF PARTS :**

S/N	QTY	DESCRIPTION (MATERIAL ITEMS)	COMMENTS/ CONDITION	ORIGINAL QUOTATION	REVISED QUOTATION
<b><u>PARTS (LIST ITEMS)</u></b>					
1	1	Front Headlamp Assembly	Grazed	380.00	342.00
2	1	Front headlamp stay	Bent	95.00	85.50
3	1	Front meter assy	Cracked	650.00	585.00
4	1	RHS side lamp	Grazed	75.00	67.50
5	1	Front fairing	Cracked	280.00	252.00
6	1	Front steering stem upper	Bent	150.00	135.00
7	1	Front steering stem lower	Bent	230.00	207.00
8	2	Front steering bearing (upper & lower)	Damaged	140.00	126.00
9	1	Handle bar	Bent	150.00	135.00
10	1 set	Handle bar balancer	Grazed	75.00	67.50
11	2	RHS mirror	Grazed	95.00	85.50
12	1	Brake lever	Bent	90.00	81.00
13	1	RHS Foot rest	Grazed	60.00	54.00
14	1	RHS metal guard	Grazed	180.00	162.00
15	1	RHS centre cover (black)	Grazed	280.00	252.00
16	1	Fuel tank assy	Damaged	450.00	405.00
17	1	RHS radiator assy	Grazed	850.00	765.00
18	1	RHS exhaust assy	Grazed	1100.00	990.00
				5,330.00 less 10%	4,797.00
<b><u>SPECIAL NETT ITEMS</u></b>					
19	1	Front number plate	Necessary	50.00	50.00
20	1	IU Unit (incl.cost of refix)	Damaged	200.00	200.00
21	1	Front tyre	Grazed	220.00	220.00
22	1	Front rim	Bent	480.00	480.00
23	1	Rear box unit w/bracket	Grazed	280.00	280.00
				TOTAL PARTS(SPECIAL NETT):	1,230.00
				TOTAL PARTS:	6,027.00



SURVEYORS & ADJUSTERS

VEHICLE NO	: FU 5002E	POLICY NO	:
CLAIM NO	:	OUR REF	: ARC/2021-017

**ADJUSTMENT ON REPAIR COST AND REPLACEMENT OF PARTS :**

S/N	DESCRIPTION (MATERIAL ITEMS)	COMMENTS/ CONDITION	ORIGINAL QUOTATION	REVISED QUOTATION
<b><u>LABOUR</u></b>				
1	To remove and replace damaged parts and components		800.00	600.00
2	To remove, refix wiring system at accident damaged areas		80.00	60.00
4	Transport motorcycle to workshop for repairs		60.00	60.00
Labour Total :			940.00	720.00
TOTAL (PARTS & LABOUR):				6,747.00
NETT TOTAL				6,747.00
AGREED AT LUMP SUM				5,400.00

RC SURVEYORS AND ADJUSTERS  
UEN  
514039930

RC SURVEYORS AND ADJUSTERS  
UEN  
514039930

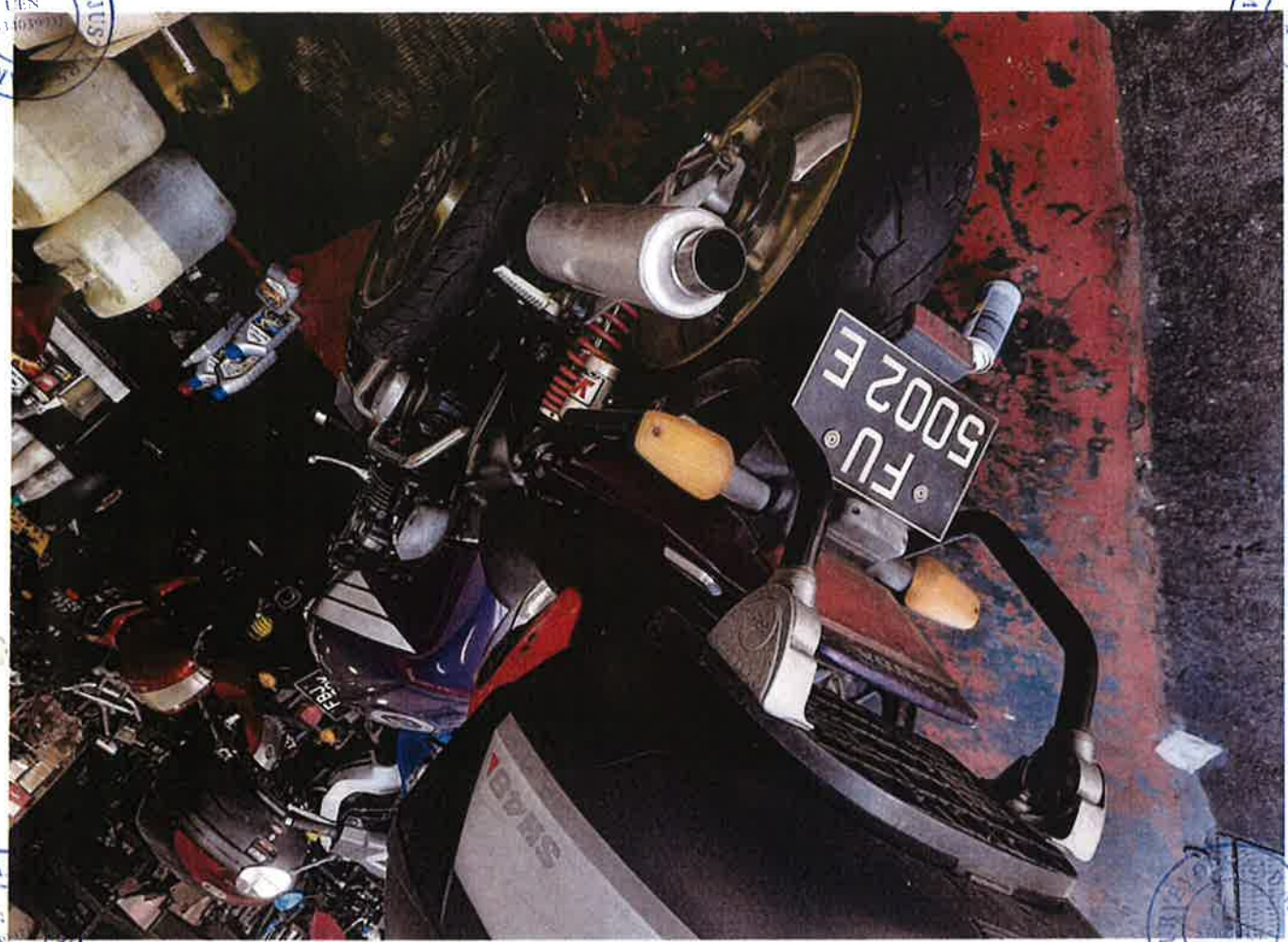

RC SURVEYORS AND ADJUSTERS  
UEN  
514039930

RC SURVEYORS AND ADJUSTERS  
UEN  
514039930



RC SURVEYORS AND ADJUSTERS  
UEN  
514039930

RC SURVEYORS AND ADJUSTERS  
UEN  
514039930



ARC SURVEYORS AND ADJUSTERS  
UEN  
534019931

ARC SURVEYORS AND ADJUSTERS  
UEN  
534019931



ARC SURVEYORS AND ADJUSTERS  
UEN  
534019931

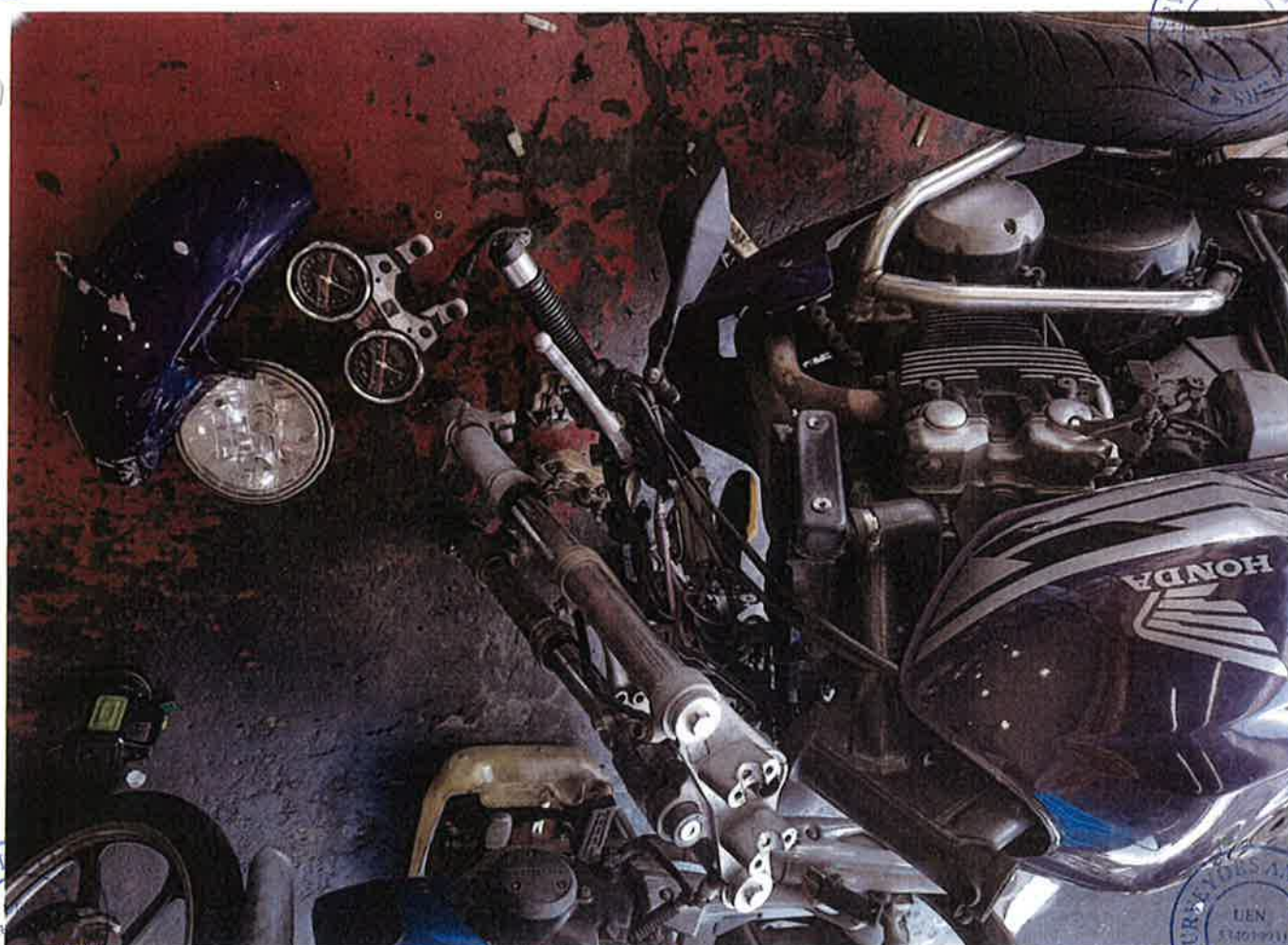

ARC SURVEYORS AND ADJUSTERS  
UEN  
534019931

ARC SURVEYORS AND ADJUSTERS  
UEN  
534019931

ARC SURVEYORS AND ADJUSTERS  
UEN  
534019931



CONDUCTORS AND ADJUSTERS  
STANDARD  
STANDARD

CONDUCTORS AND ADJUSTERS  
STANDARD  
STANDARD



CONDUCTORS AND ADJUSTERS  
STANDARD  
STANDARD

CONDUCTORS AND ADJUSTERS  
STANDARD  
STANDARD



CONDUCTORS AND ADJUSTERS  
STANDARD  
STANDARD

CONDUCTORS AND ADJUSTERS  
STANDARD  
STANDARD



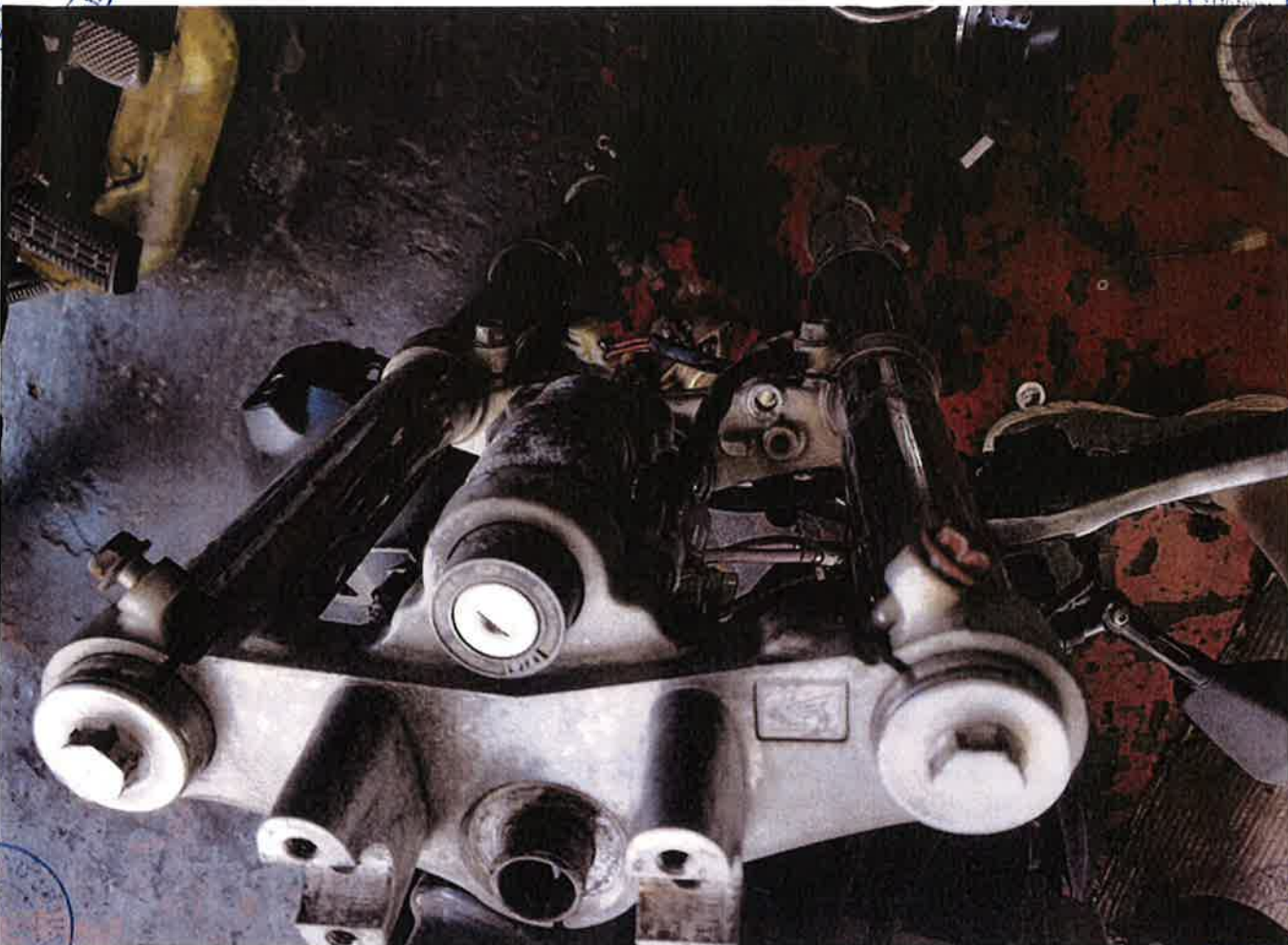







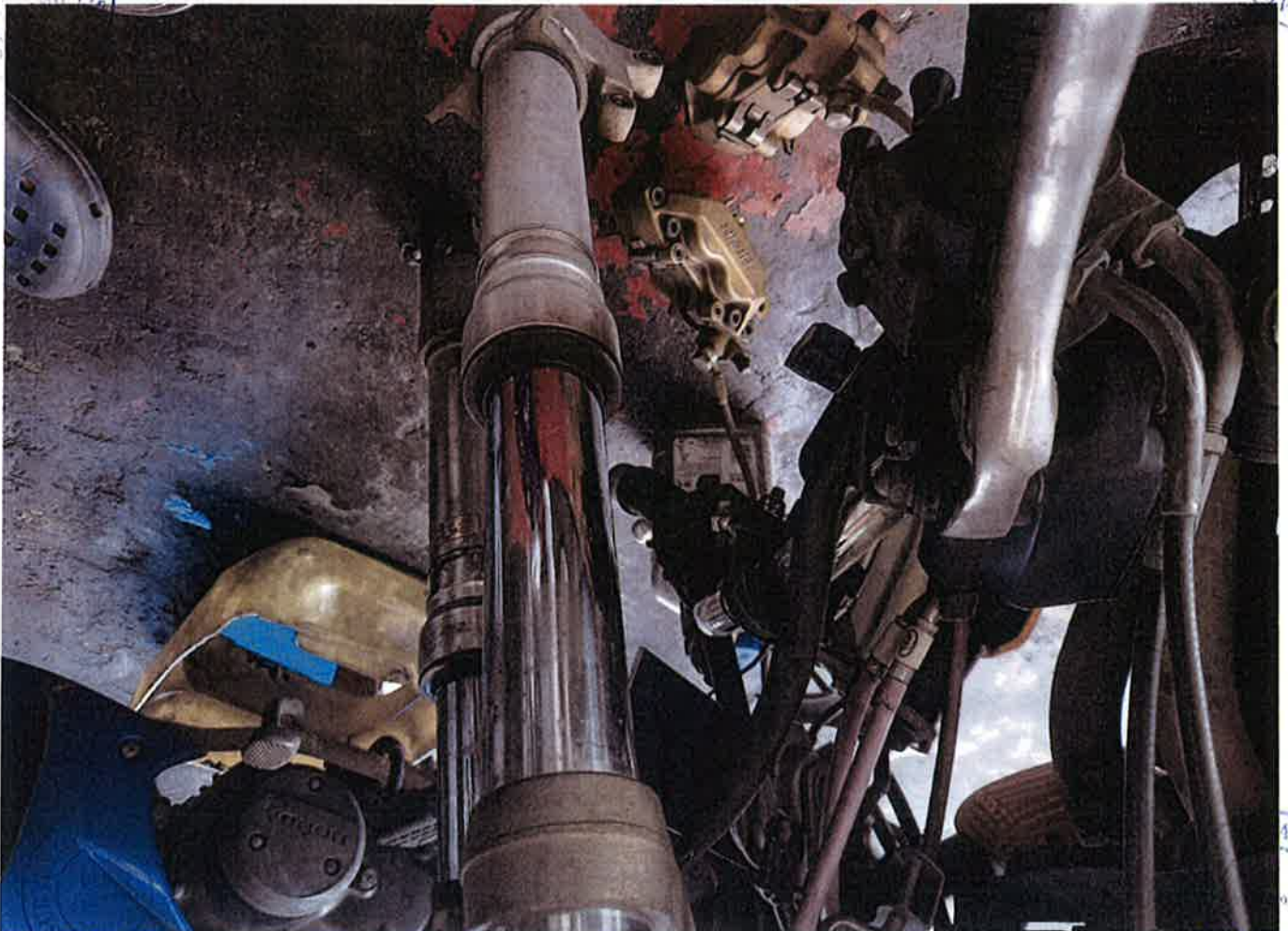
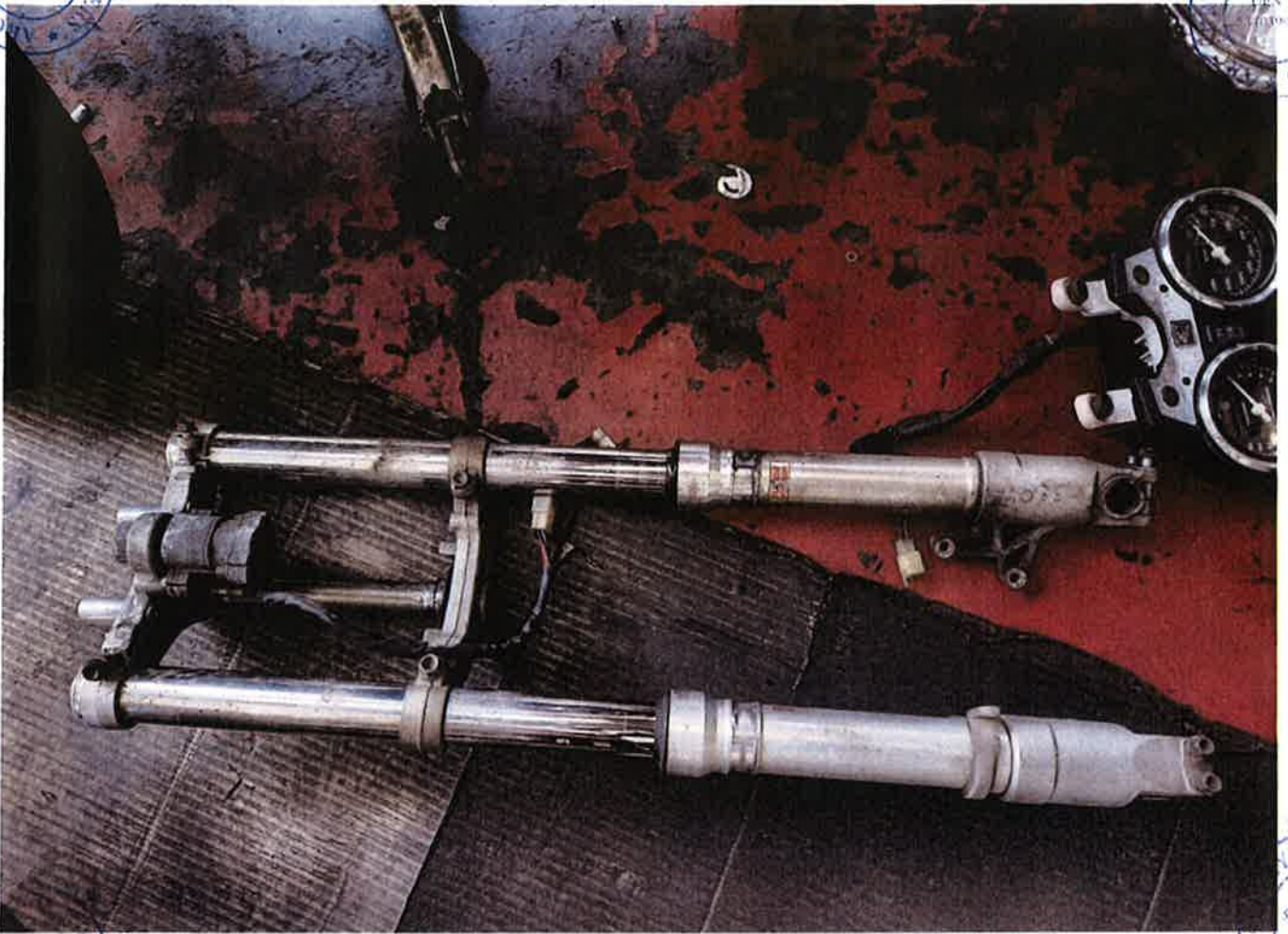



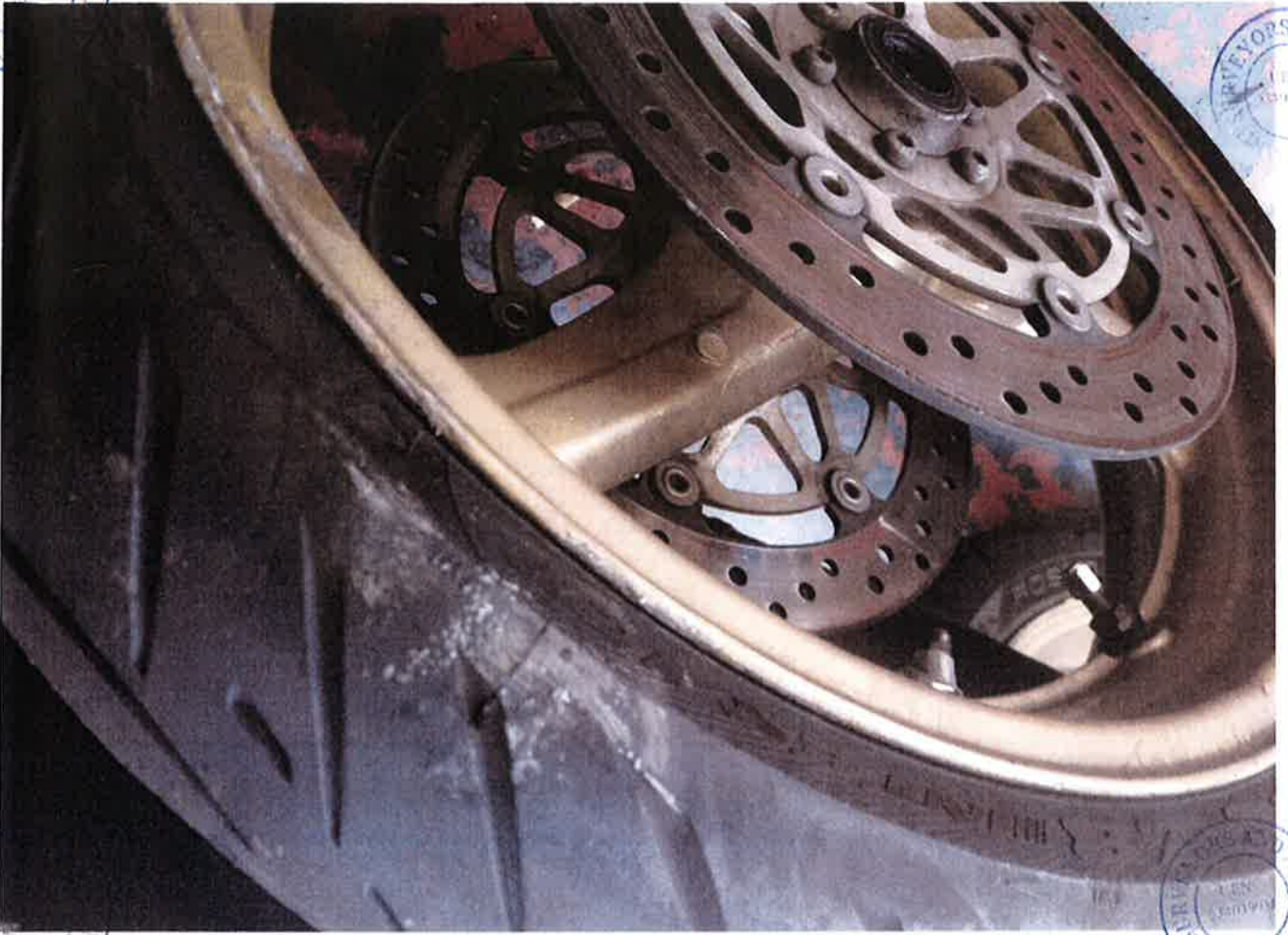







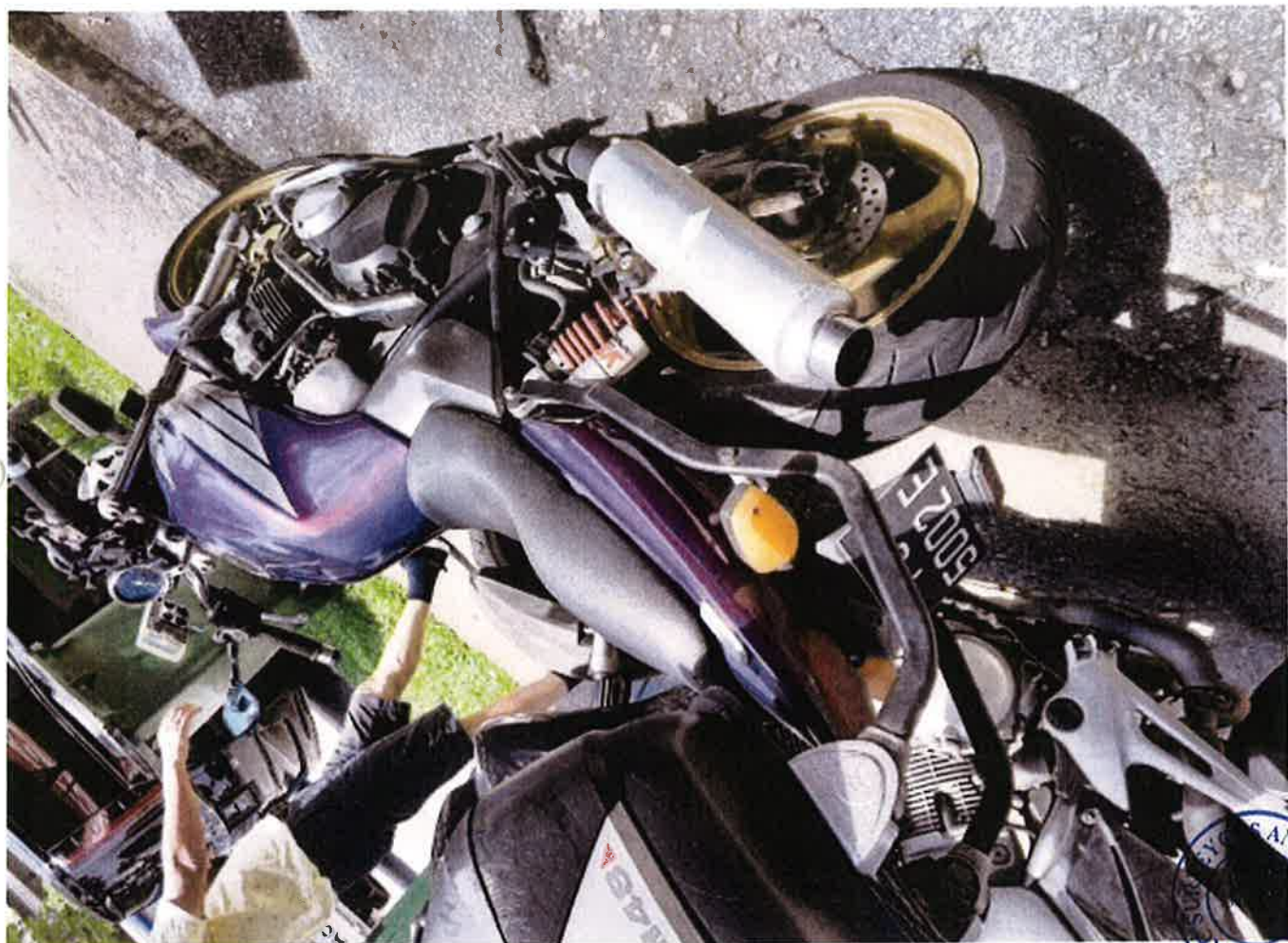



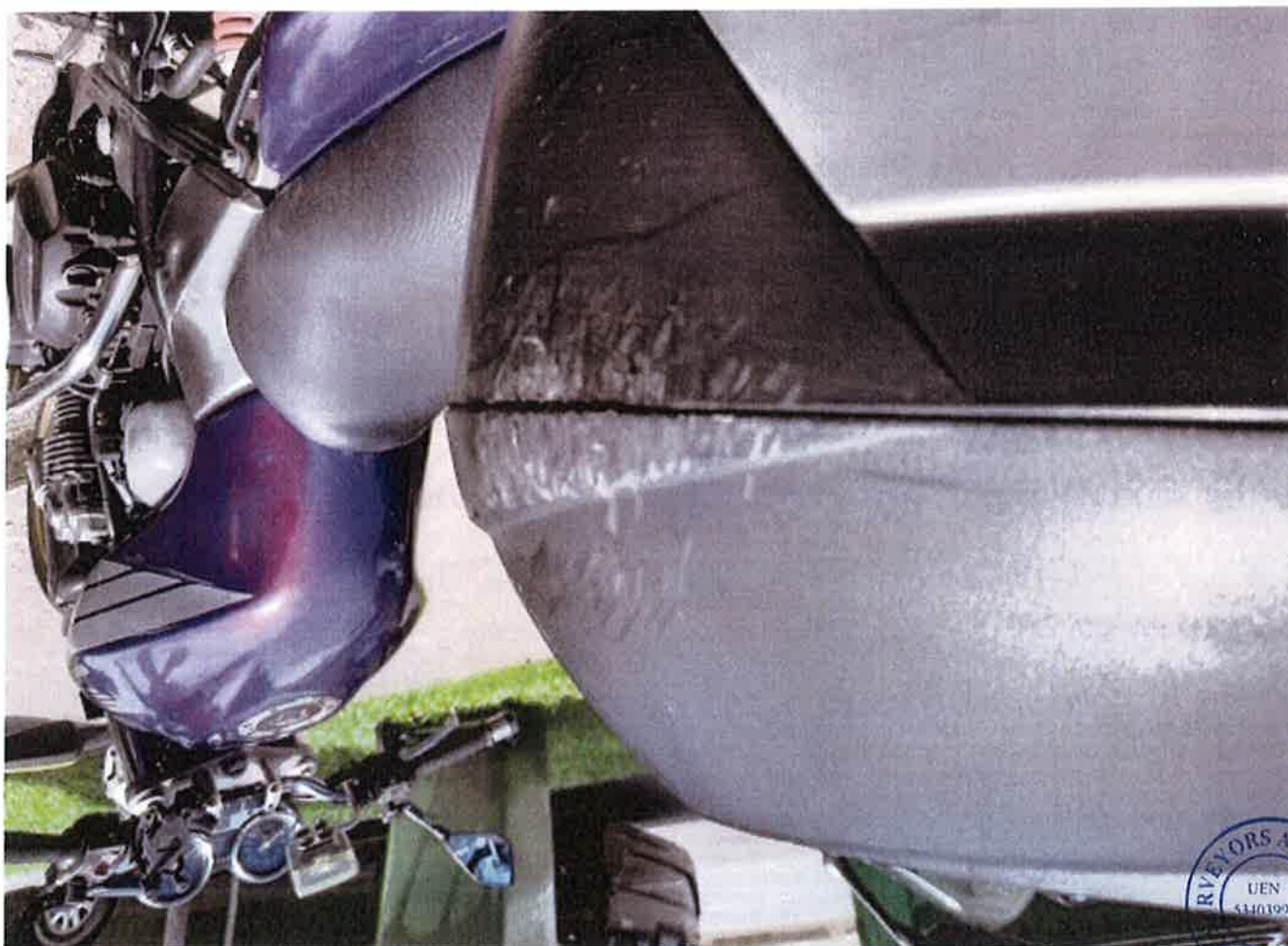







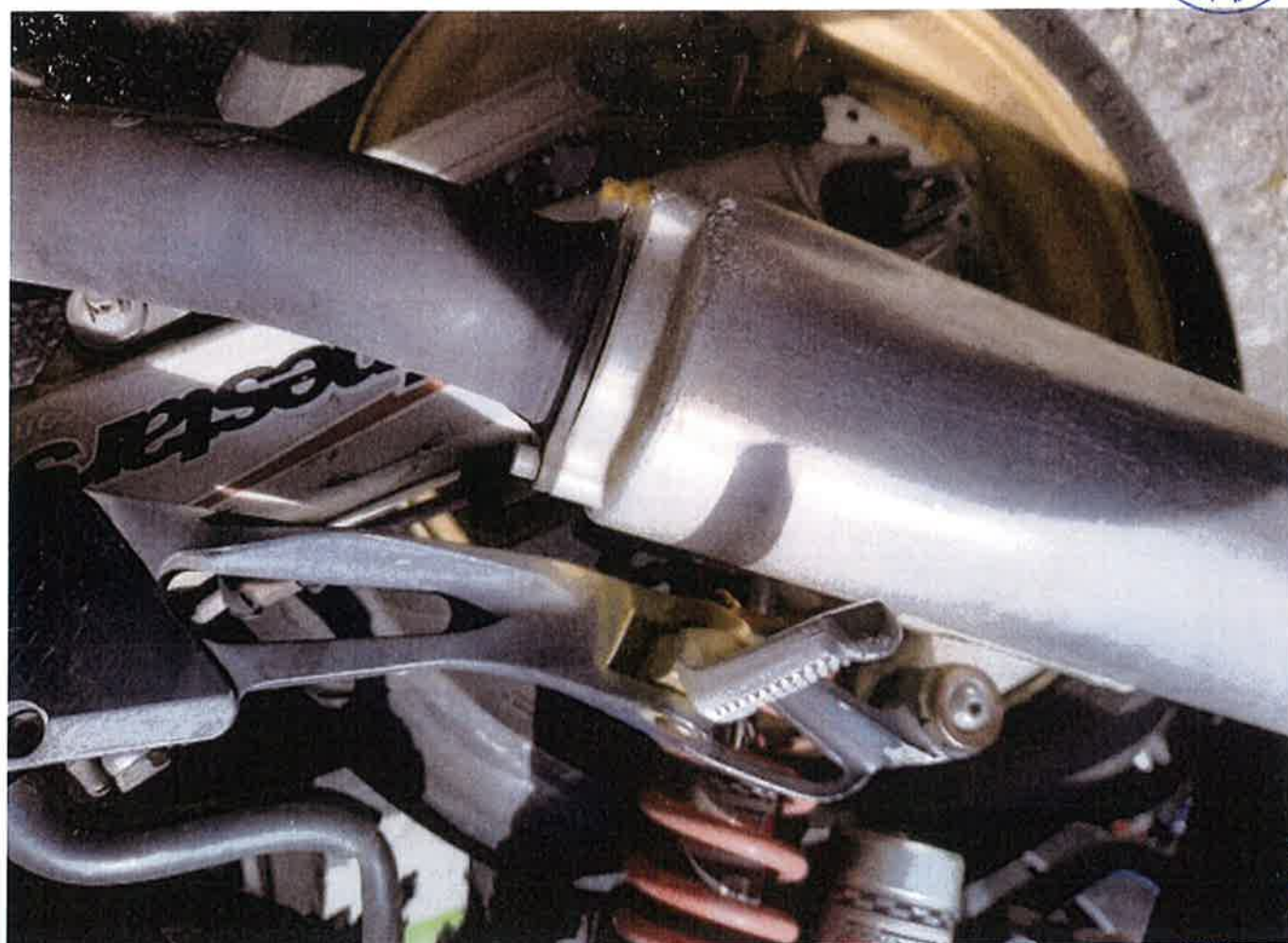
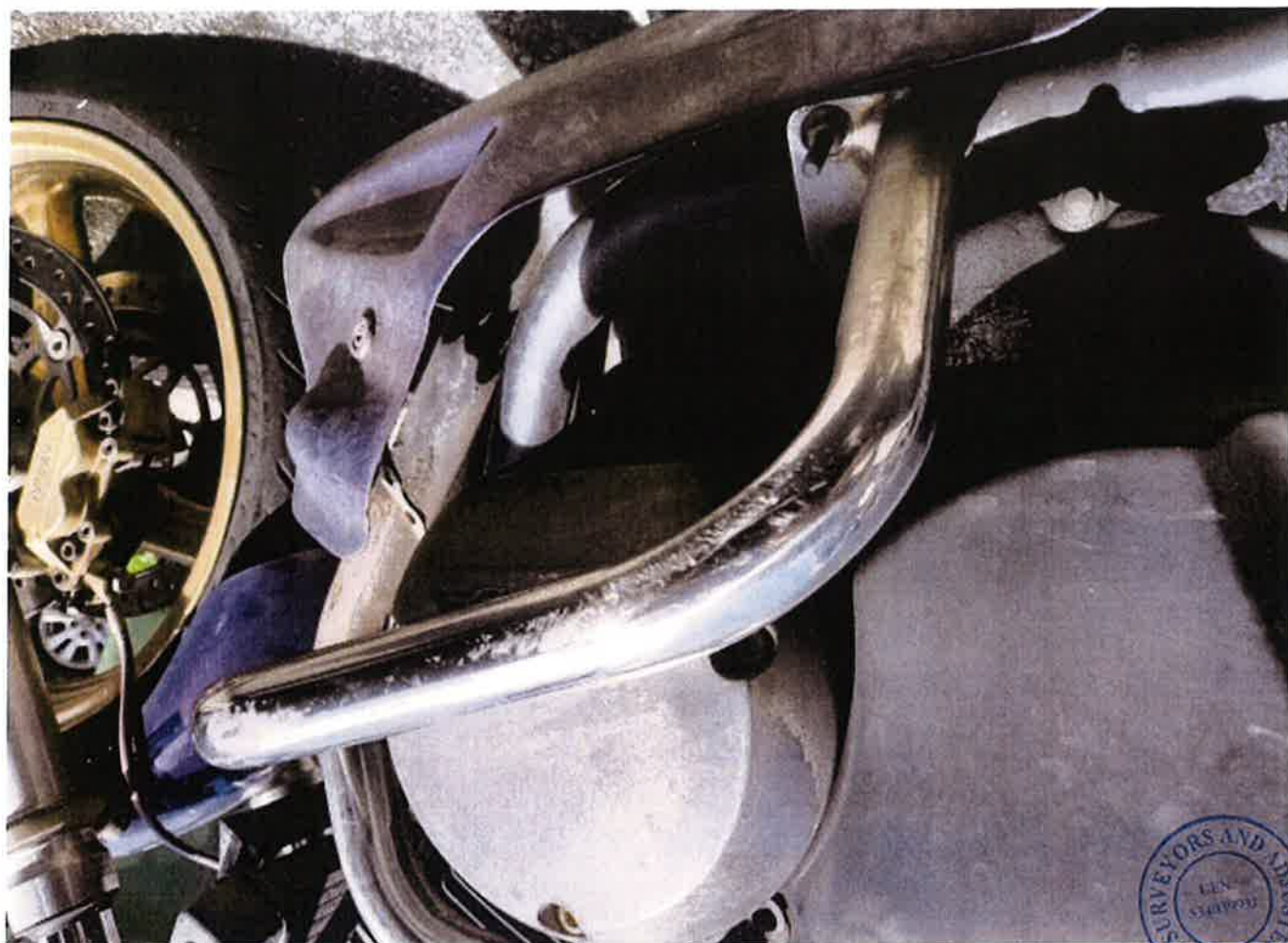















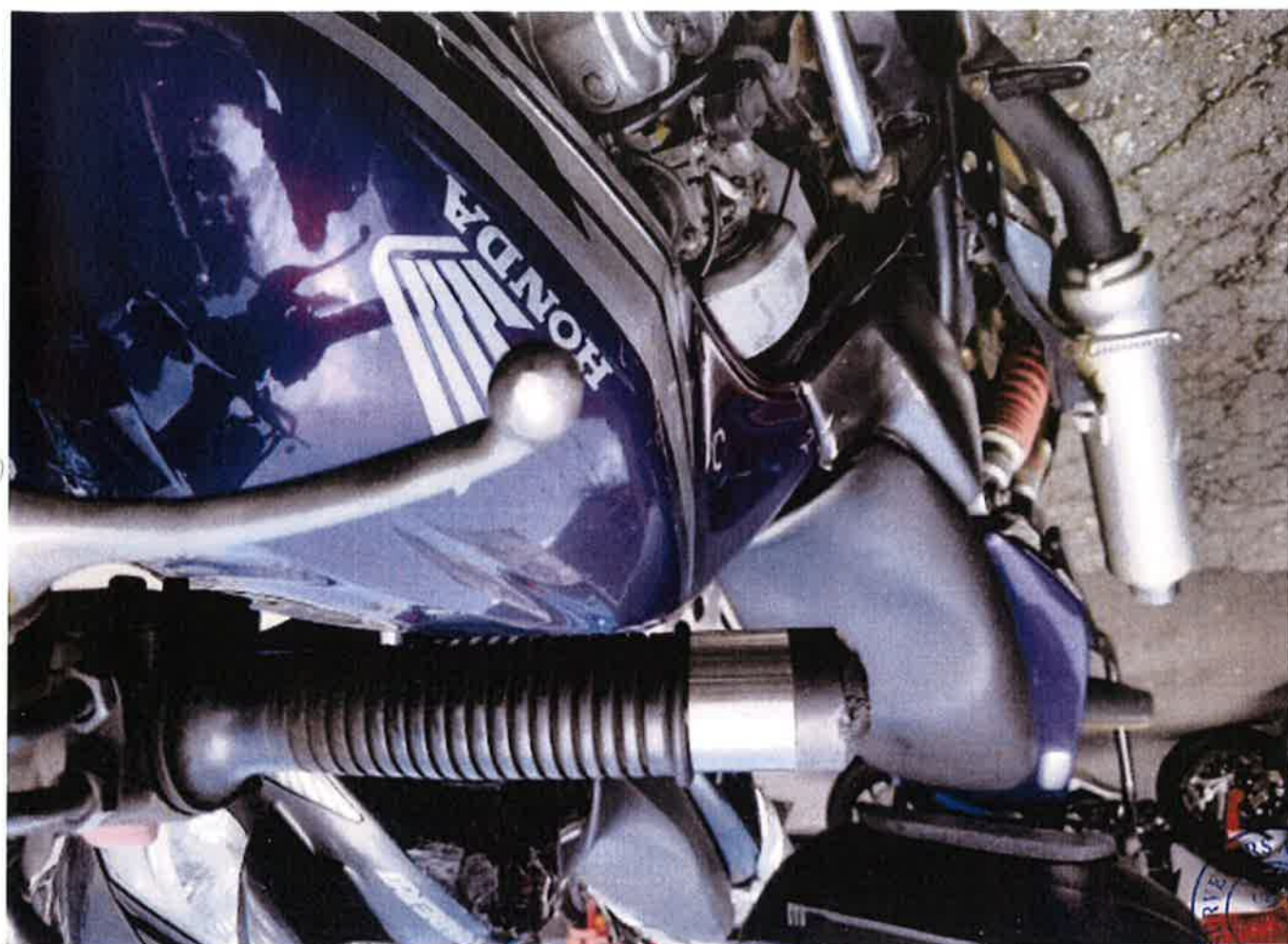











STROUSTERS \* ARCS



STROUSTERS \* ARCS

