

# CHOO MOTOR SPRAY PAINTER

1 Kaki Bukit Ave 6 #01-39 Autobay

Singapore 417883

Tel No: 67465405 / 67465376 Fax No: 67458520

Tax Reg No: 22736900M

Date : 25.07.2023

India International Insurance Pte Ltd

64 Cecil Street

#04-05 IOB Building

Singapore 049711

Attn: Motor Claim Department

Dear Sir/Madam,

## ACCIDENT INVOLVING VEHICLES : ET 918M / SLU 9792K ON 12.05.2023

We are the authorized repair workshop for the owner of motor vehicle no: **ET 918M**, which was involved in the captioned accident with your insured vehicle no: **SLU 9792K**. The vehicle owner has requested and authorized us to assist him in presenting his/her claim against the party responsible for the damage to the vehicle.

As the accident was caused by the negligent act of your insured driving, we are submitting these claims for your consideration on behalf of the owner/claimant.

1) Cost of Repair	\$ 9,000.00
2) Loss of Rental	\$ 3,000.00
3) LTA Search Fee	\$ 26.75
	<u>\$ 12,026.75</u>

We enclosed herewith the following documents to support the claims:

- |                          |                                    |
|--------------------------|------------------------------------|
| a) Final Repair Invoice  | b) Car Rental Invoice / Agreement  |
| c) LTA Search Result     | d) Letter of Authorisation, etc... |
| e) GIA Report            | f) I/C & Driving Licence           |
| g) Insurance Certificate | h) Vehicle Registration Log Card   |

Kindly look into the matter and let us hear from you on the settlement of our customer's claims as soon as possible.

**Please note that it is a condition of any settlement reached that it shall be without prejudice to any personal injury claim (if any) of the owner/claimant.**

Thank you.  
Yours faithfully,

TANG JUN ZHONG  
For Choo Motor Spray Painter



## TAX INVOICE

### **CHOO MOTOR SPRAY PAINTER**

**1 Kaki Bukit Ave 6 #01-39 Autobay**

**Singapore 417883**

**Tel No: 67465405 / 67465376 Fax No: 67458520**

**Tax Reg No: 22736900M**

India International Insurance Pte Ltd

64 Cecil Street

#04-05 IOB Building

Singapore 049711

Attn : Motor Claim Department

Tax Invoice : 23511

Date : 15.07.2023

Vehicle No : ET 918M

Make/Model : HONDA ODYSSEY

Chassis/Eng# :

Accident Date : 12.05.2023

Claim No :

Reference : 0523 -23511

Policy No :

---

	Amount
To proceed on lump sum repair	S\$ 9000.00

---

E. & O. E.

Total : S\$ 9000.00

  
for CHOO MOTOR SPRAY PAINTER

# DYNAMIC CAR RENTAL

1 Kaki Bukit Ave 6 #01-46 Autobay

Singapore 417883

Tel No: 6741 7244 / 6746 5405 Fax No: 6745 8520 / 6746 5786

Co. Reg No: 52928467K

To: WINNIE CHENG MEI QING

Invoice : DCR-2023-05-27

Date : 22.05.2023

Agreement No : 22817

Payment Terms : LOD

## DESCRIPTION

## AMOUNT

Rental charges for vehicle : SGQ 555T ( 0523-23511 ) \$ 3,000.00

Rental Period from 12.05.2023 to 22.05.2023

E. & O. E.

Total \$ 3,000.00

SZE LIN

for Dynamic Car Rental

## Dynamic Car Rental

1 KAKI BUKIT AVENUE 6, #01-46/48/50 AUTOBAY, SINGAPORE 417883.

**TEL: (+65) 6741 7244, 6746 5405    FAX: (+65) 6745 8520, 6746 5786**

Co. Reg. No. 52928467K

## RENTAL TERMS AND CONDITIONS

No. 22817

Name	Winnie Cheng Mei Qing					
ADDRESS	10C Braddell Hill #21-10 Singapore 579722					
NAMED DRIVER	Lim Qiaoben					
DRIVING LICENCE NO	DATE OF EXPIRY	PLACE OF ISSUE				
PASSPORT NO	DATE OF ISSUE	PLACE OF ISSUE				
ADD NAMED DRIVER						
DRIVING LICENCE NO	DATE OF EXPIRY	PLACE OF ISSUE				
PASSPORT NO	DATE OF ISSUE	PLACE OF ISSUE				
IMPORTANT NOTES:						
This vehicle is licenced to carry 04 passenger only. No refund will be given for vehicle returns early. No refund will be given for period left in vehicle. Hirer is liable to pay loss of earnings while damaged vehicle is under repair. Hirer is liable to pay all parking fee and traffic summonese. Vehicle return during office hour only. No service on public holiday and Sunday. Geographical areas: Singapore & West Malaysia. Driver must be: a) 18 years old and above. b) Holding a valid relevant class of driving license. The vehicle is strictly to be driven by the person to whom it is hired to and the additional driver named in the agreement. The hirer is not allowed to sub-let the vehicle to another party and subletting is not covered.						
ADDITIONAL CONDITIONS:						
COMPREHENSIVE COVERED EXCESS:						
*Section I – Used in S'pore only : SGD 2000.00      *Section I – Used outside S'pore : SGD 4000.00 *Section II – Used in S'pore only : SGD 1500.00      *Section II – Used outside S'pore : SGD 3000.00 *W/screen Excess In S'pore : SGD 100.00      *W/screen Excess Outside S'pore : SGD 100.00						
THIRD PARTY COVERED EXCESS:						
*Hirer must bear all costs to the damages of the return vehicle. *Section II – Used in S'pore only : SGD 1500.00						
*Hirer must bear all costs to the damages of the return vehicle. *Section II – Used outside S'pore : SGD 3000.00						
YOUNG AND INEXPERIENCE DRIVER						
Hirer or any authorized driver who is aged 22 years old (on the date of accident) and below or possess only 18 month or less driving experience.						
COMPREHENSIVE COVERED EXCESS: (YOUNG AND INEXPERIENCE DRIVER)						
*Section I – Used in S'pore only : SGD 6000.00      *Section I – Used outside S'pore : SGD 12,000.00 *Section II – Used in S'pore only : SGD 6000.00      *Section II – Used outside S'pore : SGD 12,000.00 *W/screen Excess In S'pore : SGD 100.00      *W/screen Excess Outside S'pore : SGD 100.00						
THIRD PARTY COVERED EXCESS: (YOUNG AND INEXPERIENCE DRIVER)						
*Hirer must bear all costs to the damages of the return vehicle. *Section II – Used in S'pore only : SGD 6000.00						
*Hirer must bear all costs to the damage of the return vehicle. *Section II – Used outside S'pore : SGD 12,000.00						
Hirer is responsible for any costs to the THIRD PARTY DAMAGE / INJURY claims.						

REG. No.	SGQ 555 T							
MAKE MODEL:		DIESEL	PETROL	E	1/4	1/2	3/4	F
KM IN	DATE & TIME IN 22-05-2023 @ 12 04 hrs							
KM OUT	DATE & TIME OUT 12-05-2023 @ 1600 hrs							
KM DRIVEN	TIME USED							
HOURS	@S\$							
10 DAYS	@S\$ 300.00	3000.00						
WEEKS	@S\$							
MONTHS	@S\$							
BY INITIALLING, RENTER AGREES TO PAY ADD FEE FOR COLLISION DAMAGES WAIVER (C.D.W.)	SUB-TOTAL							
X PER DAY \$ PER WEEK \$ PER MONTH \$	TOTAL RENTAL	\$3000.00						
	DELIVERY FEE							
	COLLECTION FEE							
BY INITIALLING, RENTER AGREES TO PAY ADD FEE FOR PERSONAL ACCIDENT INSURANCE (P.A.I.)								
X PER DAY \$ PER WEEK \$ PER MONTH \$								
PREPAYMENT	TOTAL CHARGE							
CHECK	DEPOSIT							
CASH								
RECEIPT NO.	NETT CHARGE							
AMOUNT DUE / REFUND								

I HAVE READ THE TERMS AND CONDITIONS ON BOTH SIDES  
OF THIS RENTAL AGREEMENT AND AGREE THEREOF.

SIGNED BY THE PARTIES HERETO ON THE \_\_\_\_\_ DAY OF \_\_\_\_\_, 20\_\_\_\_

X

RENTER'S/DRIVER'S SIGNATURE

X

## DYNAMIC CAR RENTAL

> Back to OneMotoring



Land Transport Authority

10 Sin Ming Drive

Singapore 575701

GST Registration No. : M4-0006529-2

Print Date/Time : 12 May 2023 / 14:11:59

Receipt Date/Time : 12 May 2023 / 14:11:59

### Tax Invoice/Receipt

Receipt No. : ITNET-00000-230512-002204

Previous Receipt No. :

S/N	Item Description/ Business Transaction Reference No.	Amount Before GST (S\$)	GST Amount (S\$)	Amount After GST (S\$)
Result of Insurance Enquiry - SLU9792K As at 12 May 2023/13:00:00 Insurance Co: INDIA INT'L INS PTE LTD				
1	Insurance Enquiry - SLU9792K Enquiry Fee 20230512141046783209	24.77	1.98	26.75
<b>Sub-Total</b>		24.77	1.98	26.75
<b>Total Before Rounding</b>		24.77	1.98	26.75
<b>Rounding Difference</b>				0.00
<b>Total Amount Payable</b>				26.75
Paid By				
20230512141057122		Direct Debit: eNETS Debit (Internet Banking)		26.75
Total				26.75
Cash Change				0.00
Tendered Amount				26.75
Excess Refundable Amount				0.00

THANK YOU AND HAVE A NICE DAY!

Please ensure that all payments to the Authority are good and promptly settled by the payment service provider / financial institution. Otherwise, the transaction and receipt is considered void and late fee may apply.

DATE :

TO : India Int'l Ins Pte Ltd

RE : ACCIDENT INVOLVING VEHICLE NO. ET 918M / SLU 9792K

ALONG Defu South St 1

ON 12.05.2023

I/We, Winnie Cheng Mei Qing  
of (NRIC No./ROC No.) S 6917524D  
of 10C Braddell Hill #21-10 Singapore 579722  
owner of vehicle no. ET 918M in consideration of M/s CHOO MOTOR SPRAY  
PAINTER repairing my/our vehicle ET 918M at my/our instruction and hereby  
authorise M/s CHOO MOTOR SPRAY PAINTER to demand claim settlement whatever  
amount settled/payable by the Insurance Company and/or third party or to commence legal  
proceedings, if necessary, under my name, for the cost of repairs, car rental and/or loss of use,  
etc. and to their appointing solicitor to act for me/us in respect of the said accident/claim and  
all claimed and/or settled shall belong to them absolutely.

I/We further agree and undertake to indemnify them against the above-mentioned claim cost  
which may arisen therewith.

Signature of Owner :



Name of Owner :

## SINGAPORE ACCIDENT STATEMENT

### IMPORTANT NOTICE

1. Please report correctly the details of the accident to speed up the claims process.
2. This Form must be completed by the Policyholder and/or the Actual Driver
3. Information provided must be as truthful and accurate as possible. Any wilful misrepresentation or withholding of material facts may allow insurance companies to repudiate policy liability.
4. The issue and acceptance of this Form by insurance companies is not an admission of policy liability on the part of the insurance companies.
5. Any false reporting may be referred to the Police for investigation.
6. This report will be forwarded by the insurers of the GIA Records Management Centre established by the General Insurance Association of Singapore (GIA) for archiving and that copies of this report will, for a fee, be made available upon application by interested parties.
7. By the lodgement of this report to the insurers, you hereby consent to the archiving of this report at the centre and to copies of the report being made available aforesaid.

### ACCIDENT STATEMENT

Date of Submission	12/05/2023 17:39 (SGT)
Reported by	Actual Driver
Date of Accident	12/05/2023 13:30 (SGT)
Exact Location of Accident	Singapore
Additional Location Information	DEFU SOUTH ST 1
Country/State of Loss	Singapore

### DETAILS OF OWN VEHICLE

Vehicle Registration Number	ET918M
-----------------------------	--------

#### INSURED/POLICYHOLDER

Is company?	No
Name Of Registered Owner	WINNIE CHENG MEI QING
NRIC No	S6917524D
Email Address	JOELIMSK@GMAIL.COM
Mobile Phone No	(Phone) +65-90020020
Alternative Phone No	

#### VEHICLE PARTICULARS

Manufacturer	Honda
Model	Odyssey
Variant	-
Exact purpose for which vehicle was being used at time of accident	Private use
Are you claiming under your own insurance policy for repair to your vehicle?	No - Claiming third party
Vehicle Category	Private car
Transmission	Auto
CC	0

#### INSURANCE COMPANY

Name of Insurance Company	Income Insurance Limited
Policy Number / Cover Note Number	5127398284-01

#### DRIVER

Name of Driver	LIM QIAOBEN
NRIC No	S1465716I
Date Of Birth	22/04/1961
Occupation	Indoor

Date Of Driving Pass	28/05/1979
Driving experience	44 YEARS
Gender	Male
Mobile Number	(Phone) +65-90020020
Alt. Phone Number	-
Email Address	JOELIMSK@GMAIL.COM
Address	10C BRADDELL HILL #21-10
Address complement	-
Postcode	579722
Is the driver the policyholder?	No
If No, Relationship of the Driver with the Insured	Spouse
Does Driver Own Other Vehicles?	No
Vehicle Registration Number of Other Vehicle Owned by Driver	-
Insurance Company of Other Vehicle Owned by Driver	-

#### GENERAL INFORMATION OF THE ACCIDENT

Type of Accident	Side Swipe
Weather Conditions	Clear
Road Surface	Dry

#### OTHER INFORMATION

Was any foreign vehicle involved in the accident?	No
Number of vehicles involved in the accident	2
Was anybody injured in the Accident?	No
Was any injured conveyed to hospital by ambulance?	-
Was any other vehicle or property damaged?	Yes
Number of Passengers (Including Driver)	1
Has the driver been approached by unknown person(s) soliciting/offering accident claims assistance?	No
Translator's name	-
Translator's ID	-
Translator's phone number	-
Translator's email	-
Original language used in the statement	-

#### DETAILS OF POLICE ACTION

Was the accident reported to the police?	No
Was notice of intended Prosecution given?	No
If yes, against whom?	-

#### CIRCUMSTANCES OF ACCIDENT

#### REFER TO ATTACHED

#### ATTACHMENT(S)

Are accident photos available for attachment?	Yes
Was there any video captured by Car Camera?	No

#### DETAILS OF OTHER VEHICLE PROPERTY 1

Vehicle Registration Number	SLU9792K
Vehicle Manufacturer	-
Vehicle Model	-
Vehicle Variant	-
Vehicle Colour	-
Vehicle Category	Private car
Name of Driver	-
Contact Number	-



Address	-
Address complement	-
Postcode	-
Insurance Company Name	-
Nature Of Damage	-
Details of property damaged in accident	-
No. Of Passenger (Including Driver)	-

# SKETCH PLAN

## IMPORTANT NOTICE

1. Please report correctly the details of the accident to speed up the claims process.
2. This Form must be completed by the Policyholder and/or the Authorised Driver.
3. Information provided must be as truthful and accurate as possible. Any willful misrepresentation or withholding of material facts may allow insurance companies to repudiate policy liability.
4. The issue and acceptance of this Form by insurance companies is not an admission of policy liability on the part of the insurance companies.
5. Any false reporting may be referred to the Police for investigation.
6. The report will be forwarded by the insurers of the GIA Records Management Centre established by the General Insurance Association of Singapore (GIA) for archiving and that copies of this report will for a fee be made available upon application by interested parties.
7. By the lodgement of this report to the insurers, you hereby consent to the archiving of this report at the centre and to copies of the report being made available aforesaid.
8. **Consent under the Personal Data Protection Act (PDPA)**  
I understand, acknowledge, agree and consent that :  
(a) My insurer, my workshop and the General Insurance Association of Singapore ("GIA") may/are permitted to collect, use, disclose and/or process my personal data/personal information set out in this [form] and any other personal information provided by me or possessed by my insurer (collectively the "Personal Information") and disclose and transfer such Personal Information to all insurer(s) who have insured vehicle(s) involved in this accident (all insurer(s) who have insured vehicle(s) involved in this accident shall be collectively referred to as the "Insurers"), the Insurers' lawyers/law firms, the Monetary Authority of Singapore and any relevant government agency/authority (such as the police), for the purpose(s) of :  
(i) processing, handling and/or dealing with my claims including the settlement of the claims and any necessary investigations relating to the claims;  
(ii) investigating the accident and/or my claims;  
(iii) carrying out and/or dealing with my instructions or responding to any enquiries by me;  
(iv) administering my claims (including the mailing of correspondence, statements, invoices, reports or notices to me, which could involve disclosure of certain personal data about me to bring about delivery of the same as well as on the external cover of envelopes/mail packages); and/or  
(v) complying with applicable law in administering, processing, handling and/or dealing with my claims.  
(collectively the "Purposes")  
(b) all insurer(s) who have insured vehicle(s) involved in this accident and the Insurers' lawyers/law firms, may/are permitted to collect, use, disclose and/or process my Personal Information for one or more of the above Purposes; and  
(c) my Personal Information may/can be disclosed by any of the Insurers and/or GIA to their third party service providers or agents (including their lawyers/law firms), which may be sited outside of Singapore, for one or more of the above Purposes.

Policyholder's Signature / Date & Time

Driver's Signature (If driver is not the policyholder) / Date & Time

Witnessed by Reporting Centre Personnel

## Sketch Plan

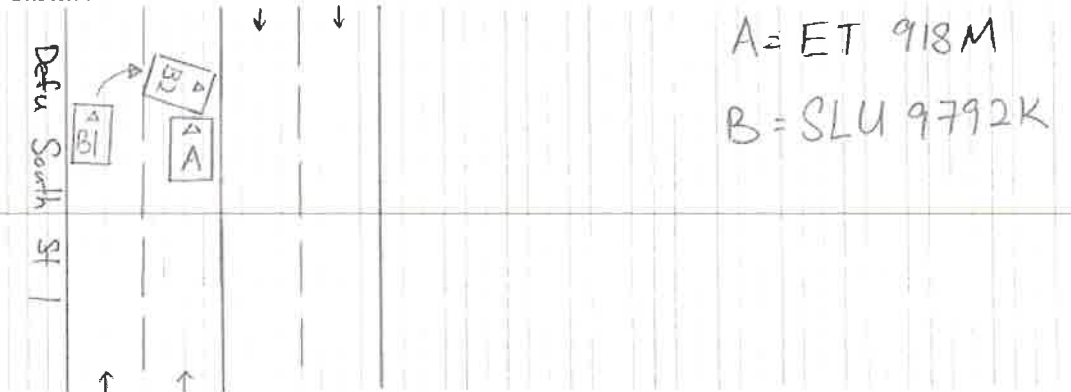

**Describe Circumstances of the Accident**

On 12.05.2023 about 1330hrs. I was travelling  
 along De-fu South St 1. Suddenly, the vehicle SLU 9792K  
 in front ~~front~~ <sup>make illegal</sup> ~~me~~ U-turn and collided with my vehicle  
 ET 918M.

**Declaration**

We declare the foregoing particulars are true in every respect.



Policyholder's Signature / Date & Time

Driver's Signature (If driver is not the policyholder) / Date & Time

Witnessed by Reporting Centre Personnel

15:20



**REPUBLIC OF SINGAPORE**

NATIONAL DIGITAL IDENTITY CARD

For Insurance Reporting and  
Claim Purposes Only



NAME

**WINNIE CHENG MEI QING**

NRIC NO.

**S6917524D** 

DATE OF BIRTH

**26 MAY 1969**

SEX

**FEMALE**

NATIONALITY / CITIZENSHIP

**SINGAPORE CITIZEN**

DATE OF ISSUE

**09 APR 2014**

ADDRESS

**10C BRADDELL HILL**

**#21-10**

**SINGAPORE 579722**

^ Hide details



# REPUBLIC OF SINGAPORE

NATIONAL DIGITAL IDENTITY CARD



For Insurance Reporting And  
Claim Purposes Only



NAME

**LIM QIAOBEN**

NRIC NO.

**S14657161** 

DATE OF BIRTH

**22 APR 1961**

SEX

**MALE**

NATIONALITY / CITIZENSHIP

**SINGAPORE CITIZEN**

DATE OF ISSUE

**09 APR 2014**

ADDRESS

**10C BRADDELL HILL**

**#21-10**

**SINGAPORE 579722**

^ Hide details



# DRIVING LICENCE

REPUBLIC OF SINGAPORE



LICENCE NO.

**S1465716I** 

CLASS AND ISSUE DATE

**3 • 28 MAY 1979**

CERTIFICATE OF MERIT

**ELIGIBLE**

DEMERIT POINTS

**0**

CARD SERIAL NO.

**002332492C**

^ Hide details





## Certificate of Insurance

MOTOR VEHICLES (THIRD PARTY RISKS AND COMPENSATION) ACT (CHAPTER 189)  
MOTOR VEHICLES (THIRD PARTY RISKS AND COMPENSATION) RULES, 1960  
ROAD TRANSPORT ACT, 1987 (MALAYSIA)  
ROAD TRANSPORT (AMENDMENT) ACT, 2019 (MALAYSIA)  
MOTOR VEHICLES (THIRD PARTY RISKS) RULES, 1959 (MALAYSIA)

**Certificate Number:** 5127398284-01

**Cover :** drivo CLASSIC

- |  |                         |
|--|-------------------------|
| 1. Index mark and Registration Number of Vehicle | : ET918M                |
| Chassis Number                                   | : RC41312754            |
| 2. Name of Policyholder                          | : WINNIE CHENG MEI QING |
| 3. Effective Date of Insurance                   | : 09 May 2023           |
| 4. Expiry Date of Insurance                      | : 08 May 2024           |

5. Persons or Classes of Persons entitled to drive#

- (a) The Policyholder.  
(b) Named Driver(s) Only.

Provided that the person driving is permitted in accordance with the licensing or other laws or regulations to drive the Motor Vehicle or has been so permitted and is not disqualified by order of a Court of Law or by reason of any enactment or regulation in that behalf from driving the Motor Vehicle.

6. Limitations as to Use#

- (a) Use for social domestic and pleasure purposes and in connection with the Policyholder's or Hirer's business.

**This Policy does not cover**

- (a) Use for racing, pace-making, reliability trial or speed-testing.  
(b) Use for the carriage of goods (other than samples) in connection with any trade or business.  
(c) Use for the carriage of passengers for reward purposes.  
(d) Use for any purpose in connection with the Motor Trade.

# Limitations rendered inoperative by Section 8 of the Motor Vehicle (Third Party Risks and Compensation) Act (Chapter 189) and Section 95 of the Road Transport Act, 1987 (Malaysia), are not to be included under these headings.

This Policy, the Schedule, Endorsement and the Certificate of Insurance are to be read together as one document.

EXCESS (SECTION 1)	: S\$2,000
EXCESS (SECTION 2)	: S\$1,500
WINDSCREEN EXCESS	: S\$100
ADDITIONAL EXCESS	: N/A
REPAIR AT OWNER'S PREFERRED WORKSHOP	: NO
INSURE WITH COE	: YES
NCD PROTECTION	: YES
ROADSIDE ASSISTANCE AND WELLNESS COVER	: YES
TRANSPORT ALLOWANCE	: NO
EXCESS WAIVER	: NO
PRIMARY DRIVER	: WINNIE CHENG MEI QING
NAMED DRIVER (1)	: LIM QIAOBEN
NAMED DRIVER (2)	: N/A
HIRE PURCHASE COMPANY	: SPEEDO CAPITAL PTE. LTD.
SUM INSURED	: MARKET VALUE OF INSURED VEHICLE AT TIME OF LOSS

I/We hereby Certify that the Policy to which this Certificate relates is issued in accordance with the provisions of the Motor Vehicles (Third Party Risks and Compensation) Act (Chapter 189) and Part IV of the Road Transport Act, 1987 (Malaysia)

Agency : SPEEDO CAPITAL PTE. LTD. (00000615301)  
Date of Issue : 27 Apr 2023 13:59 hrs

For INCOME INSURANCE LIMITED



Chief Executive

> Back to OneMotoring

### Enquire PARF/COE Rebate for Registered Vehicle

<b>Vehicle Owner Particulars</b>	
Owner ID Type:	Singapore NRIC
Owner ID:	524D
<b>Vehicle Details</b>	
Vehicle No.:	ET918M
Vehicle to be Exported:	No
Intended Deregistration Date:	12 May 2023
Vehicle Make:	HONDA
Vehicle Model:	ODYSSEY HYBRID ABSOLUTE 2.0 CVT 7 SEATER
Primary Colour:	Black
Manufacturing Year:	2021
Engine No.:	LFA2152754
Chassis No.:	RC41312754
Maximum Power Output:	242.0 kW (324 bhp)
Open Market Value:	\$44,264.00
Original Registration Date:	09 May 2022
First Registration Date:	09 May 2022
Transfer Count:	0
Actual ARF Paid:	\$38,970.00
<b>Intended PARF Rebate Details</b>	
PARF Eligibility:	Yes
PARF Eligibility Expiry Date:	08 May 2032
PARF Rebate Amount:	\$29,227.00
<b>Intended COE Rebate Details</b>	
COE Expiry Date:	08 May 2032
COE Category:	B - Car-Details at OneMotoring
COE Period(Years):	10
QP Paid:	\$92,090.00
COE Rebate Amount:	\$82,772.00
<b>Total Rebate Amount:</b>	<b>\$111,999.00</b>

The information contained herein is correct as at 12 May 2023

OK