

## SINGAPORE ACCIDENT STATEMENT

### IMPORTANT NOTICE

1. Please report correctly the details of the accident to speed up the claims process.
2. This Form must be completed by the Policyholder and/or the Actual Driver
3. Information provided must be as truthful and accurate as possible. Any wilful misrepresentation or withholding of material facts may allow insurance companies to repudiate policy liability.
4. The issue and acceptance of this Form by insurance companies is not an admission of policy liability on the part of the insurance companies.
5. **Any false reporting may be referred to the Police for investigation.**
6. This report will be forwarded by the insurers of the GIA Records Management Centre established by the General Insurance Association of Singapore (GIA) for archiving and that copies of this report will, for a fee, be made available upon application by interested parties.
7. By the lodgement of this report to the insurers, you hereby consent to the archiving of this report at the centre and to copies of the report being made available aforesaid.

### ACCIDENT STATEMENT

Date of Submission .....	11/05/2023 14:47 (SGT)
Reported by .....	Actual Driver
Date of Accident .....	09/05/2023 15:00 (SGT)
Exact Location of Accident .....	Singapore
Additional Location Information .....	9 STANGEE CLOSE
Country/State of Loss .....	Singapore

### DETAILS OF OWN VEHICLE

Vehicle Registration Number .....	SK39G
-----------------------------------	-------

#### INSURED/POLICYHOLDER

Is company? .....	No
Name Of Registered Owner .....	BRENDAN YEO CHEK HOW ( YAO ZHIHAO )
NRIC No .....	SXXXX155D
Email Address .....	ANGELIA_CHEN23@YAHOO.COM.SG
Mobile Phone No .....	(Phone) +65-88858588
Alternative Phone No .....	-

#### VEHICLE PARTICULARS

Manufacturer .....	Toyota
Model .....	Estima
Variant .....	-
Exact purpose for which vehicle was being used at time of accident .....	Private use
Are you claiming under your own insurance policy for repair to your vehicle? .....	No - Claiming third party
Vehicle Category .....	Private car
Transmission .....	Auto
CC .....	2362

#### INSURANCE COMPANY

Name of Insurance Company .....	AIG Asia Pacific Insurance Pte. Ltd.
Policy Number / Cover Note Number .....	2100386301-08

#### DRIVER

Name of Driver .....	CHEN LI BIN , ANGELIA
NRIC No .....	SXXXX935H
Date Of Birth .....	23/02/1984
Occupation .....	Indoor

Date Of Driving Pass .....	31/07/2003
Driving experience .....	19 YEARS AND 10 MONTHS
Gender .....	Female
Mobile Number .....	(Phone) +65-91255199
Alt. Phone Number .....	-
Email Address .....	ANGELIA_CHEN23@YAHOO.COM.SG
Address .....	APT BLK 619A TAMPINES STREET 61
Address complement .....	# 07-590
Postcode .....	521619
Is the driver the policyholder? .....	No
If No, Relationship of the Driver with the Insured .....	Spouse
Does Driver Own Other Vehicles? .....	No
Vehicle Registration Number of Other Vehicle Owned by Driver .....	-
Insurance Company of Other Vehicle Owned by Driver .....	-

#### GENERAL INFORMATION OF THE ACCIDENT

Type of Accident .....	Collided into Parked Vehicle
Weather Conditions .....	Clear
Road Surface .....	Dry

#### OTHER INFORMATION

Was any foreign vehicle involved in the accident? .....	No
Number of vehicles involved in the accident .....	2
Was anybody injured in the Accident? .....	No
Was any injured conveyed to hospital by ambulance? .....	-
Was any other vehicle or property damaged? .....	Yes
Number of Passengers (Including Driver) .....	0
Has the driver been approached by unknown person(s) soliciting/offering accident claims assistance? .....	No
Translator's name .....	-
Translator's ID .....	-
Translator's phone number .....	-
Translator's email .....	-
Original language used in the statement .....	-

#### DETAILS OF POLICE ACTION

Was the accident reported to the police? .....	Yes
Police Station Name .....	Marine Parade Neighbourhood Police Centre
Police Station Phone No .....	(Phone) +65-18004428999
Alt. Police Station Phone No .....	(Fax) +65-62447678
Police Station Address .....	300 Marine Parade Road Singapore 449296
Was notice of intended Prosecution given? .....	No
If yes, against whom? .....	-

#### CIRCUMSTANCES OF ACCIDENT

PLEASE REFER TO THE ATTACHED POLICE REPORT - T/20230510/2123

#### ATTACHMENT(S)

Are accident photos available for attachment? .....	Yes
Was there any video captured by Car Camera? .....	Yes

#### DETAILS OF OTHER VEHICLE PROPERTY 1

Vehicle Registration Number .....	SKT1663U
Vehicle Manufacturer .....	-
Vehicle Model .....	-
Vehicle Variant .....	-

Vehicle Colour .....	-
Vehicle Category .....	Private car
Name of Driver .....	-
Contact Number .....	-
Address .....	-
Address complement .....	-
Postcode .....	-
Insurance Company Name .....	-
Nature Of Damage .....	-
Details of property damaged in accident .....	-
No. Of Passenger (Including Driver) .....	-

SKETCH PLAN

**IMPORTANT NOTICE**

1. Please report correctly the details of the accident to speed up the claims process.
2. This Form must be completed by the Policyholder and/or the Actual Driver.
3. Information provided must be as truthful and accurate as possible. Any wilful misrepresentation or withholding of material facts may allow insurance companies to revoke policy liability.
4. The issue and acceptance of this Form by insurance companies is not an admission of policy liability on the part of the insurance companies.
5. **Any false reporting may be referred to the Traffic Police Department for investigation.**
6. This report will be forwarded by the insurers to the GIA Records Management Centre established by the General Insurance Association of Singapore (GIA) for archiving and that copies of this report will for a fee be made available upon application by interested parties.
7. By the lodgement of this report to the insurers, you hereby consent to the archiving of this report at the centre and to copies of the report being made available aforesaid.

**8. Consent under the Personal Data Protection Act (PDPA)**

I understand, acknowledge, agree and consent that:

- (a) My insurer, my workshop and the General Insurance Association of Singapore ("GIA") may/are permitted to collect, use, disclose and/or process my personal data/personal information set out in this [form] and any other personal information provided by me or possessed by my insurer (collectively the "Personal Information") and disclose and transfer such Personal Information to all insurer(s) who have insured vehicle(s) involved in this accident (all Insurer(s) who have insured vehicle(s) involved in this accident shall be collectively referred to as the "Insurers"), the Insurers' lawyers/law firms, the Monetary Authority of Singapore and any relevant government agency/authority (such as the police), for the purpose(s) of:
  - (i) processing, handling and/or dealing with my claims including the settlement of the claims and any necessary investigations relating to the claims;
  - (ii) investigating the accident and/or my claims;
  - (iii) carrying out and/or dealing with my instructions or responding to any enquiries by me;
  - (iv) administering my claims (including the mailing of correspondence, statements, invoices, reports or notices to me, which could involve disclosure of certain personal data about me to bring about delivery of the same as well as on the external cover of envelopes/mail packages); and/or
  - (v) complying with applicable law in administering, processing, handling and/or dealing with my claims.
- (b) all insurer(s) who have insured vehicle(s) involved in this accident and the Insurers' lawyers/law firms, may/are permitted to collect, use, disclose and/or process my Personal Information for one or more of the above Purposes; and
- (c) my Personal Information may/can be disclosed by any of the Insurers and/or GIA to their third-party service providers or agents (including their lawyers/law firms), which may be sited outside of Singapore, for one or more of the above Purposes.

Policyholder's Signature / Date & Time

Driver's Signature (if driver is not the policyholder) / Date & Time

Witnessed by Reporting Centre Personnel (Name as in NRIC/ID card)

Sketch Plan

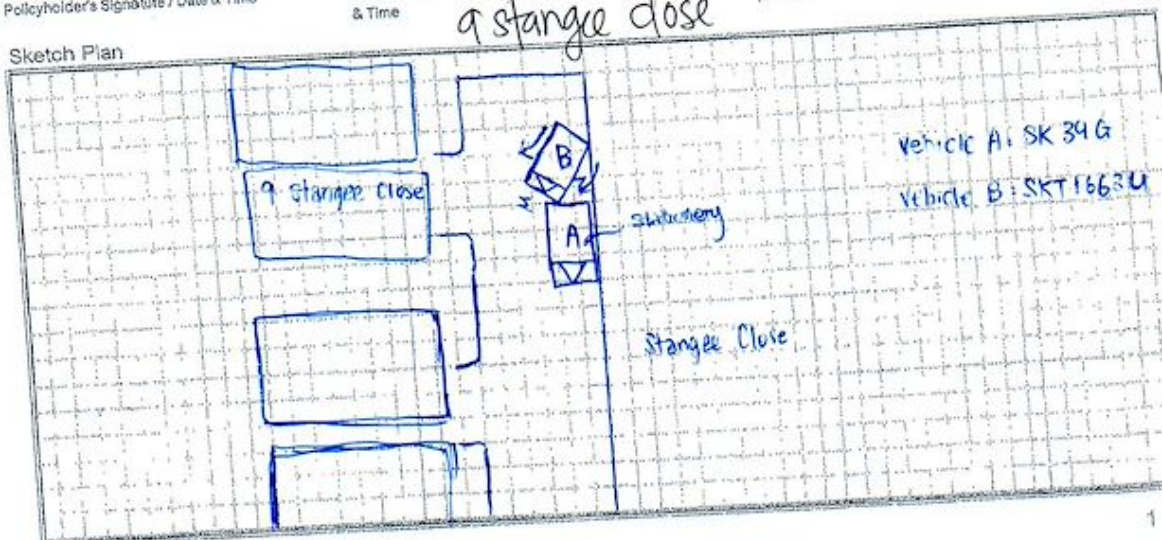



Describe Circumstance of the Accident

As per police Report

Report No : T/20230510/2123

Declaration  
I/We declare the foregoing particulars are true in every respect.

  
Policyholder's Signature / Date & Time

  
Driver's Signature (if driver is not the policyholder) / Date & Time

 11/5/2023  
Witnessed by Reporting Centre Personnel  
(Name as in RIC/ID card)



**SINGAPORE  
POLICE FORCE**



T/20230510/2123

Police Station Of Origin:  
Marine Parade N.P.C  
300 Marine Parade Road SINGAPORE  
449296  
Tel No: 1800-4428999

2 of 3

Report No. T/20230510/2123

**CONTINUATION OF REPORT****Brief Details.**

On 09/05/2023 at 0840hrs, I parked my car (SK39G) at along Stangee Close near to house number 9. That was the last time I saw everything was intact to car and there was no damage. At 2015hrs I drove my car back home straight and I did not make a check. At 2025hrs, I reached home and parked my car at the car pouch (7 Kurau Grove), and no one drove the car.

On 10/05/2023 at 0000hrs, my husband just reached home from his jog and discovered dent and scratches at the right rear boot area. I then view my in-car camera footage and discovered that a SKT1663U parked behind my car. He then moves his car forward and collided with my car. Both alighted from the car, the female passenger went to the rear of my car to make a check. They left the location on foot and after 40 minutes they come back and drove the car out. There was no note left behind.

I would like to state that I did not have the timing of the incident as my in-car camera timing was inaccurate. There is CCTV at the said location.

The details of the said person

- 1.Driver: male, in his 60s
- 2.Passenger: female,



















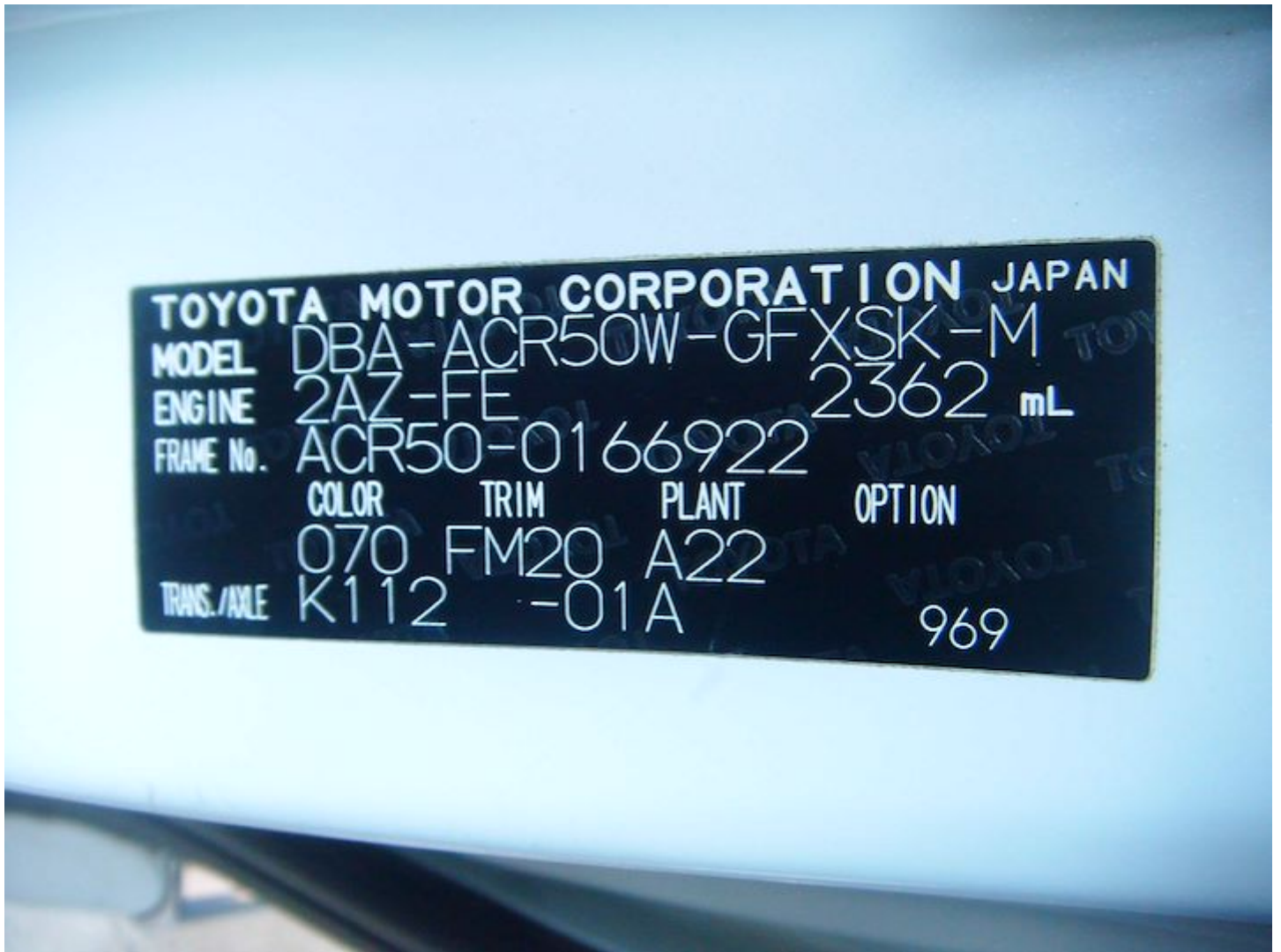



**SINGAPORE  
POLICE FORCE**



T/20230510/2123

Police Station Of Origin:  
Marine Parade N.P.C  
300 Marine Parade Road SINGAPORE  
449296  
Tel No: 1800-4428999

1 of 3

Report No. T/20230510/2123

**REPORT OF A TRAFFIC ACCIDENT**

Date/Time Report Made: 10/05/2023 21:35	Vide Report No.:	Station Diary No.: 50
--	------------------	--------------------------

Informant's Particulars				
Name of Informant: CHEN LIBIN, ANGELIA			Address: APT BLK 619A TAMPINES STREET 61 #07-590 SINGAPORE 521619	
ID Type / ID No.: NRIC NO / S8405935H			Contact No.: Home/Office: Mobile: 88877797	
Nationality: SINGAPORE CITIZEN			Email: angelia_chen23@yahoo.com.sg	
Sex: Female	Age: 39	Date of Birth: 23/02/1984	Type of Informant: Driver	
Race: Chinese			Language:	
Occupation: HR ADMIN			Driving Licence Information: Class: Date of Expiry:	

General Information of the Accident				
Type of Accident:	Non-Injury Hit and Run	Drink Drive: No	Date/Time of Accident: 09/05/2023 00:00	Type of Location:
Location:  STANGEE CLOSE				
Weather:		Road Surface:		
Traffic Flow:		Traffic Control:		Traffic Volume:
Type of Collision:				Anyone conveyed by ambulance: No

Details of Vehicle Involved						
Vehicle No.	Type	Make	Model	Color	Condition	No of Passenger
SK39G	Car				Slightly Damaged	0
SKT1663U						0



**SINGAPORE  
POLICE FORCE**



T/20230510/2123

Police Station Of Origin:  
Marine Parade N.P.C  
300 Marine Parade Road SINGAPORE  
449296  
Tel No: 1800-4428999

2 of 3

Report No. T/20230510/2123

**CONTINUATION OF REPORT****Brief Details.**

On 09/05/2023 at 0840hrs, I parked my car (SK39G) at along Stangee Close near to house number 9. That was the last time I saw everything was intact to car and there was no damage. At 2015hrs I drove my car back home straight and I did not make a check. At 2025hrs, I reached home and parked my car at the car pouch (7 Kurau Grove), and no one drove the car.

On 10/05/2023 at 0000hrs, my husband just reached home from his jog and discovered dent and scratches at the right rear boot area. I then view my in-car camera footage and discovered that a SKT1663U parked behind my car. He then moves his car forward and collided with my car. Both alighted from the car, the female passenger went to the rear of my car to make a check. They left the location on foot and after 40 minutes they come back and drove the car out. There was no note left behind.

I would like to state that I did not have the timing of the incident as my in-car camera timing was inaccurate. There is CCTV at the said location.

The details of the said person

- 1.Driver: male, in his 60s
- 2.Passenger: female,



**SINGAPORE  
POLICE FORCE**

Police Station Of Origin:  
Marine Parade N.P.C  
300 Marine Parade Road SINGAPORE  
449296  
Tel No: 1800-4428999



T/20230510/2123

3 of 3

Report No. T/20230510/2123

CONTINUATION OF REPORT

Signature of Officer Recording The Report:

G /  
SR STAFF SGT SALINA BINTE  
ISMAIL

Signature Of Informant:

Signature Of Interpreter:

Not applicable

Date/Time:

10/05/2023 21:35

Officer In Charge Of Case:

TP / HRT /  
SR STAFF SGT NEO ZHI YUAN  
Contact No.: 65476079

Classification Of Case:

NP168