



Avalon Law Corporation

Havelock II, 2 Havelock Road
#05-21, Singapore 059763
Tel: 9008 3740

Our Ref: 2023.0807.PD.JK/LN
Your Ref: Please Advise

Writer : John Koh
Executive : -
Direct Line : +65 9008 3740
Email : john@avalonlaw.sg /
lara@avalonlaw.sg

22 June 2023

LONPAC INSURANCE BHD

300 Beach Road
#17-04/07 The Concourse
Singapore 199555

Attn: Motor Claims Department

WITHOUT PREJUDICE

By Email Only

E: mt_claim@lonpac.com

Dear Sirs,

CLAIMANT: LEK WEI LI (NRIC NO. SXXXX534Z)

**ACCIDENT INVOLVING SMQ 4373D (OUR CLIENT) & YP 7009A AT OR ALONG 5 MANDAI LINK,
#05-04 ON 5 MAY 2023**

We refer to the above matter wherein we act for Mr Lek Wei Li, the registered owner of SMQ 4373D ("our client").

We are instructed by the abovenamed to claim damages against your insured in connection with the abovementioned accident with YP 7009A, which was insured by your goodselves.

We are instructed that the accident was caused by the negligence of the authorized driver, employee, agent and/or servant of your insured at the time of accident. As a result of the accident, our client's vehicle was damaged and he has been put to loss and expense.

Purely for the purpose of an amicable settlement, we are prepared to advise our client on the quantification as follows:

SPECIAL DAMAGES		AMOUNT
a.	Cost of repairs	S\$ 12,050.00
b.	Loss of use (based on \$120.00/day x 9 days)	S\$ 1,080.00
c.	Tow fee	S\$ 120.00
	SUB TOTAL:	S\$ 13,250.00
TOTAL DAMAGES		S\$ 13,250.00

COST & DISBURSEMENTS		AMOUNT
a.	Legal costs	S\$ 900.00
b.	LTA search	S\$ 26.75
c.	ACRA Bizfile search	S\$ 5.50
d.	GIA report	S\$ 31.00
e.	Survey report	S\$ 741.00
f.	Incidentals	S\$ 150.00
	SUB TOTAL:	S\$ 1,854.25
GRAND TOTAL		S\$ 15,104.25



Avalon Law Corporation

Havelock II, 2 Havelock Road
#05-21, Singapore 059763
Tel: 9008 3740

We enclose herewith the following documents for your retention: -

- 1) GIA report lodged by our client;
- 2) GIA report lodged by your insured;
- 3) Proforma invoice;
- 4) Surveyor's report;
- 5) Towing Invoice; and
- 6) Disbursement invoice(s) / receipt(s).

Please note that you should send to us an acknowledgement of receipt of this letter within **fourteen (14) days** of your receipt of this letter.

Should you fail to acknowledge receipt of this letter within **fourteen (14) days**, our client can commence legal proceedings against your insured without further reference to you.

Yours faithfully,

AVALON LAW CORPORATION

Enc

Cc. Client

Lim Chin Choo T/A Holie Trading
Chiam Chia Zhen C/O Lim Chin Choo T/A Holie Trading
637 Veerasamy Road
#01-121
Singapore 200637

By Certificate of Posting Only
(Less Enclosures)

SINGAPORE ACCIDENT STATEMENT

IMPORTANT NOTICE

1. Please report correctly the details of the accident to speed up the claims process.
2. This Form must be completed by the Policyholder and/or the Actual Driver
3. Information provided must be as truthful and accurate as possible. Any wilful misrepresentation or withholding of material facts may allow insurance companies to repudiate policy liability.
4. The issue and acceptance of this Form by insurance companies is not an admission of policy liability on the part of the insurance companies.
5. **Any false reporting may be referred to the Police for investigation.**
6. This report will be forwarded by the insurers of the GIA Records Management Centre established by the General Insurance Association of Singapore (GIA) for archiving and that copies of this report will, for a fee, be made available upon application by interested parties.
7. By the lodgement of this report to the insurers, you hereby consent to the archiving of this report at the centre and to copies of the report being made available aforesaid.

ACCIDENT STATEMENT

Date of Submission	08/05/2023 10:20 (SGT)
Reported by	Both Policyholder and Actual Driver
Date of Accident	05/05/2023 13:30 (SGT)
Exact Location of Accident	5 Mandai Link, #05 04, Singapore
Additional Location Information	-
Country/State of Loss	Singapore

DETAILS OF OWN VEHICLE

Vehicle Registration Number	SMQ4373D
-----------------------------------	----------

INSURED/POLICYHOLDER

Is company?	No
Name Of Registered Owner	LEK WEI LI
NRIC No	S8130534Z
Email Address	vinboylek@yahoo.com
Mobile Phone No	(Phone) +65-98432523
Alternative Phone No	-

VEHICLE PARTICULARS

Manufacturer	Toyota
Model	Estima
Variant	-
Exact purpose for which vehicle was being used at time of accident	-
Are you claiming under your own insurance policy for repair to your vehicle?	No - Claiming third party
Vehicle Category	Private car
Transmission	Auto
CC	2362

INSURANCE COMPANY

Name of Insurance Company	Direct Asia Insurance (Singapore) Pte Ltd
Policy Number / Cover Note Number	MT/00867391/02

DRIVER

Name of Driver	LEK WEI LI
NRIC No	S8130534Z
Date Of Birth	23/09/1981
Occupation	Indoor

Date Of Driving Pass	15/04/2002
Driving experience	21 YEARS AND 1 MONTH
Gender	Male
Mobile Number	(Phone) +65-98432523
Alt. Phone Number	-
Email Address	vinboylek@yahoo.com
Address	APT BLK 687A CHOA CHU KANG DRIVE #03-402
Address complement	-
Postcode	681687
Is the driver the policyholder?	Yes
If No, Relationship of the Driver with the Insured	-
Does Driver Own Other Vehicles?	No
Vehicle Registration Number of Other Vehicle Owned by Driver	-
Insurance Company of Other Vehicle Owned by Driver	-

GENERAL INFORMATION OF THE ACCIDENT

Type of Accident	Hit and run / Vandalism / Damaged whilst parked
Weather Conditions	Clear
Road Surface	Wet

OTHER INFORMATION

Was any foreign vehicle involved in the accident?	No
Number of vehicles involved in the accident	2
Was anybody injured in the Accident?	No
Was any injured conveyed to hospital by ambulance?	-
Was any other vehicle or property damaged?	Yes
Number of Passengers (Including Driver)	0
Has the driver been approached by unknown person(s) soliciting/offering accident claims assistance?	No
Translator's name	-
Translator's ID	-
Translator's phone number	-
Translator's email	-
Original language used in the statement	-

DETAILS OF POLICE ACTION

Was the accident reported to the police?	No
Was notice of intended Prosecution given?	No
If yes, against whom?	-

CIRCUMSTANCES OF ACCIDENT

ON 5 MAY 2023, AT ABOUT 1330 HRS, MY VEHICLE (SMQ4373D) WAS PARKED AT 5 MANDAI LINK #05-04, I AM OVERSEA AND NOT INSIDE THE CAR. MY WORKER TOLD ME THAT VEHICLE B WAS SKIDDED AND COLLIDED ONTO MY REAR RIGHT SIDE BECAUSE ROAD SURFACE TOO WET

ATTACHMENT(S)

Are accident photos available for attachment?	Yes
Was there any video captured by Car Camera?	No

DETAILS OF OTHER VEHICLE PROPERTY 1

Vehicle Registration Number	YP7009A
Vehicle Manufacturer	-
Vehicle Model	-
Vehicle Variant	-
Vehicle Colour	-
Vehicle Category	Commercial vehicle

Name of Driver	CHIAM CHIA ZHEN
Work Permit No	G2257683L
Contact Number	-
Address	-
Address complement	-
Postcode	-
Insurance Company Name	-
Nature Of Damage	-
Details of property damaged in accident	-
No. Of Passenger (Including Driver)	-

SKETCH PLAN

IMPORTANT NOTICE

1. Please report correctly the details of the accident to speed up the claims process.
2. This Form must be completed by the Policyholder and/or the Actual Driver.
3. Information provided must be as truthful and accurate as possible. Any wilful misrepresentation or withholding of material facts may allow insurance companies to repudiate policy liability.
4. The issue and acceptance of this Form by insurance companies is not an admission of policy liability on the part of the insurance companies.
5. **Any false reporting may be referred to the Traffic Police Department for investigation.**
6. This report will be forwarded by the insurers to the GIA Records Management Centre established by the General Insurance Association of Singapore (GIA) for archiving and that copies of this report will for a fee be made available upon application by interested parties.
7. By the lodgement of this report to the insurers, you hereby consent to the archiving of this report at the centre and to copies of the report being made available aforesaid.
8. **Consent under the Personal Data Protection Act (PDPA)**
I understand, acknowledge, agree and consent that:
(a) My insurer, my workshop and the General Insurance Association of Singapore ("GIA") may/are permitted to collect, use, disclose and/or process my personal data/personal information set out in this [form] and any other personal information provided by me or possessed by my insurer (collectively the "Personal Information") and disclose and transfer such Personal Information to all insurer(s) who have insured vehicle(s) involved in this accident (all insurer(s) who have insured vehicle(s) involved in this accident shall be collectively referred to as the "Insurers"), the Insurers' lawyers/law firms, the Monetary Authority of Singapore and any relevant government agency/authority (such as the police), for the purpose(s) of:
(i) processing, handling and/or dealing with my claims including the settlement of the claims and any necessary investigations relating to the claims;
(ii) investigating the accident and/or my claims;
(iii) carrying out and/or dealing with my instructions or responding to any enquiries by me;
(iv) administering my claims (including the mailing of correspondence, statements, invoices, reports or notices to me, which could involve disclosure of certain personal data about me to bring about delivery of the same as well as on the external cover of envelopes/mail packages); and/or
(v) complying with applicable law in administering, processing, handling and/or dealing with my claims.
(collectively the "Purposes")
(b) all insurer(s) who have insured vehicle(s) involved in this accident and the Insurers' lawyers/law firms, may/are permitted to collect, use, disclose and/or process my Personal Information for one or more of the above Purposes; and
(c) my Personal Information may/can be disclosed by any of the Insurers and/or GIA to their third-party service providers or agents (including their lawyers/law firms), which may be sited outside of Singapore, for one or more of the above Purposes.

VW LEC 8/5/23

Policyholder's Signature / Date & Time

Actual Driver's Signature (if driver is not the policyholder) / Date & Time



Witnessed by Reporting Centre Personnel
(Name as in NRIC/ID card)

Sketch Plan

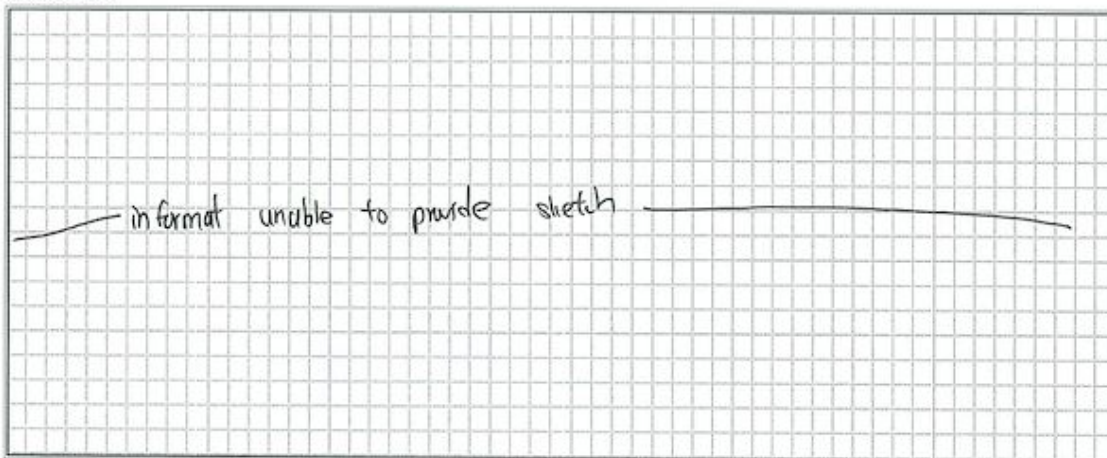

informant unable to provide sketch

vJun2022

1

Describe Circumstance of the Accident

On 5 May 2023, At about 1330 hrs. My vehicle (SMQ 43730) was parked at 5 mandai Link #05-04. I'm overseas and not inside the car. My worker told me that vehicle B was skidded and collided into my rear right side because road surface was wet.

Declaration

I/We declare the foregoing particulars are true in every respect.

VIN LOK 8/5/23

Policyholder's Signature / Date & Time

Actual Driver's Signature (if driver is not the policyholder) / Date & Time



Witnessed by Reporting Centre Personnel (Name as in NRIC/ID card)

**Contact us at**

Hotline: (65) 6665 5555

E-mail: customerservice@directasia.com

CERTIFICATE OF INSURANCE

Motor Vehicles (Third-Party Risks and Compensation) Act (Chapter 189) (Singapore) (the "Act")
Motor Vehicles (Third-Party Risks and Compensation) Rules, 1960 (Singapore)
Road Transport Act, 1987 (Malaysia)
Motor Vehicles (Third-Party Risks) Rules, 1959 (Malaysia)

This document forms part of your contract with us and should be read together with your Policy Schedule and your Policy Details. Do let us know if any of the details shown here need to be amended or updated.

Certificate No.	: MT/00867391/02
Type of Coverage / Driver Plan	: Car Comprehensive (Value Plan)
1) Vehicle Registration No.	: SMQ4373D
Chassis No.	: ACR507081517
2) Name of Policy Holder	: LEK WEILI
3) Effective Date / Time of Commencement of Insurance for the Purpose of the Act	: 30/12/2022 00:00
4) Date/Time of Expiry of Insurance	: 29/12/2023 23:59
5) Persons or Classes of Persons Entitled to Drive	
(a) Any person who is named on the policy who is driving on the Policyholder's permission.	
The person driving must have a valid driving licence to drive in Singapore and must not be under suspension or disqualification from driving.	
6) Limitations as to use*	
Use only for private purposes, in accordance with the declared car usage stated on your Policy Schedule. The policy does not cover use for hire or reward, tuition, driving test, racing, pace-making, reliability trials, speed tests, the carriage of goods for payment or for any purpose in connection with the motor trade business. Grab Hitch will only be covered if this is the declared usage stated on your Policy Schedule.	
*Limitations rendered inoperative by Section 8 of the Act and Section 95 of the Road Transport Act, 1987 (Malaysia), are not to be included under this heading.	
Sum Insured	: Market Value
Own Damage Excess	: S\$ 900.00
Windscreen Excess	: S\$ 100.00
Choice of workshop	: DirectAsia approved workshops
Finance company / Hire Purchase	:
Main driver	: LEK WEILI
Named driver	: None
Important Note: This policy is on a named driver basis. The Policyholder has to be named as the Main Driver or Named Driver to be covered. Any unnamed drivers will not be covered.	

I/We hereby certify that the Policy to which this Certificate relates to is issued in accordance with the provisions of the Motor Vehicles (Third-Party Risks and Compensation) Act (Chapter 189) and the Road Transport Act, 1987 (Malaysia).

Issued on: 30/11/2022

Direct Asia Insurance (Singapore) Pte. Ltd.

Underwriting Manager

Direct Asia Insurance (Singapore) Pte Ltd
 20 Anson Road #08-01 Twenty Anson Singapore 079912
 www.DirectAsia.com

Company Registration: 200822611G





















































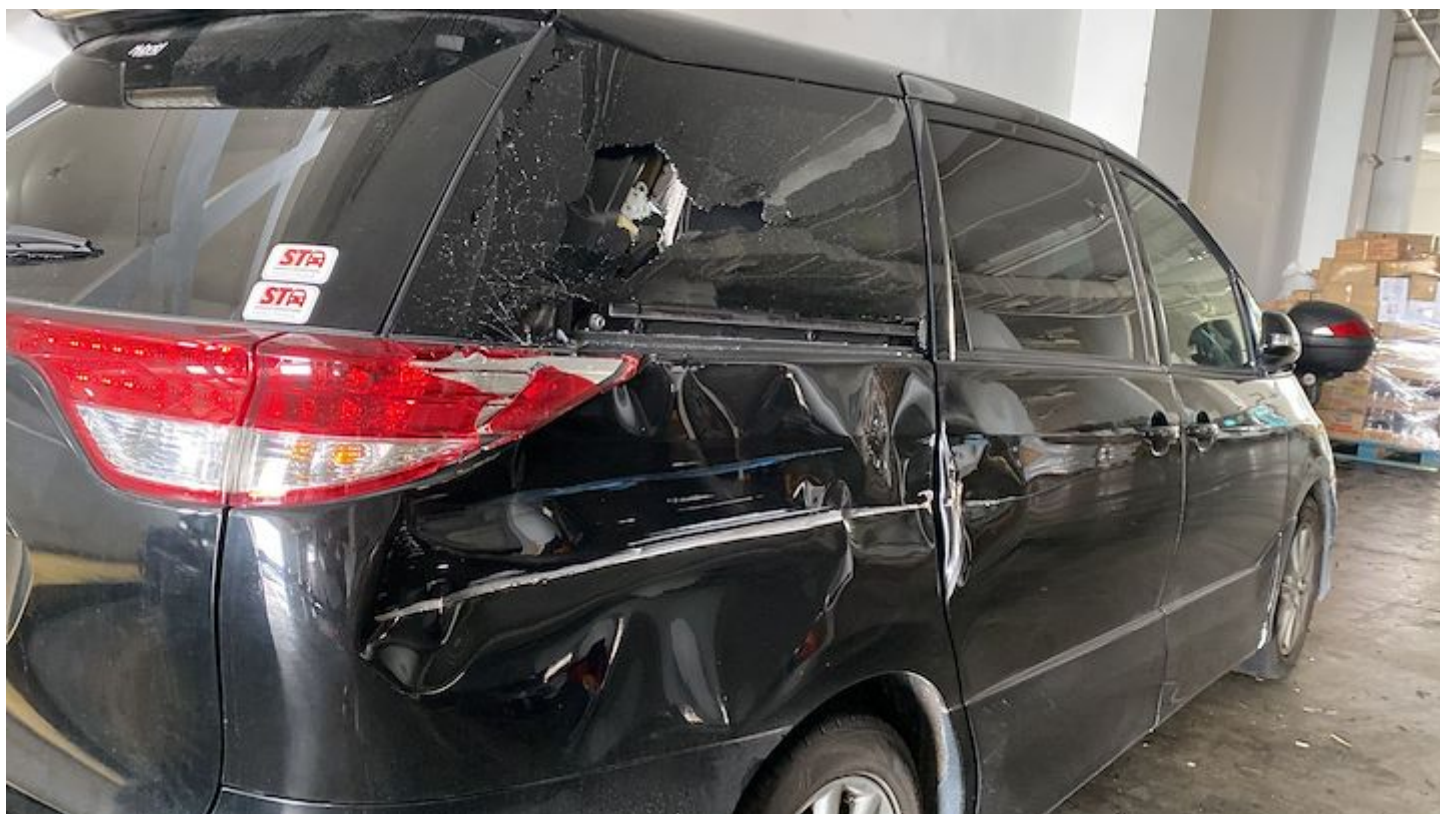







IMPORTANT NOTE: Please submit the completed Addendum form to the same Accident Reporting Centre with whom you submitted the Original Report.

ADDENDUM

(A) PARTICULARS OF PERSON MAKING THE AMENDMENTS:

Original Report No: SA1O23580001 Vehicle Registration No: SMQ4373D
 Name (as shown in NRIC): LEK WEI LI NRIC/FIN/Passport No: _____
 (*Vehicle Driver/Policyholder) (*) Please delete as appropriate
 Address: APT BLK 687A CHOA CHU KANG DRIVE #03-402 681687 Singapore ()
 Contact (Tel): 98432523 Mobile No.: _____
 Email Address: vinboylek@yahoo.com
 Date of Accident: 05/05/2023 Time of Accident: 1330
 Place of Accident: 5 MANDAI LINK #05-04
 Insurance Company: DIRECT ASIA

(B) ADDITIONAL INFORMATION /AMENDMENTS:

I have made a report on the above-mentioned accident and would like to include additional information or make the following amendments:

TO AMEND EMAIL ADDRESS

LEK WEI LI

Policyholder / Actual Driver's Signature
Date:

[Signature]

Reporting Centre Personnel's Signature
Name (as in NRIC/ID card):
Date:

SINGAPORE ACCIDENT STATEMENT

IMPORTANT NOTICE

1. Please report correctly the details of the accident to speed up the claims process.
2. This Form must be completed by the Policyholder and/or the Actual Driver
3. Information provided must be as truthful and accurate as possible. Any wilful misrepresentation or withholding of material facts may allow insurance companies to repudiate policy liability.
4. The issue and acceptance of this Form by insurance companies is not an admission of policy liability on the part of the insurance companies.
5. **Any false reporting may be referred to the Police for investigation.**
6. This report will be forwarded by the insurers of the GIA Records Management Centre established by the General Insurance Association of Singapore (GIA) for archiving and that copies of this report will, for a fee, be made available upon application by interested parties.
7. By the lodgement of this report to the insurers, you hereby consent to the archiving of this report at the centre and to copies of the report being made available aforesaid.

ACCIDENT STATEMENT

Date of Submission	08/05/2023 16:36 (SGT)
Reported by	Actual Driver
Date of Accident	05/05/2023 14:30 (SGT)
Exact Location of Accident	Singapore
Additional Location Information	5 MANDAI LINK (INFRONT OF #05-05)
Country/State of Loss	Singapore

DETAILS OF OWN VEHICLE

Vehicle Registration Number	YP7009A
-----------------------------------	---------

INSURED/POLICYHOLDER

Is company?	Yes
Name Of Registered Owner	HOLIE TRADING

VEHICLE PARTICULARS

Manufacturer	Mitsubishi
Model	FUSO FK62FMZ1RDEB
Variant	-
Vehicle Category	Commercial vehicle
Transmission	Manual
CC	7545

INSURANCE COMPANY

Name of Insurance Company	Lonpac Insurance Bhd
Policy Number / Cover Note Number	Z22VC05014892

DRIVER

Name of Driver	CHIAM CHIA ZHEN
Passport No/FIN	G2257683L
Address	-
Address complement	-
Postcode	-
Does Driver Own Other Vehicles?	No

GENERAL INFORMATION OF THE ACCIDENT

Type of Accident	Collided into Parked Vehicle
------------------------	------------------------------

Weather Conditions Clear

OTHER INFORMATION

Was any foreign vehicle involved in the accident? No
Was anybody injured in the Accident? No
Was any other vehicle or property damaged? Yes
Number of Passengers (Including Driver) 1
Translator's name -
Translator's ID -
Translator's phone number -
Translator's email -
Original language used in the statement -

CIRCUMSTANCES OF ACCIDENT

REFER SKETCH ATTACHED

ATTACHMENT(S)

Are accident photos available for attachment? Yes
Was there any video captured by Car Camera? No

DETAILS OF OTHER VEHICLE PROPERTY 1

Vehicle Registration Number SMQ4373D
Vehicle Manufacturer -
Vehicle Model -
Vehicle Variant -
Vehicle Colour -
Vehicle Category Private car
Name of Driver -
Insurance Company Name -

SKETCH PLAN

VEH NO: YP7009A
INSURER: Wn pac
DATE OF ACC: 5/5/23
@ 1430hrs

IMPORTANT NOTICE

1. Please report correctly the details of the accident to speed up the claims process.
2. This Form must be completed by the Policyholder and/or the Actual Driver.
3. Information provided must be as truthful and accurate as possible. Any wilful misrepresentation or withholding of material facts may allow insurance companies to repudiate policy liability.
4. The issue and acceptance of this Form by insurance companies is not an admission of policy liability on the part of the insurance companies.
5. **Any false reporting may be referred to the Traffic Police Department for investigation.**
6. This report will be forwarded by the insurers to the GIA Records Management Centre established by the General Insurance Association of Singapore (GIA) for archiving and that copies of this report will for a fee be made available upon application by interested parties.
7. By the lodgement of this report to the insurers, you hereby consent to the archiving of this report at the centre and to copies of the report being made available aforesaid.

8. Consent under the Personal Data Protection Act (PDPA)

I understand, acknowledge, agree and consent that:

- (a) My insurer, my workshop and the General Insurance Association of Singapore ("GIA") may/are permitted to collect, use, disclose and/or process my personal data/personal information set out in this [form] and any other personal information provided by me or possessed by my insurer (collectively the "Personal Information") and disclose and transfer such Personal Information to all insurer(s) who have insured vehicle(s) involved in this accident (all insurer(s) who have insured vehicle(s) involved in this accident shall be collectively referred to as the "Insurers"), the Insurers' lawyers/law firms, the Monetary Authority of Singapore and any relevant government agency/authority (such as the police), for the purpose(s) of:
- (i) processing, handling and/or dealing with my claims including the settlement of the claims and any necessary investigations relating to the claims;
 - (ii) investigating the accident and/or my claims;
 - (iii) carrying out and/or dealing with my instructions or responding to any enquiries by me;
 - (iv) administering my claims (including the mailing of correspondence, statements, invoices, reports or notices to me, which could involve disclosure of certain personal data about me to bring about delivery of the same as well as on the external cover of envelopes/mail packages); and/or
 - (v) complying with applicable law in administering, processing, handling and/or dealing with my claims.
- (collectively the "Purposes")
- (b) all insurer(s) who have insured vehicle(s) involved in this accident and the Insurers' lawyers/law firms, may/are permitted to collect, use, disclose and/or process my Personal Information for one or more of the above Purposes; and
- (c) my Personal Information may/can be disclosed by any of the Insurers and/or GIA to their third-party service providers or agents (including their lawyers/law firms), which may be sited outside of Singapore, for one or more of the above Purposes.

和利善堂金纸行
HOLIE TRADING
Reg No. 53289545B

Policyholder's Signature / Date & Time

Driver's Signature (if driver is not the policyholder) / Date & Time

Witnessed by Reporting Centre Personnel
(Name as in NRIC/ID card) Eudon

Sketch Plan

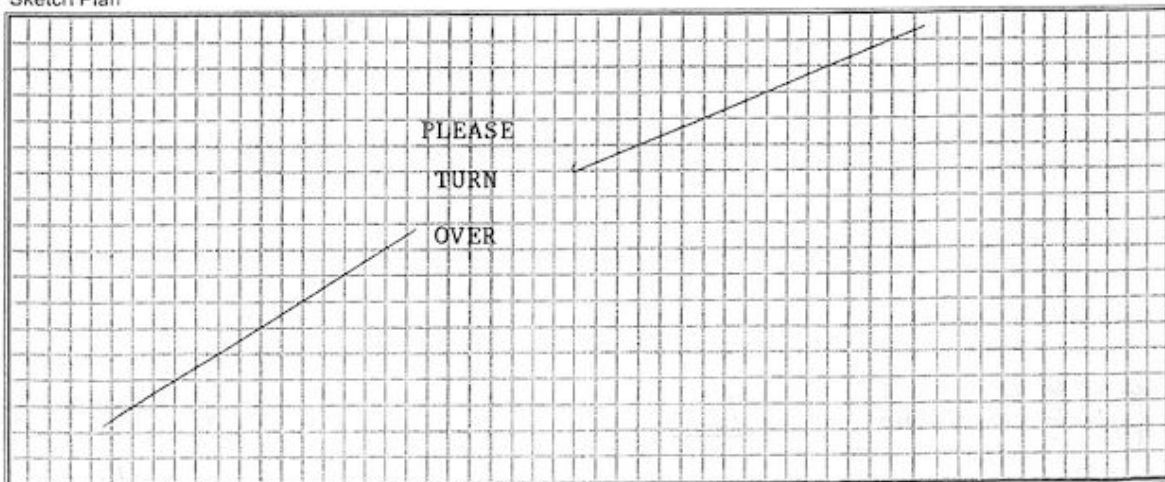

Describe Circumstance of the Accident

** NOTE - PLEASE TAKE NOTE THAT YOUR INSURER HAVE 14DAYS TIME FRAME for you to submit OWN DAMAGE Claim under your Own Comprehensive policy. Pls check your policy for more information.

() Claim Own Policy () Claim Third party (☒) Reporting Only

() Claim OD/ TP at other workshop ()

Sketch Plan

#05-05

5 mandai link
infront of #05-05

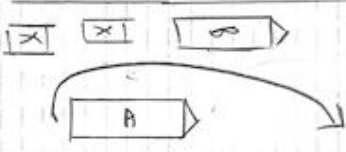

A = YP7009A
B = SMQ4373D

Doa: 5/5/23 Time = 1430hrs Ins: lonpac

while driving at level 5 driveway, my left rear tyre skidded due to the wet floor and my long^{rear} hit onto parked car (B).

Declaration

I/We declare the foregoing particulars are true in every respect.

和利善堂金紙行
HOLIE TRADING

Reg No. 53289545B

Joe.

Driver's Signature (if driver is not the policyholder) / Date & Time

[Signature]

8/5/23 (YS)

Witnessed by Reporting Centre Personnel
(Name as in NRIC/ID card) Efeeda





















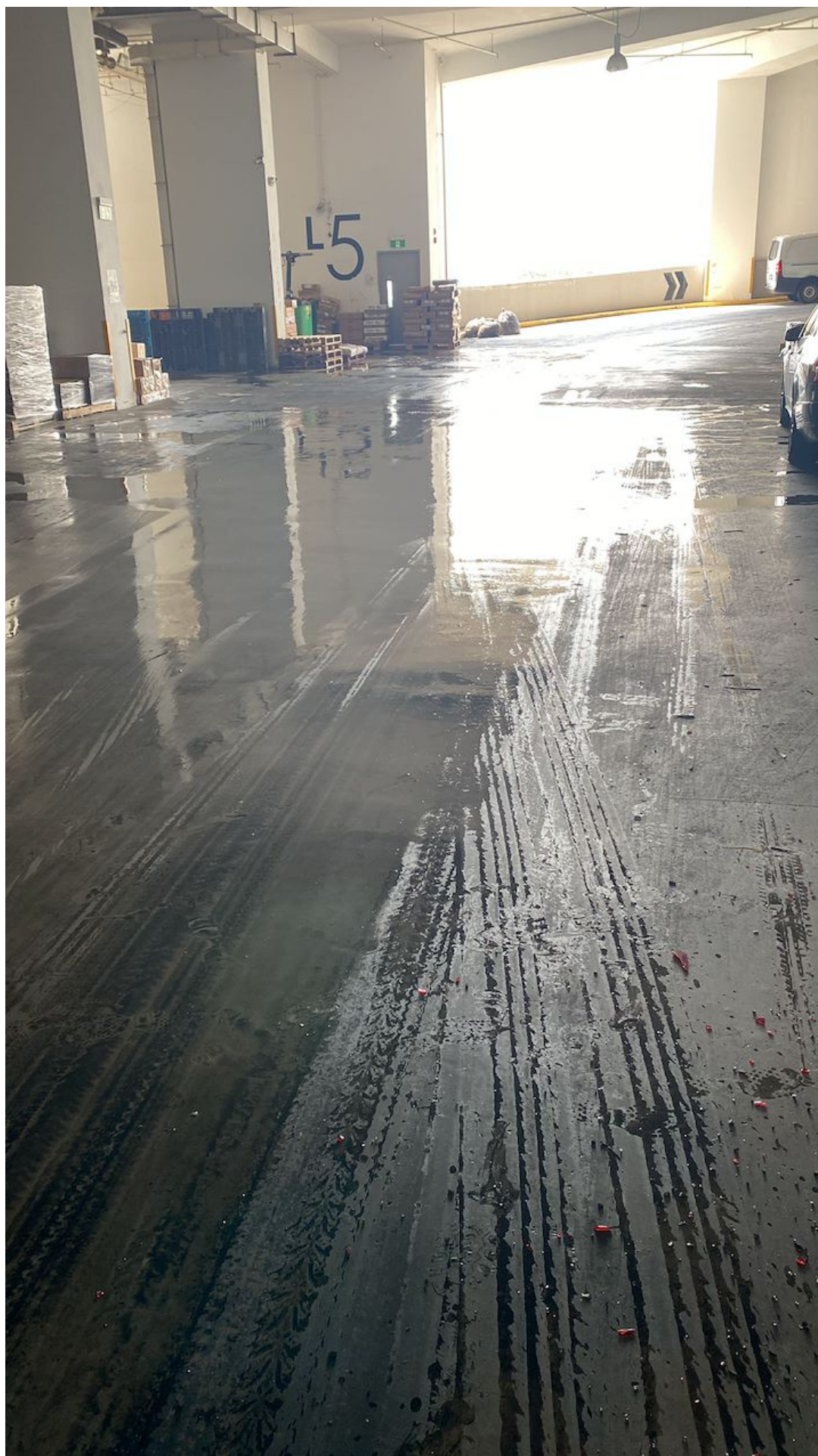



110 Jurong East Street 13 #05-312 Singapore (600110)
UEN No: 53308377W Tel : 98765547
Email: joyskerworks@gmail.com

PROFOMA INVOICE

Date: 26/5/2023
Invoice No.: JW20220158
Vehicle No. : SMQ 4373 D
Make/Model: TOYOTA ESTIMA

Bill To:

LEK WEI LI
687A CHOA CHU KANG DRIVE
#03-402 SINGAPORE 681687

Description		Amount
1)	Cost of Repair (Lump sum repair as recommended by WG Appraisal Services)	\$ 12,050.00
2)	Towing	\$ 120.00
3)	Survey Fee	\$ 741.00
Total		\$ 12,911.00

Please kindly make all cheque payable to "Joysker Works".

Company Name: Joysker Works
Company UEN No. (Paynow): 53308377W
Bank Name: OCBC CURRENT
Bank Account No.: 601-803216-001



Thank you for your business !

WG APPRAISAL SERVICES

Blk 224B, Compassvale Walk, #07-647. Singapore 542224

Email: winsongkk@hotmail.com Contact: 9747 0063

Company Register No. 53466477J

ACCIDENT DAMAGED VEHICLE INSPECTION REPORT

M/S : LEK WEI LI
C/O JOYSKER WORKS
110 Jurong East Street 13, #05-312
Singapore 60010

Date : 22 May 2023
Our Ref : WG/TP/2023-84

REFERENCE PARTICULARS

Date of Accident : 05 May 2023
Date of Inspection : 10 May 2023

Type of Inspection : Third Party Claim
Date of Re-Inspn : 11 May 2023

VEHICLE PARTICULARS

Registration No : SMQ4373D
Make : TOYOTA
Model : ESTIMA AERAS 2.4 A
Year : 2009

Engine No : 2AZC750644
Chassis No : ACR507081517
Odometer : 148701km
Colour : Black

CONDITION OF VEHICLE (STATIC CHECKS AT TIME OF INSPECTION ONLY)

Engine condition : Good
Foot Brake : Serviceable
Hand Brake : Serviceable

General Body Work : Good
Steering : Serviceable
Lightings : Serviceable

TYRE CONDITION (Remaining estimated life of tyre in mm)

	<u>Make</u>	<u>Size</u>	<u>Thread Balance</u>
Front Near side	: Bridgestone	225/55R17	5 mm
Front Off Side	: Bridgestone	225/55R17	5 mm
Rear Near Side	: Bridgestone	225/55R17	5 mm
Rear off Side	: Bridgestone	225/55R17	5 mm

GENERAL DESCRIPTION OF DAMAGES

The vehicle sustained damage at the rear right portion.
For details, refer to assessment for repairs and photographs attached.

ASSESSMENT SUMMARY

Our assessment of the repair costs to pre-accident condition was **S\$12,050.00** nett at lump sum basis.(Subject to GST if applicable)

Under normal circumstances, estimated period required for repairs : Seven (07) working days.

Enclosed Ninety-Six (96) photographs depicting damage to the vehicle.

Inspection conducted at : JOYSKER WORKS
110 Jurong East Street 13, #05-312 . Singapore 60010

In accordance to your instruction, we have **not authorise** repairs and inspection was conducted strictly on a "**WITHOUT PREJUDICE BASIS**".

VEHICLE NO : SMQ4373D
MODEL : ESTIMA AERAS 2.4 A

Our Ref : WG/TP/2023-84

ASSESSMENT OF REPAIRS AND SPARE PARTS COSTS

DESCRIPTION OF PARTS AND NATURE OF REPAIRS

		QTY	ASSESSED		ORIGINAL	REVISED
A)	SPARE PARTS	PC/SET	CONDITION		QUOTATION	QUOTATION
01	REAR RH SLIDING DOOR	1	DENTED	\$	2,558.00	\$ 2,558.00
02	REAR RH SLIDING DOOR TAPE	1	NECESSARY	\$	79.00	\$ 79.00
03	REAR FENDER RH	1	DENTED	\$	2,331.00	\$ 2,331.00
04	REAR FENDER INNER TRIM RH	1	DEFORMED/CRACKED	\$	891.00	\$ 891.00
05	REAR QUARTER GLASS RH	1	SHUTTERED	\$	599.00	\$ 599.00
06	REAR TAILLAMP RH	1	CRACKED	\$	482.00	\$ 482.00
07	REAR TAILLAMP PANEL RH	1	DENTED	\$	359.00	\$ 359.00
08	REAR BUMPER	1	CRACKED	\$	1,385.00	\$ 1,385.00
09	REAR BUMPER RETAINER LH	1	NOT NECESSARY	\$	131.00	\$ -
10	REAR BUMPER RETAINER RH	1	NECESSARY	\$	131.00	\$ 131.00
11	REAR BUMPER BRACKET LH	1	NOT NECESSARY	\$	125.00	\$ -
12	REAR BUMPER BRACKET RH	1	NECESSARY	\$	125.00	\$ 125.00
13	AIRCON BLOWER ASSY	1	CRACKED	\$	1,914.00	\$ 1,914.00
14	REAR AXLE	1	BENT	\$	2,109.00	\$ 2,109.00
15	REAR WHEEL HUB BEARING RH	1	JAMMED	\$	552.00	\$ 552.00
16	REAR SHOCK ABSORBER RH	1	BENT	\$	616.00	\$ 616.00
				\$	14,387.00	\$ 14,131.00
				Less 25%	\$ 3,596.75	\$ 3,532.75
				\$	10,790.25	\$ 10,607.25
B)	<u>S/NETT ITEM</u>					
17	REAR BUMPER CLIP	1 SET	NECESSARY	\$	50.00	\$ 40.00
18	REAR FENDER INNER TRIM CLIP	1 SET	NECESSARY	\$	50.00	\$ 40.00
19	JOINT SEALANT	1	NECESSARY	\$	150.00	\$ 130.00
20	WINDSCREEN SEALANT	1	NECESSARY	\$	150.00	\$ 130.00
				\$	400.00	\$ 340.00
				Parts Total :	\$ 11,190.25	\$ 10,947.25
C)	<u>LABOUR CHARGES & MISC</u>					
21	CHECK REAR WIRING AND LIGHTNING SYSTEM			\$	120.00	\$ 100.00
22	REMOVE, REFIT REAR LINING, TRIM AND GANRISH			\$	200.00	\$ 180.00
23	REMOVE AND REFIT REAR RH QUARTER GLASS			\$	150.00	\$ 130.00
24	CHECK REAR WHEEL ALIGNMENT			\$	200.00	\$ 180.00
25	REMOVE AND RENEW REAR UNDERCARRIAGE PARTS			\$	250.00	\$ 200.00
26	TRANSFER PARTS, ATTACHMENT FROM REAR OLD SLIDING DOOR TO NEW			\$	250.00	\$ 200.00
27	PANEL BEATING ON AFFECTED AREAS AND RENEW DAMAGE PARTS			\$	1,800.00	\$ 1,600.00
28	SPRAY PAINTING ON AFFECTED AREAS			\$	1,500.00	\$ 1,400.00
29	APPLY ANTI RUST ON AFFECTED PANEL			\$	150.00	\$ 130.00
				Labour Total :	\$ 4,620.00	\$ 4,120.00
				Total Parts and Laboure :	\$ 15,810.25	\$ 15,067.25

FINAL LUMP SUM ADJUSTMENT

\$ 12,050.00

POINT OF IMPACT

The impact was confined to the rear right portion of the vehicle.
The damages appeared to be consistent as per the accident report statement.
Please refer the attached schedule and photographs for details.

ADJUSTMENT/RECOMMENDATIONS

We have thoroughly inspected each and every item on the repairer's estimates against the actual damaged found on the vehicle. We have listed the breakdown of our findings and recommendations as per assessment above.

CONCLUSION

The repairer has agreed to undertake repair the vehicle at a lump sum basis of **S\$12,050.00 nett** corresponding to replacement of parts, spray painting and labour charges. We now revert for your decision on the above claim.

Yours faithfully
WG APPRAISAL SERVICES

Winson Goh
Automotive Appraiser



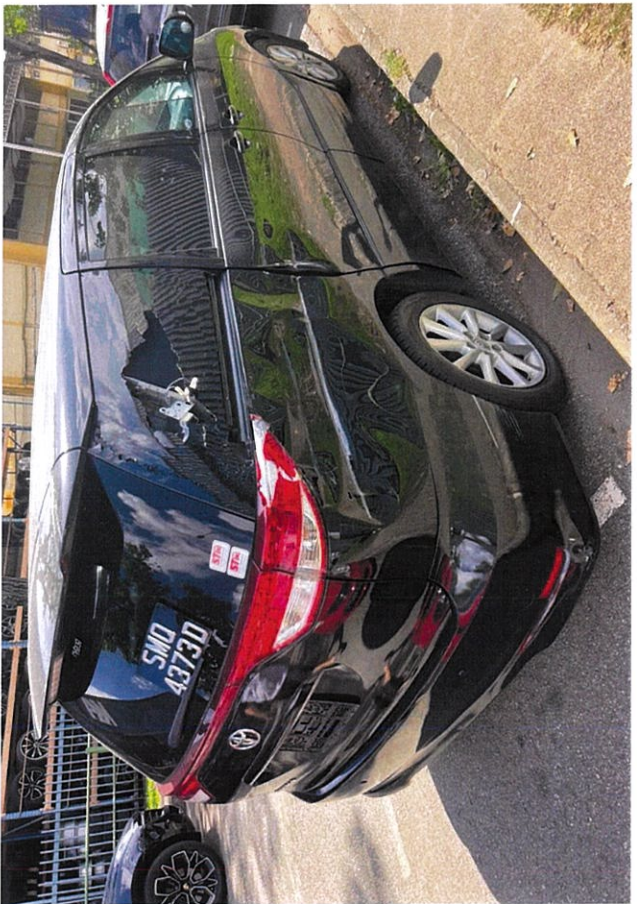
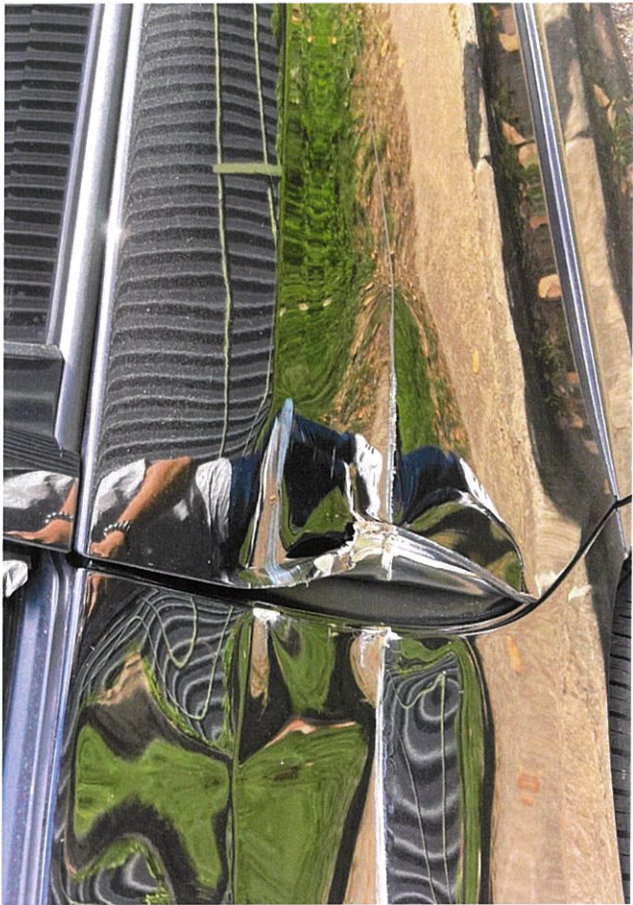
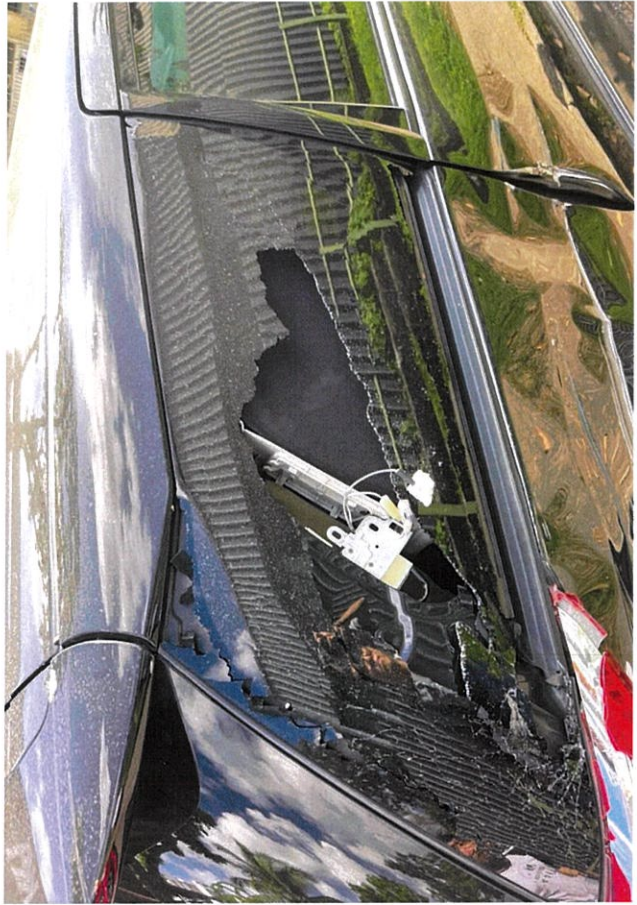

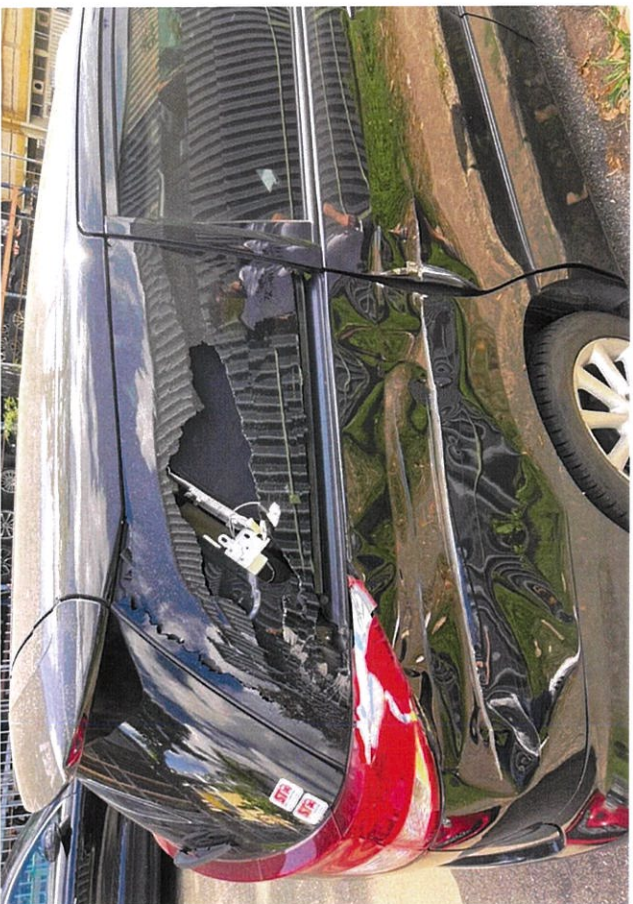
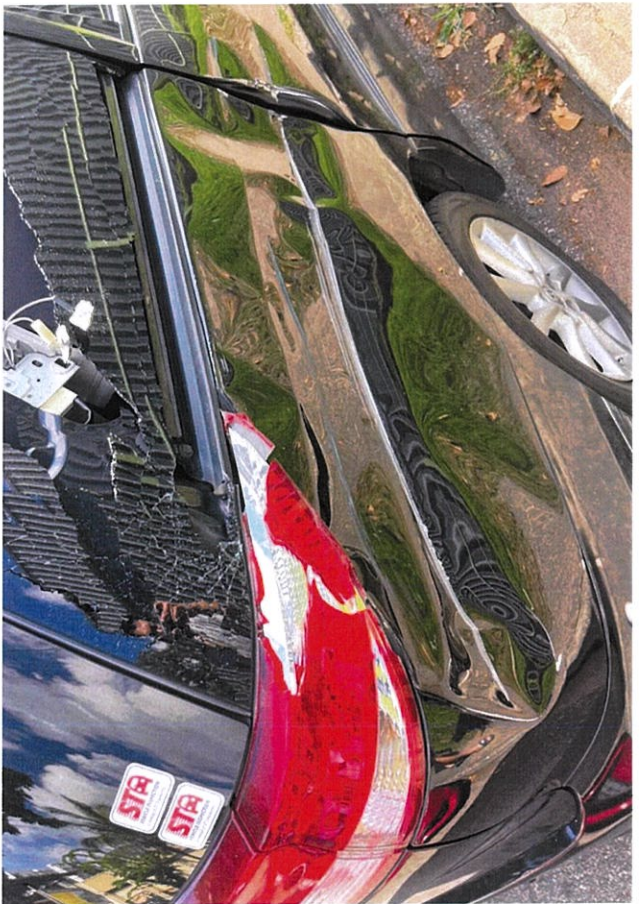

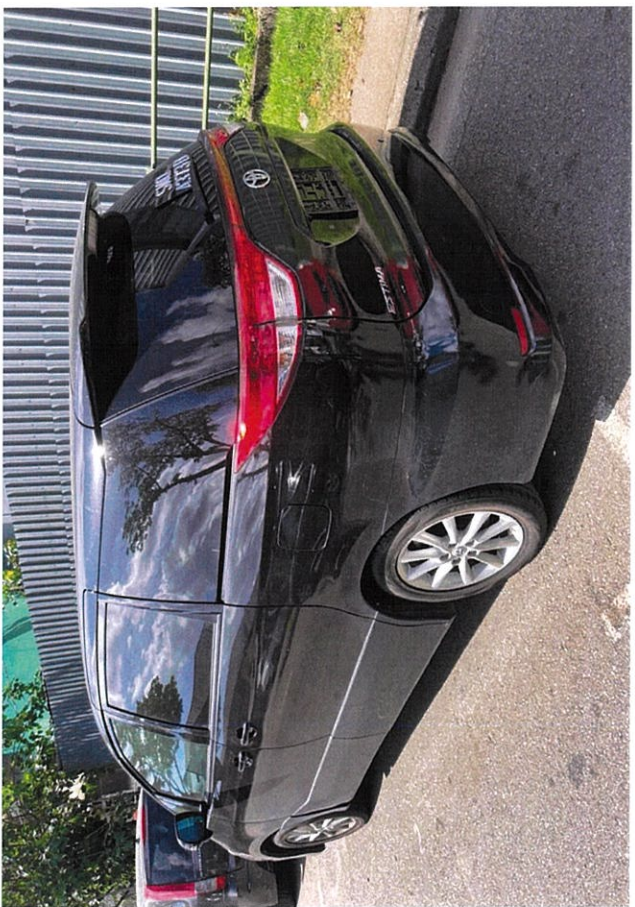
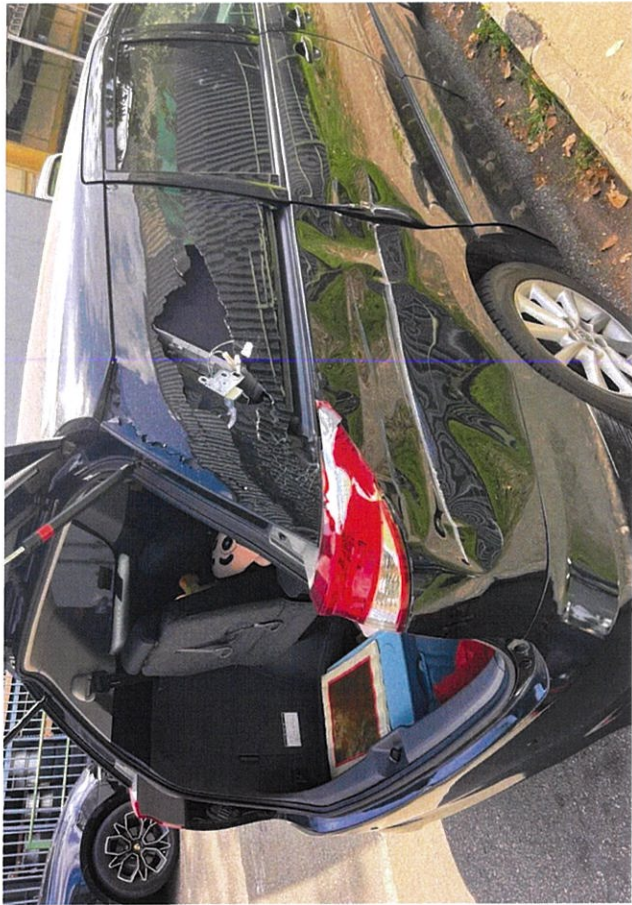

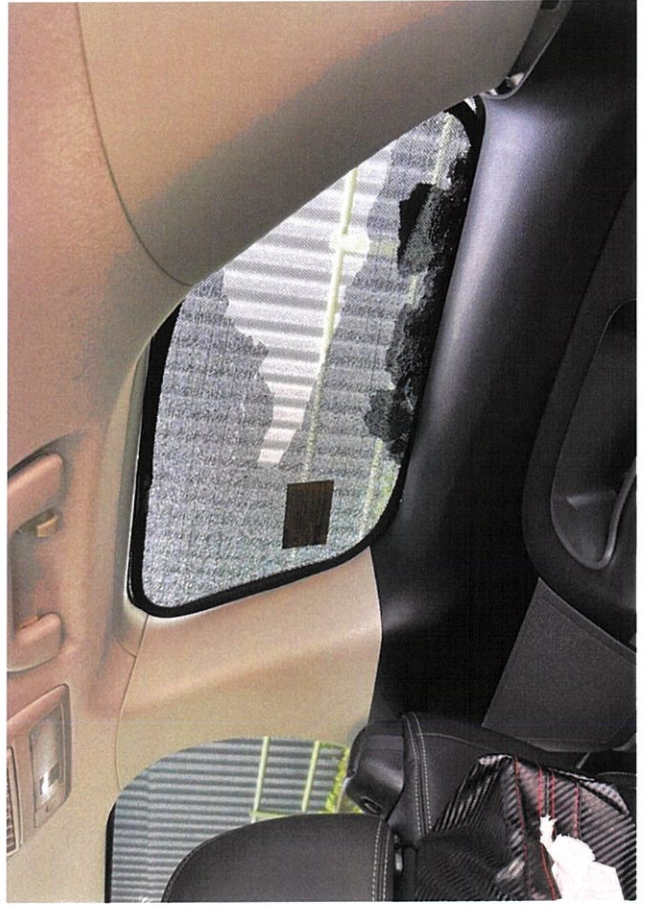

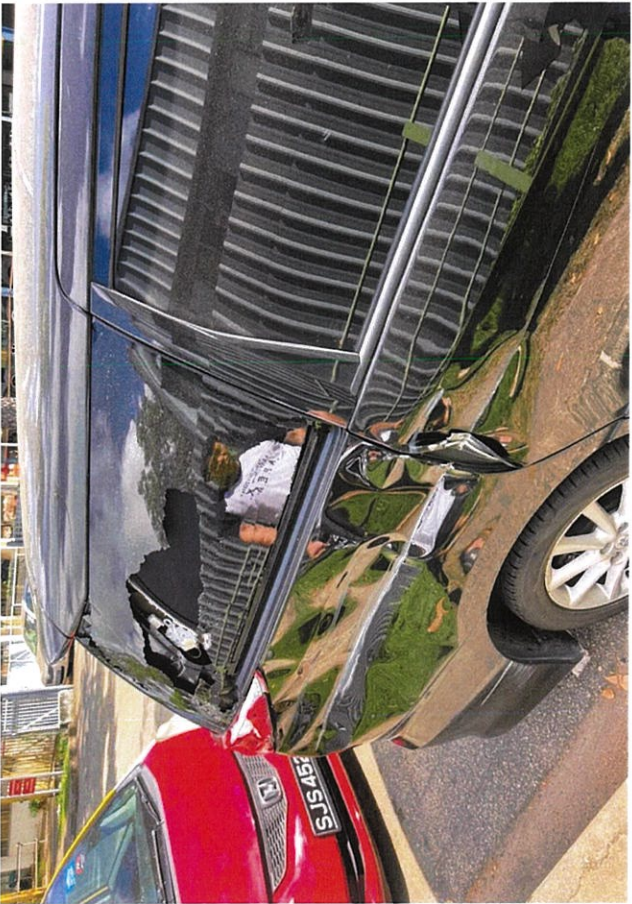
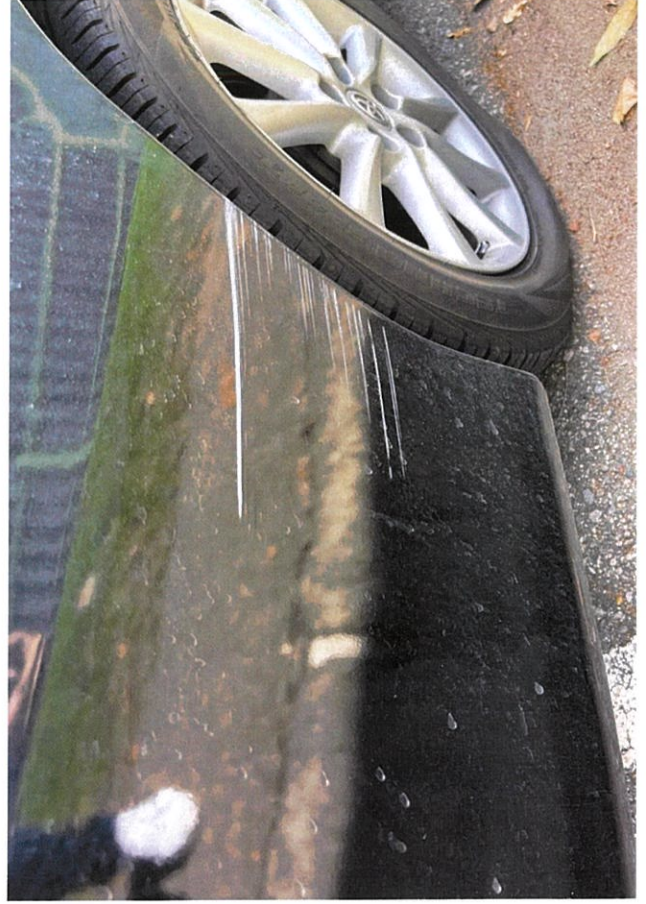

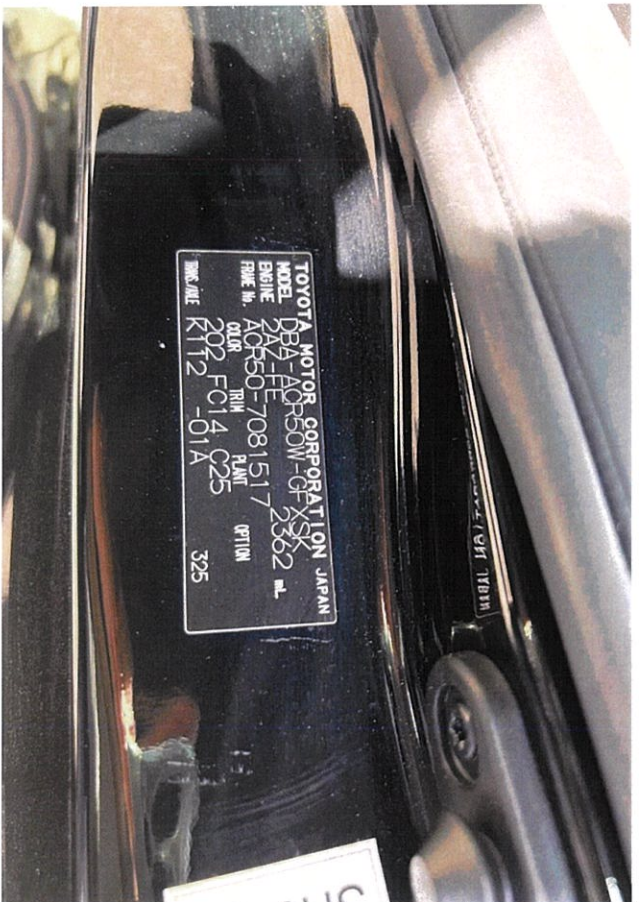
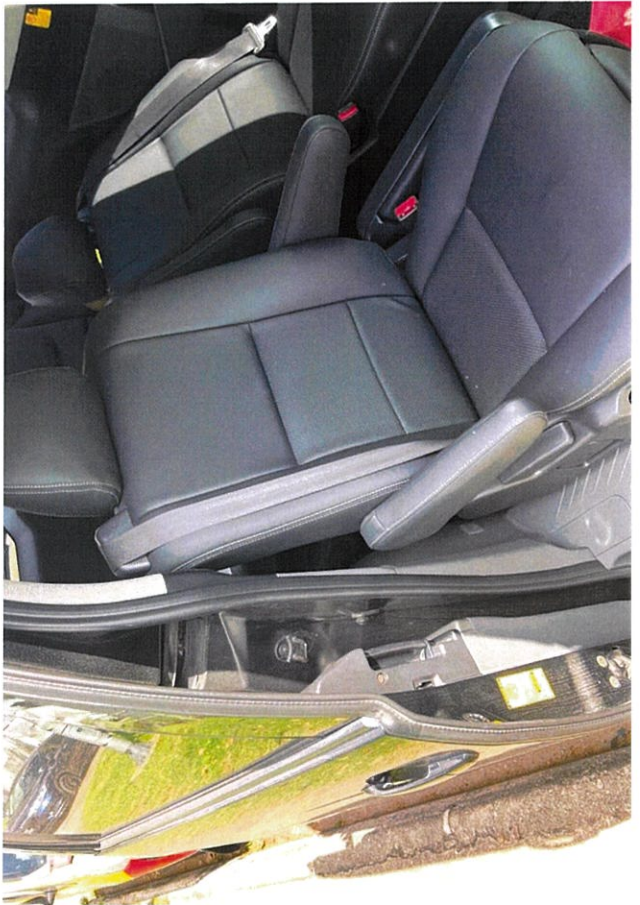

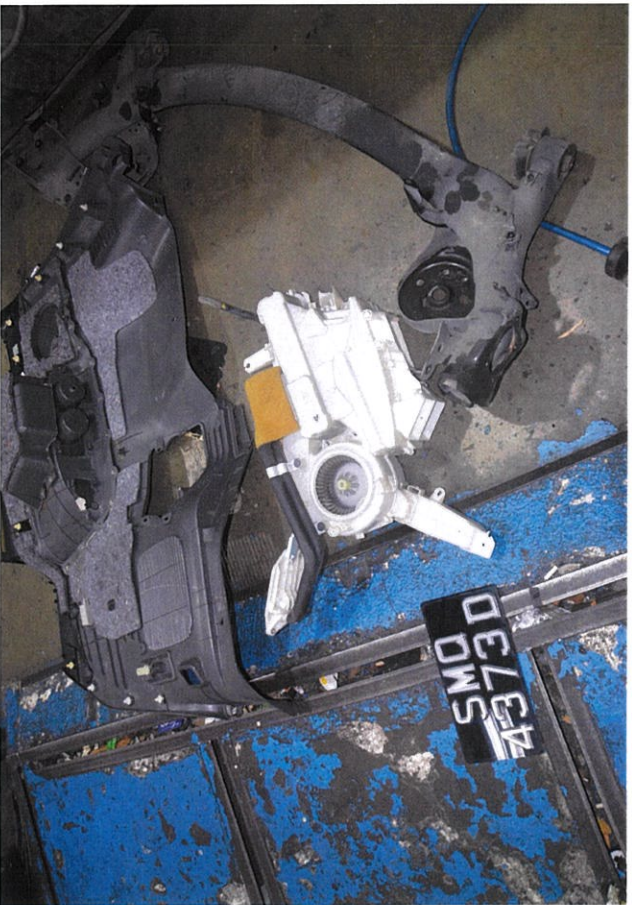
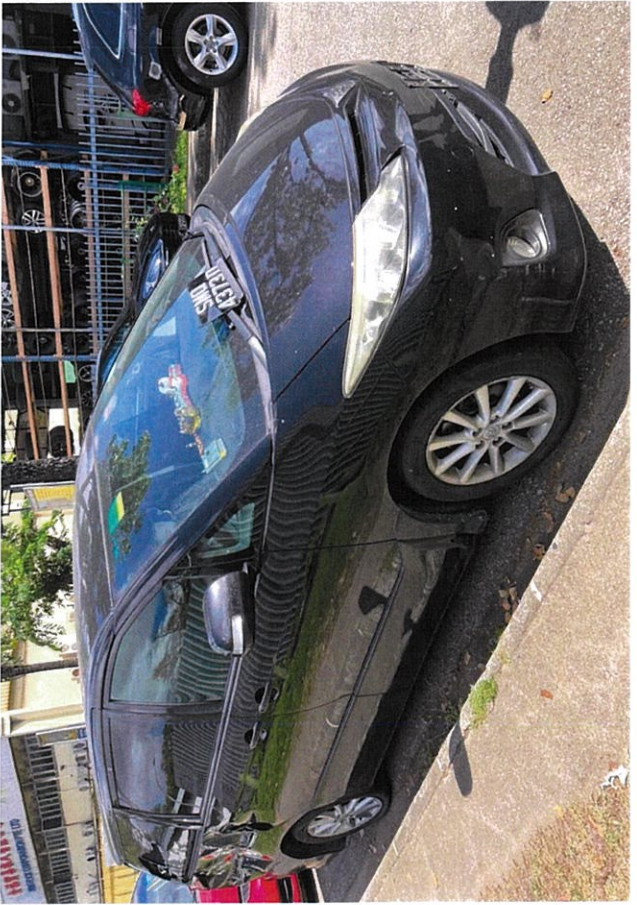

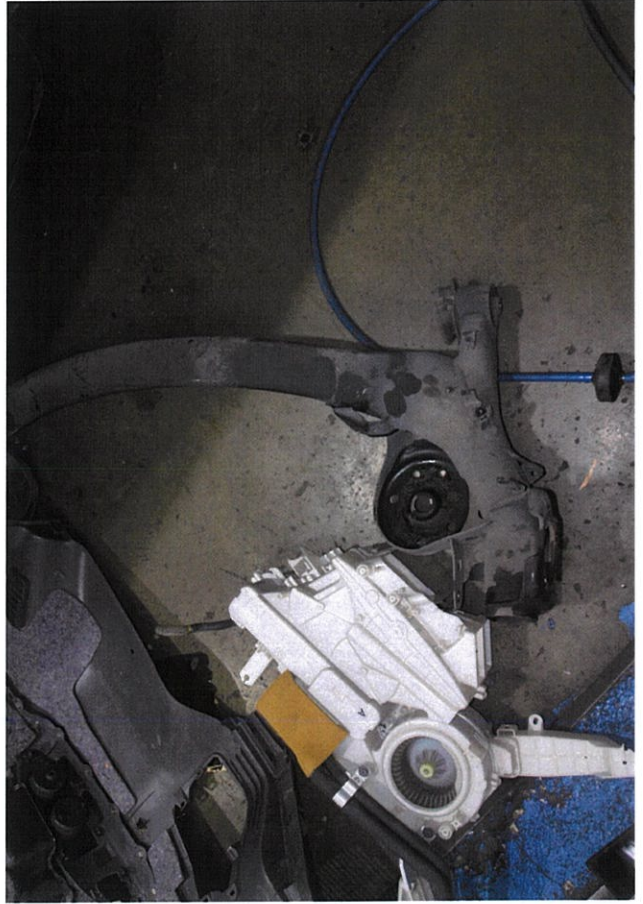
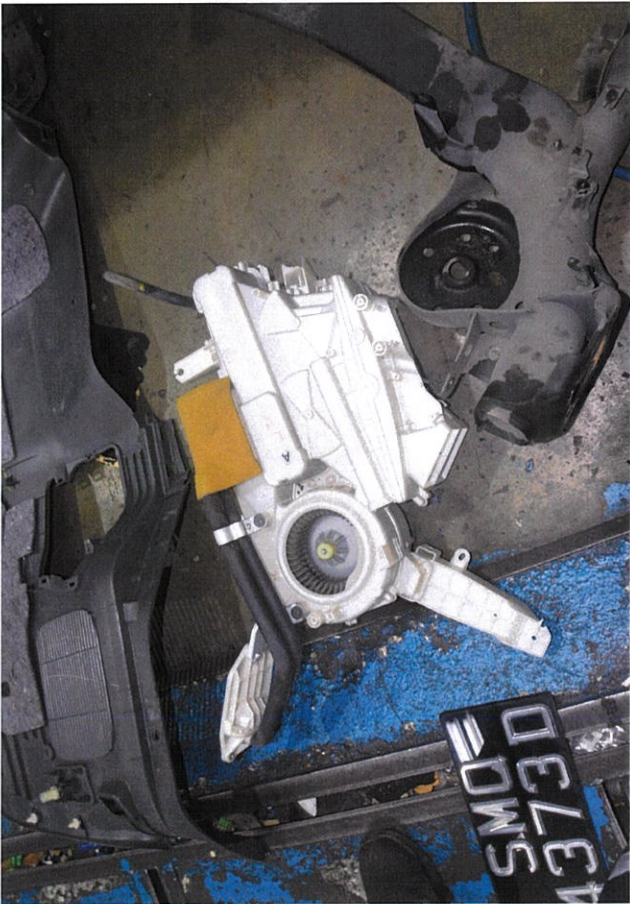
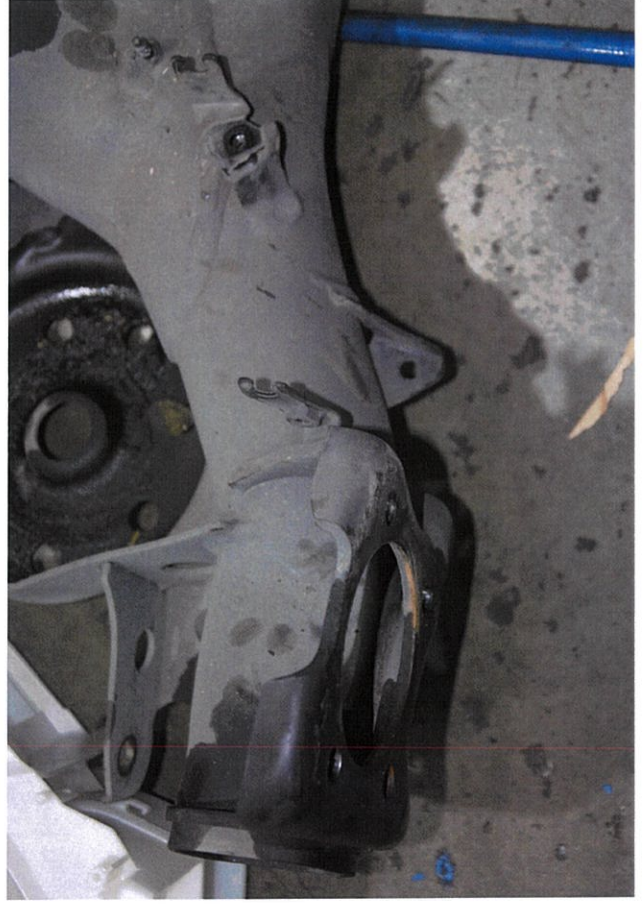
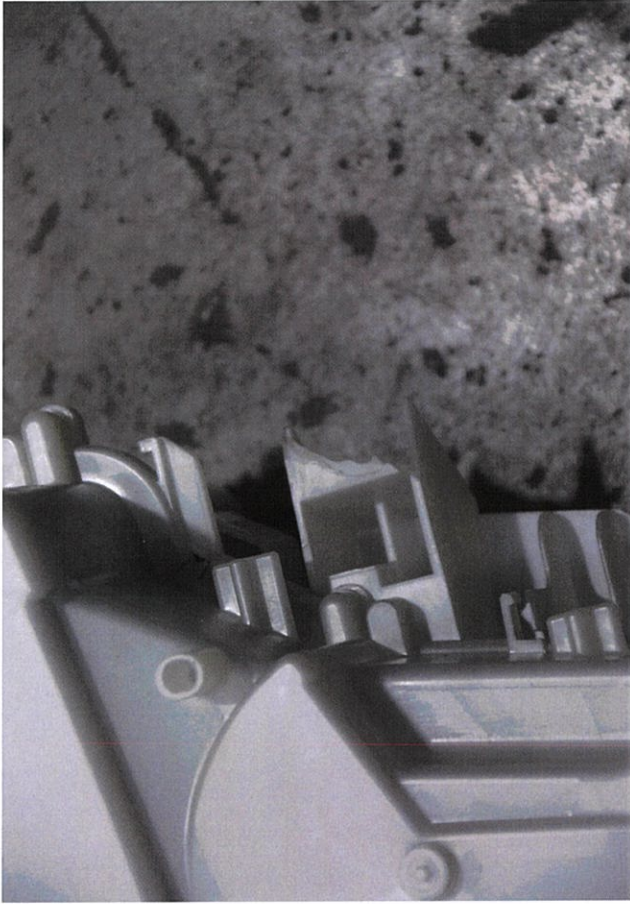

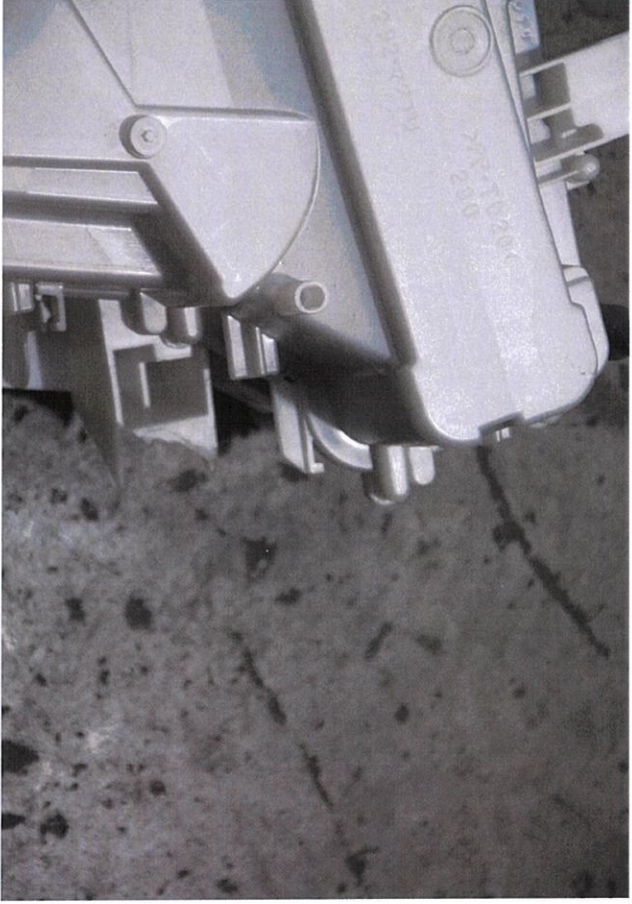
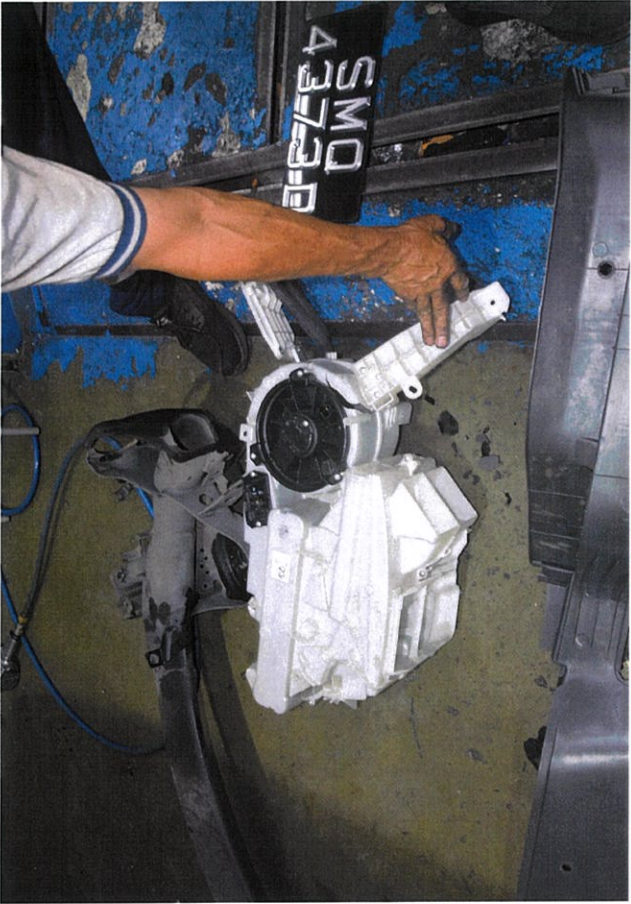

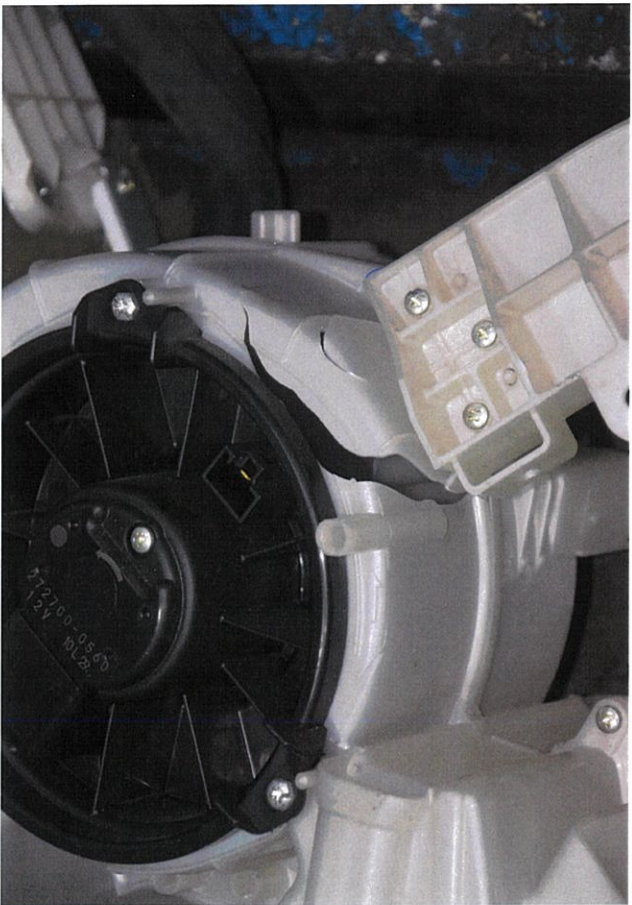

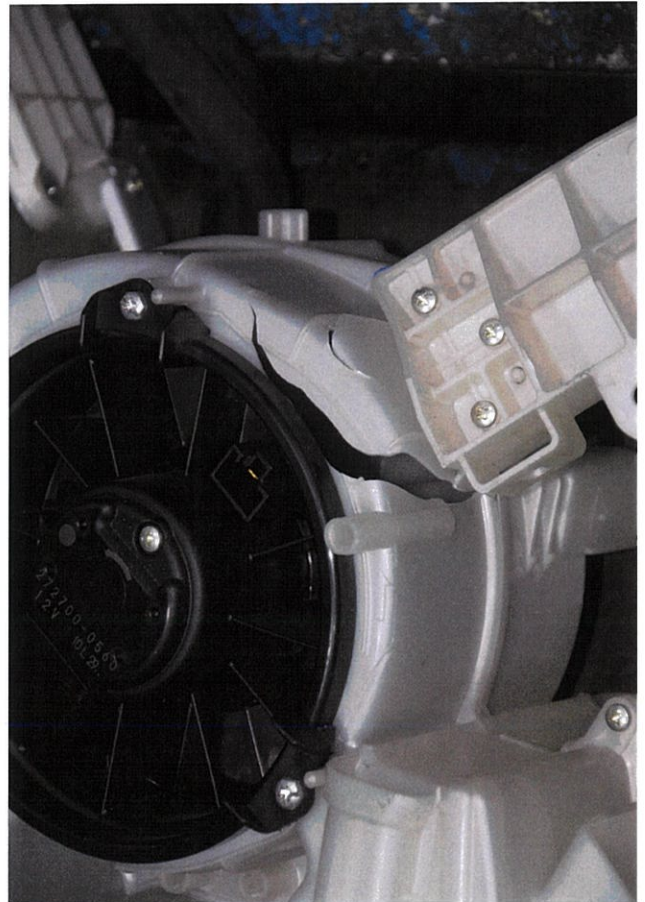
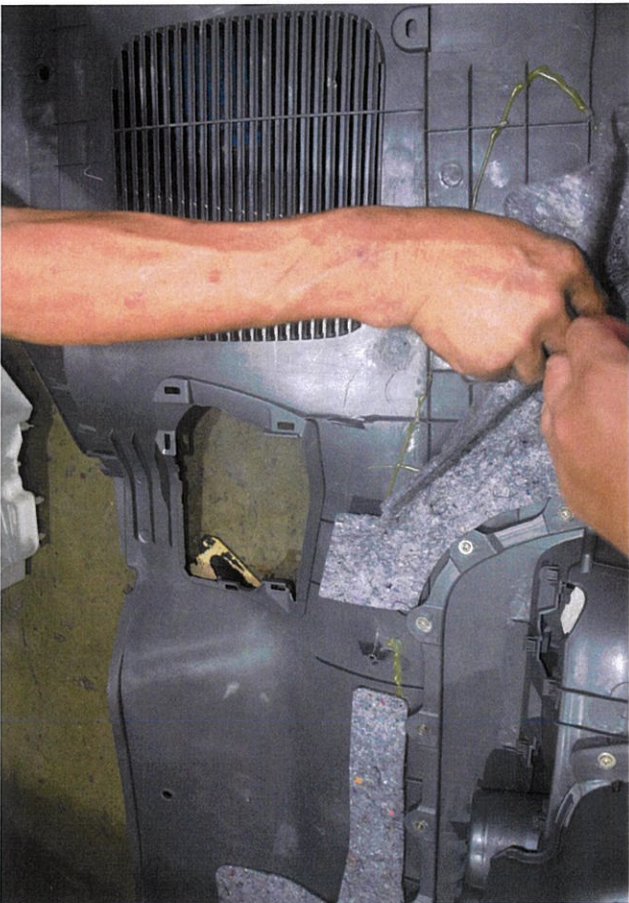

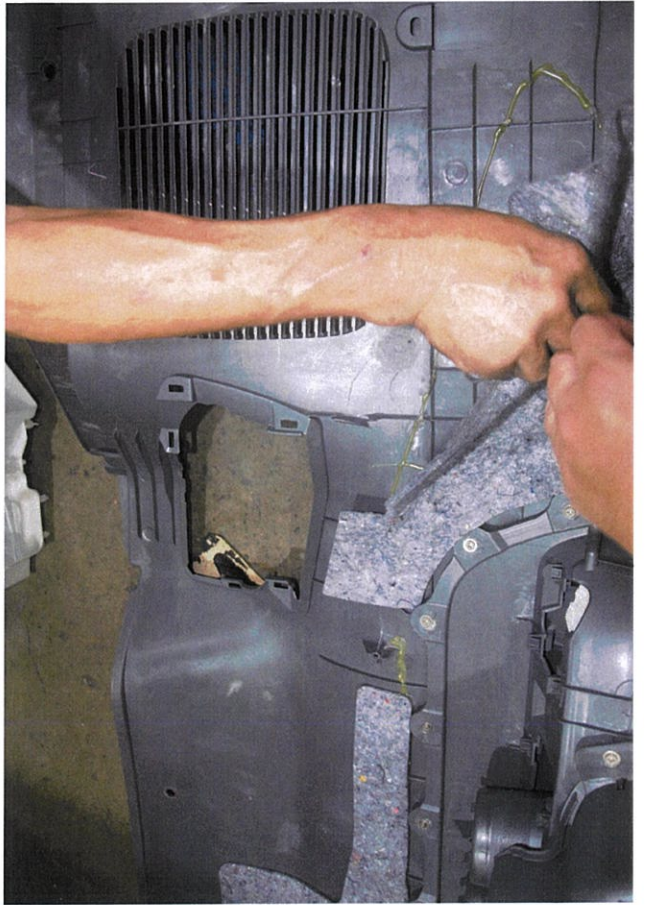
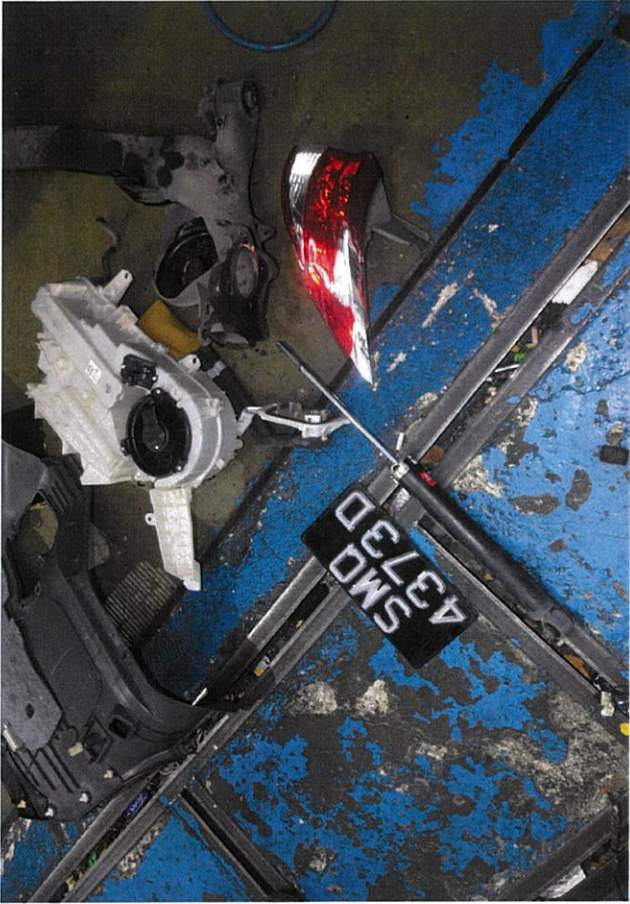

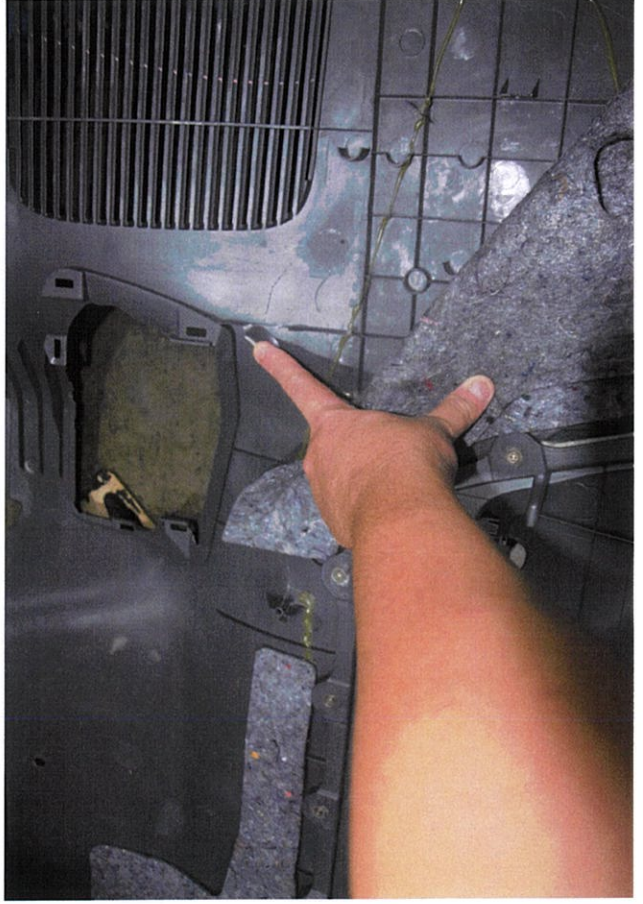
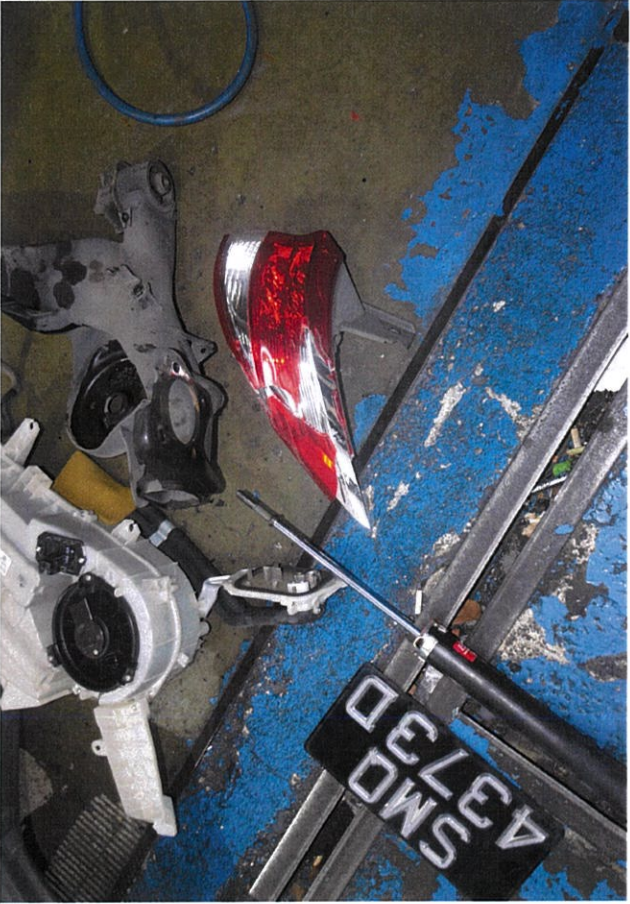
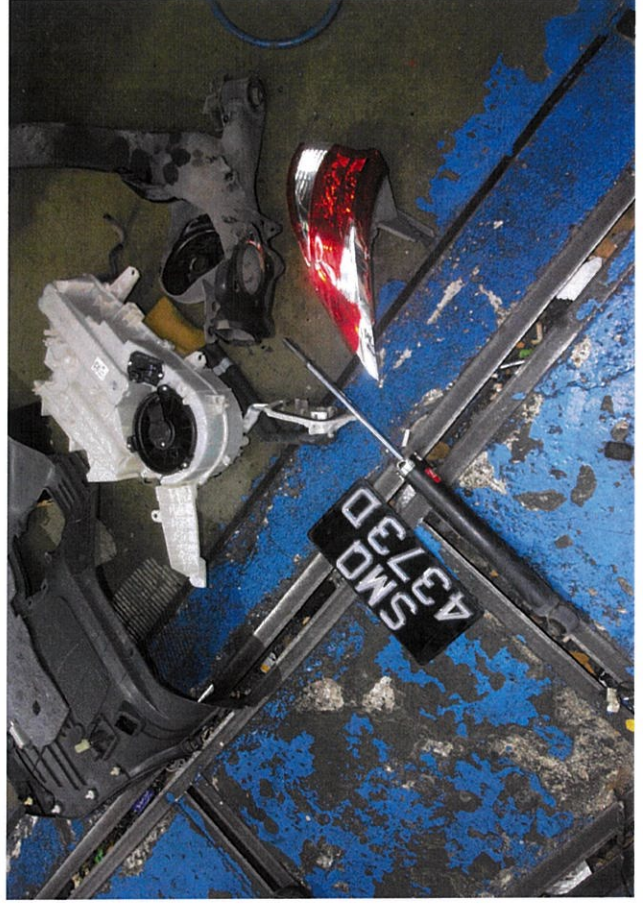

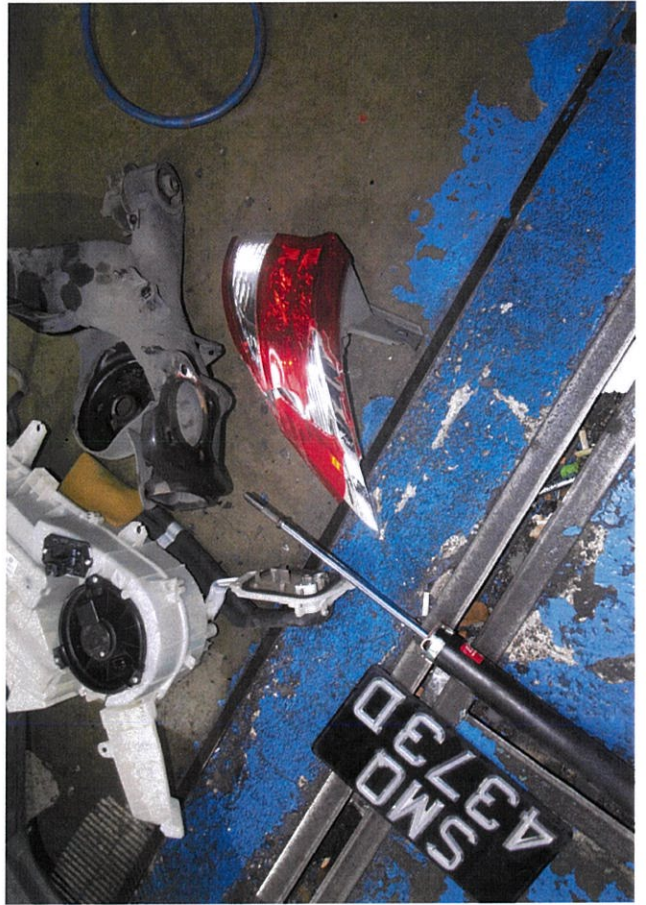
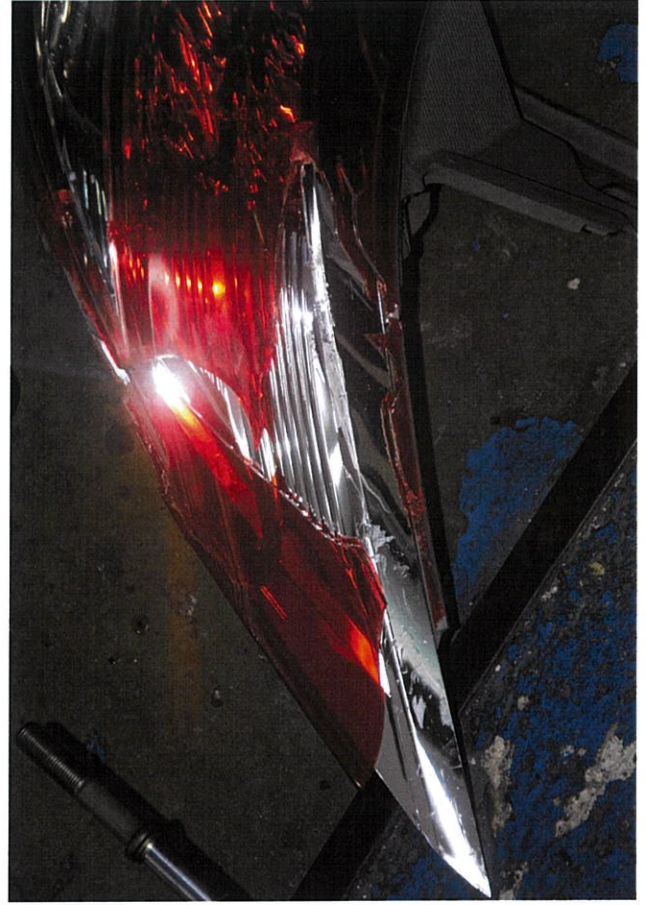

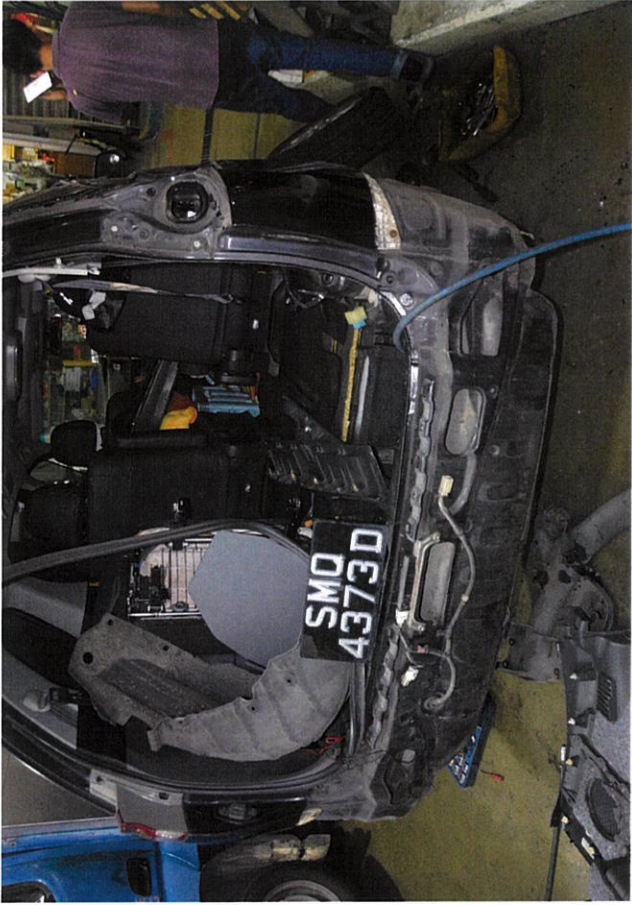

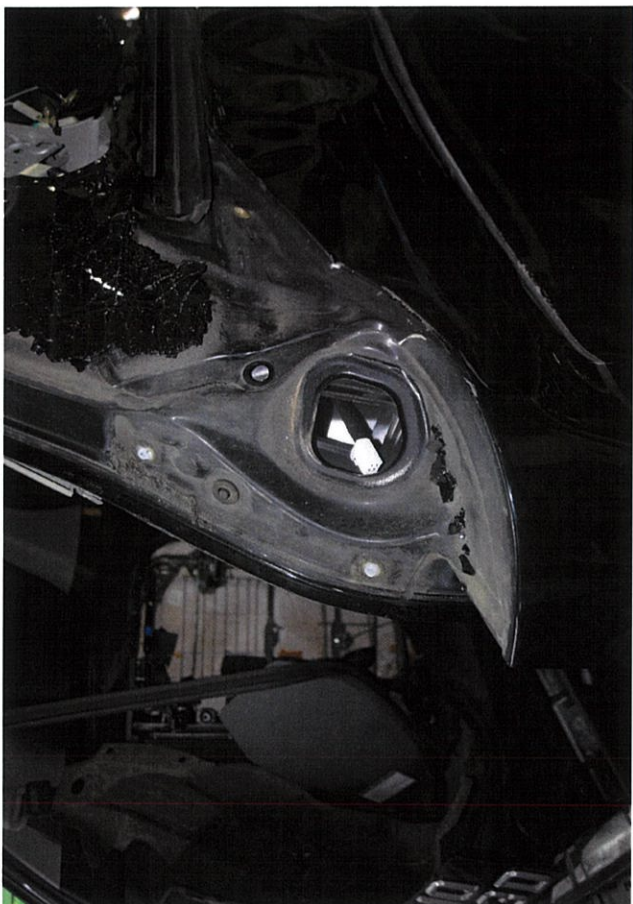

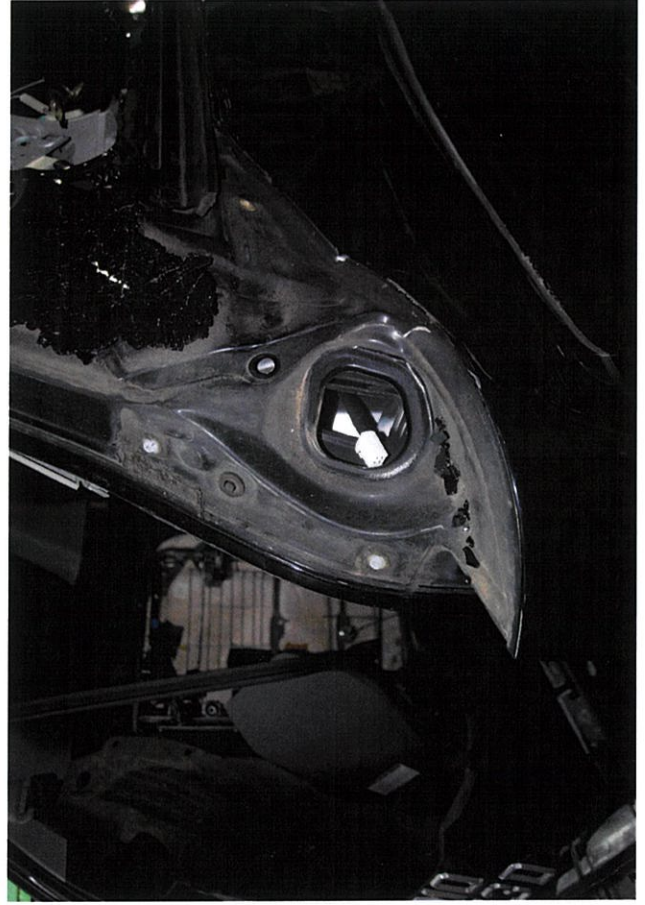

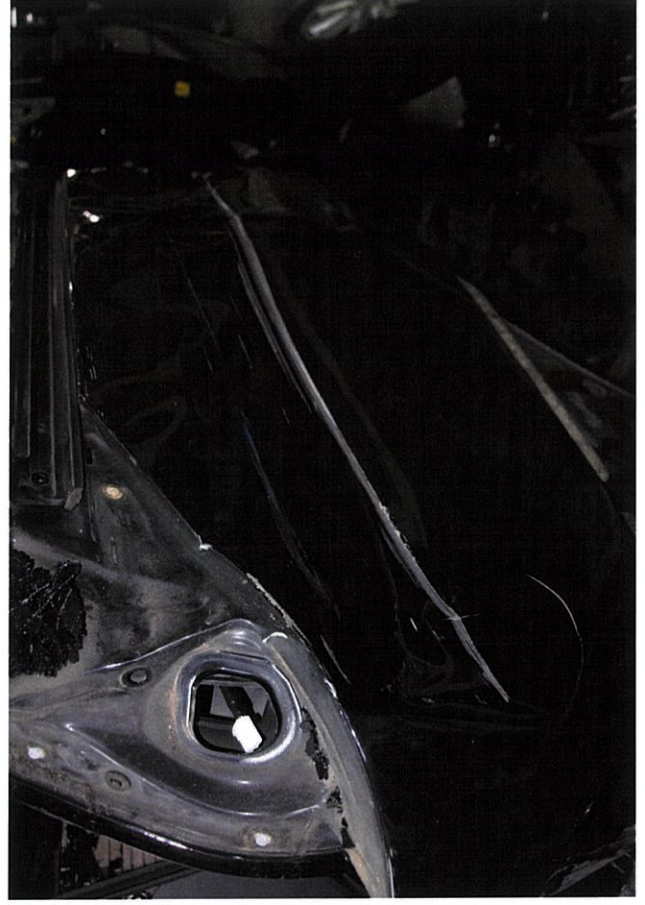
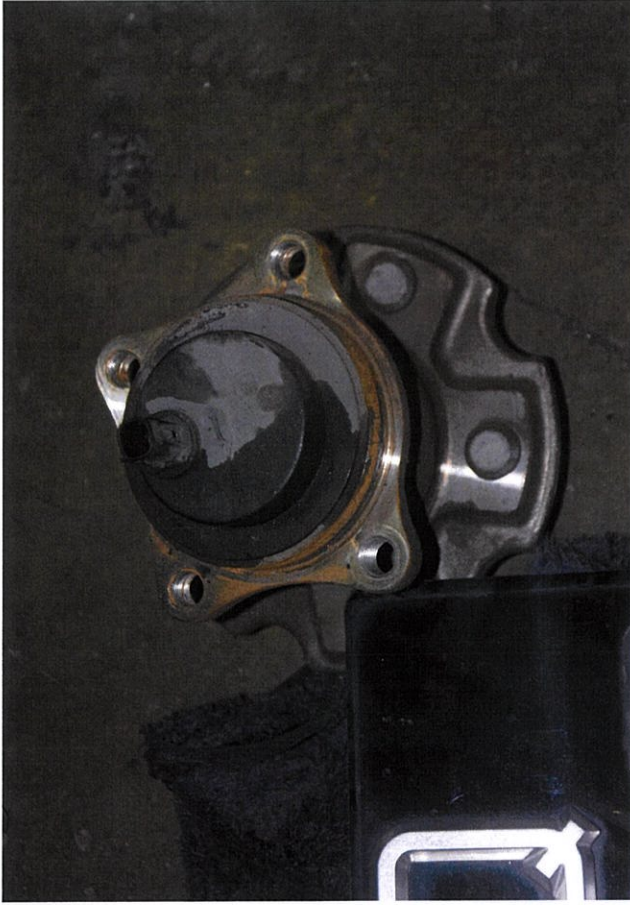

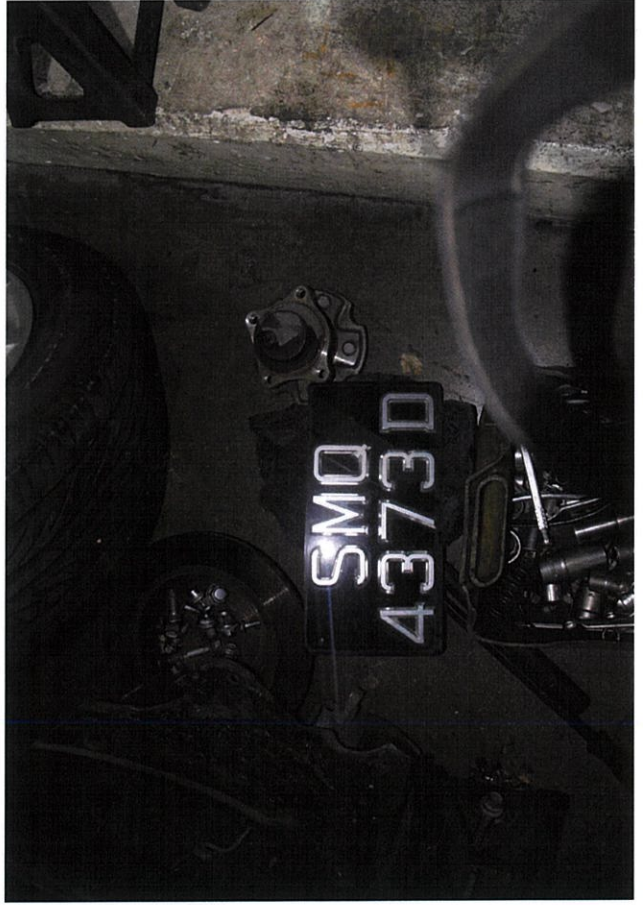
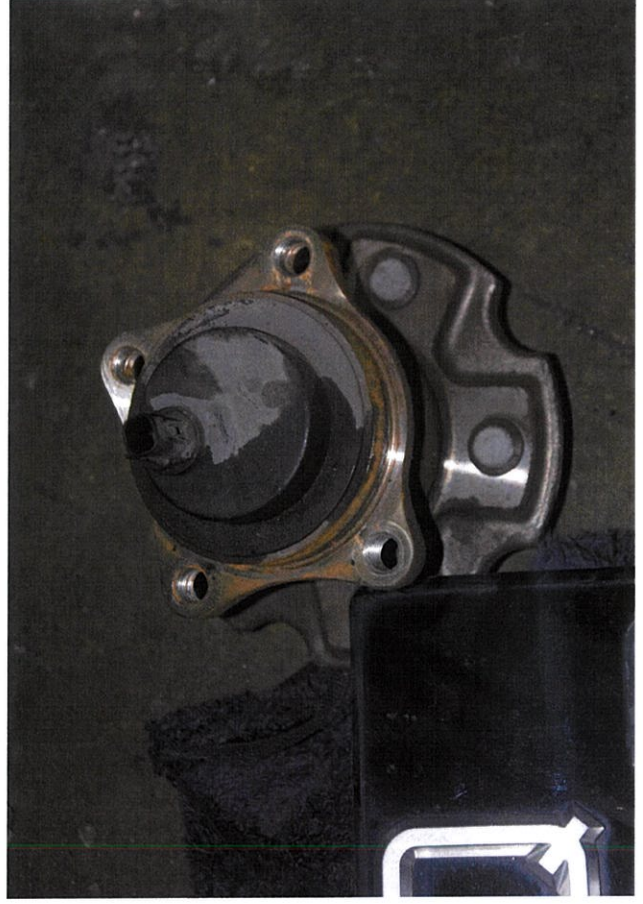

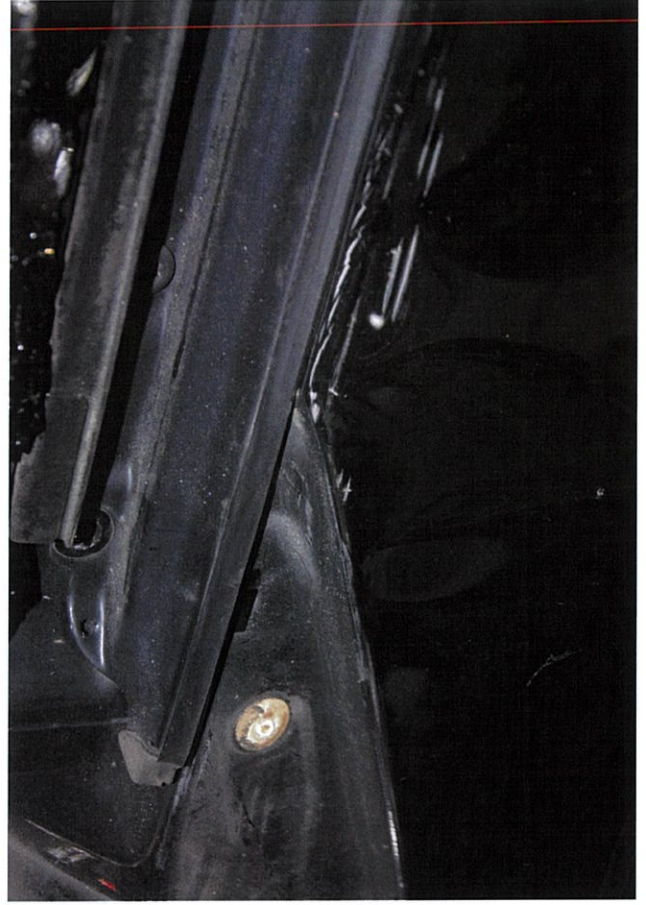

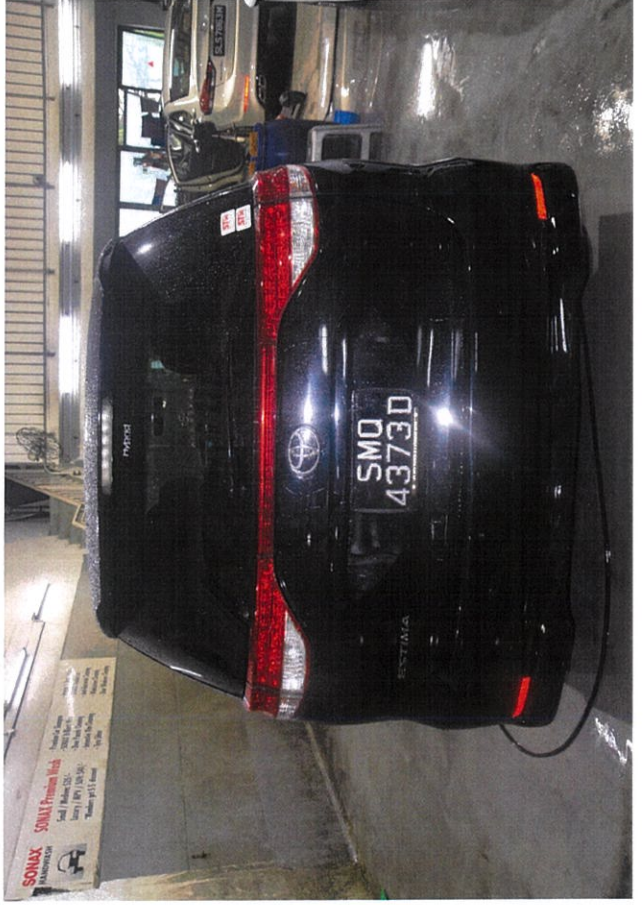

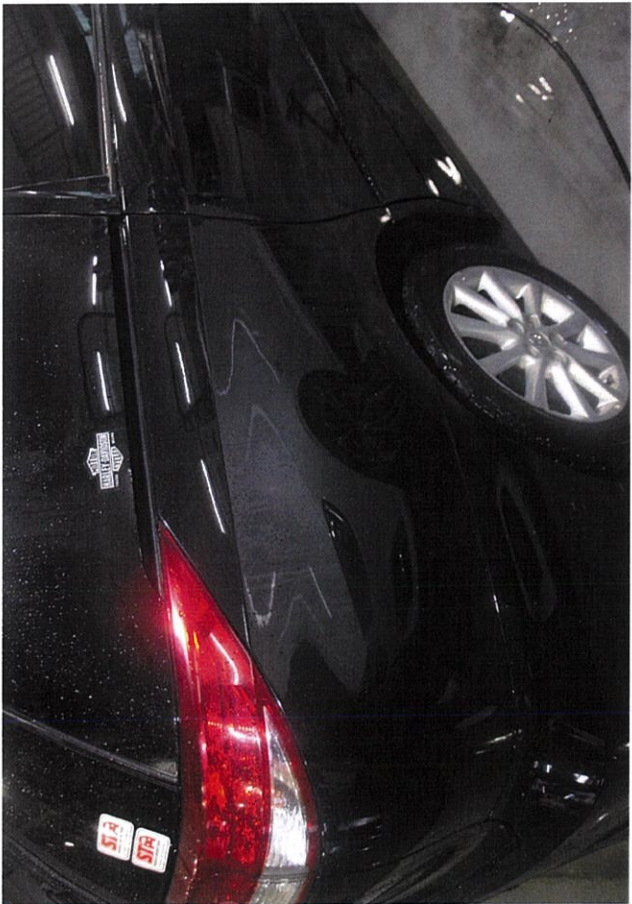
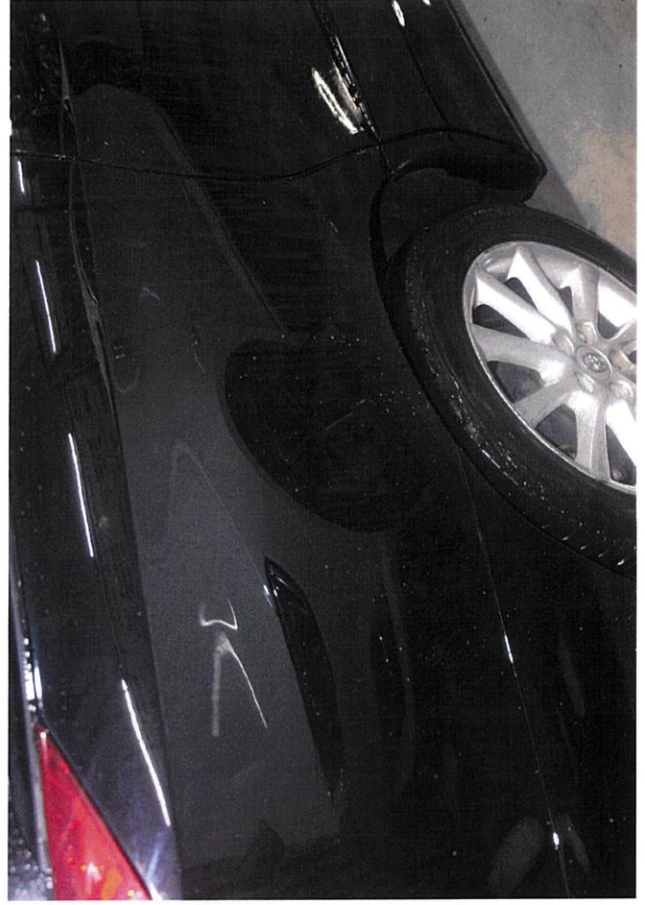

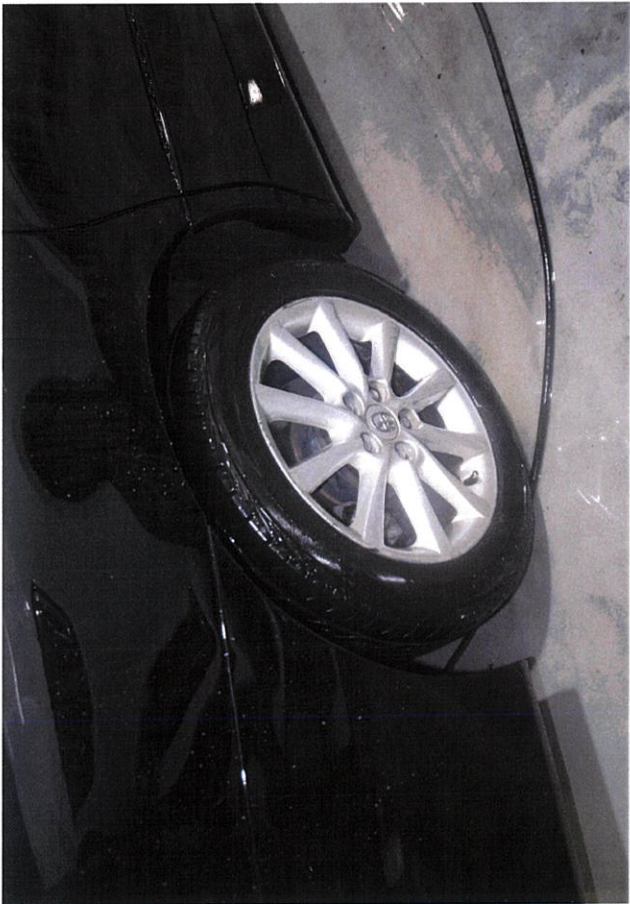
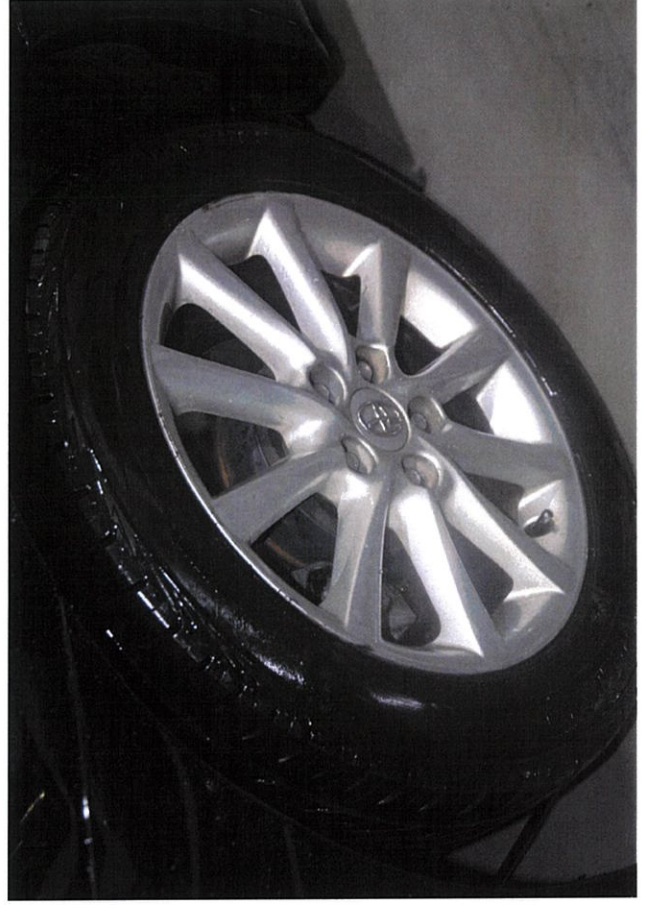

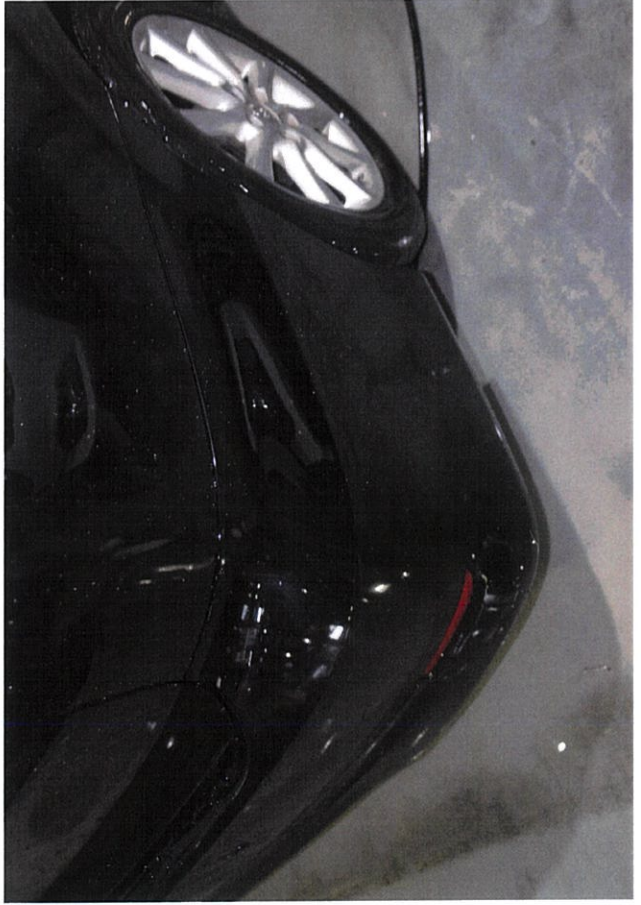



Efficient Towing Services

402B Fernvale Lane #22-229 Singapore 792402

Ah Di Mobile: 8588 8877

Email: efficienttowing.sg@gmail.com

Business Reg. No.: 53349344K

biSAFE₃

NO. 131280

Date: 9/5/23

CASH SALE / JOB ORDER

Messrs: CASH
车牌
Vehicle No. SMC043730 车型
时间 (日/夜) Model No: ESTIMA
Time (day/night): 联络号码
由 Contact No:
Location: 5 MANDAI LINK 05-04
到
To: 1 DEFU LW 6
银额
Cash \$ 120 其他
经手人 Others:
Authorised By: Di Tow Truck
Driver Name: [Signature]

- ☐ Jump Start/Changing of battery
- ☐ Tyre Replacement
- ☐ Accident/Breakdown
- ☐ Multi/Basement
- ☐ With Load/Cargo Box
- ☐ King Dolly
- ☐ Transport Charge
- ☐ Low Body Kit
- ☐ Door Opening Service
- ☐ Crane Up/Winch Out
- ☐ Collect Doc/Key
- ☐ Repo
- ☐ Woodlands and Tuas Checkpoint

注意: 本公司对所拖之车辆, 在进行中如有任何损失或破坏,



Thank you







You have successfully logged out.

Your last login date and time was 09 May 2023, 16:02:35.

To return to ONE.MOTORING, please click [here](#)

For security reasons, please **CLEAR YOUR CACHE** after each session.

Session Transaction History

S/No. 	Asset Type 	Asset ID 	Transaction Type 	Transaction Amount(\$\$) 	Log Date/Time 
1	Vehicle	YP7009A	18.19 Enquire Veh Owner Info (Others) by Law Firm	26.75	09 May 2023 / 16:04:06

RECEIPT

Receipt No. : ACRA230620145137 ARN : ARN20230620145121
EP Reference No. : P0HK1C7E GST Registration No. : M9-0008879-T
Paid By : LARA NG Date/Time : 20/06/2023 13:22:21
Paid Via : Credit/Debit Card

S/No.	Transaction No.	Entity Name/UEN	Description	Amount (SGD)	Status
1	<div><div>*</div>1230474214</div>	HOLIE TRADING 53289545B	Business Profile (Biz)	5.50	Completed

GST(SGD) 0.41

TOTAL(SGD) 5.50

This is a computer-generated receipt. No signature is required.
It is important to print a copy of the receipt for future reference.

*

GST Applicable.



RECORD MANAGEMENT CENTRE

**GENERAL INSURANCE ASSOCIATION OF SINGAPORE
RECORDS MANAGEMENT CENTRE**

9 Temasek Boulevard, Suntec City Tower Two #42-01B
Singapore 038989

E-mail: gears-support@shift-technology.com

GST Registration: M400017735

TAX INVOICE

Date of Request: 05/06/2023

Your Ref No: 2023.0807

Dear Sir/Madam,

Date of Accident: 05/05/2023 14:30 (SGT)

Vehicle No: SMQ4373D

Place of Accident: Singapore

With reference to your application for the accident report, we have attached the following accident report as requested:

DOCUMENTS	ACCIDENT LOCATION	PER DOC (\$)	QTY	AMOUNT (\$)
YP7009A	Singapore	(31.00)	1	(28.70)
GST Amount				(2.30)
Total Amount Due (GST Inclusive)				(31.00)

The images provided to you are taken from the original reports forwarded to the centre by the members of the General Insurance Association of Singapore and we take no responsibility for their accuracy or contents and shall be under no liability whatsoever for any loss or damage arising out of or in connection with the reports or their images.

Thank you.

This is a computer generated document and requires no signature.

WG APPRAISAL SERVICES

Blk 224B, Compassvale Walk, #07-647.Singapore 542224

Email: Winsongkk@hotmail.com Contact: 9747 0063

Company Register No. 53466477J

Our Ref:	WG/TP/2023-84	Date	22 May 2023
Invoice No:	TP/JW/2023-84		
Vehicle No:	SMQ4373D		
Attn:	LEK WEI LI		
Company:	JOYSKER WORKS		
Address:	110 Jurong East Street 13, #05-312 . Singapore 60010		

Invoice

Surveyor Fee:	S\$505
Re-inspection Fee:	S\$80
Transport:	S\$60
Photographs:	S\$96/- (@ \$1 per photo, total 96 photos)
Total:	S\$741

Surveyor:
Signature:
Date:

Winson Goh
22 May 2023

