

SINGAPORE ACCIDENT STATEMENT

IMPORTANT NOTICE

1. Please report correctly the details of the accident to speed up the claims process.
2. This Form must be completed by the Policyholder and/or the Actual Driver
3. Information provided must be as truthful and accurate as possible. Any wilful misrepresentation or withholding of material facts may allow insurance companies to repudiate policy liability.
4. The issue and acceptance of this Form by insurance companies is not an admission of policy liability on the part of the insurance companies.
5. **Any false reporting may be referred to the Police for investigation.**
6. This report will be forwarded by the insurers of the GIA Records Management Centre established by the General Insurance Association of Singapore (GIA) for archiving and that copies of this report will, for a fee, be made available upon application by interested parties.
7. By the lodgement of this report to the insurers, you hereby consent to the archiving of this report at the centre and to copies of the report being made available aforesaid.

ACCIDENT STATEMENT

Date of Submission	03/05/2023 14:14 (SGT)
Reported by	Actual Driver
Date of Accident	30/04/2023 14:30 (SGT)
Exact Location of Accident	Singapore
Additional Location Information	BKE TO PIE EXIT
Country/State of Loss	Singapore

DETAILS OF OWN VEHICLE

Vehicle Registration Number	SNK4585D
-----------------------------------	----------

INSURED/POLICYHOLDER

Is company?	Yes
Name Of Registered Owner	RELIABLE.SG PTE LTD
Company Reg No	202235784Z
Email Address	DRIVERELIABLERIDES@GMAIL.COM
Mobile Phone No	(Phone) +65-81669797
Alternative Phone No	-

VEHICLE PARTICULARS

Manufacturer	Nissan
Model	Serena
Variant	-
Exact purpose for which vehicle was being used at time of accident	-
Are you claiming under your own insurance policy for repair to your vehicle?	No - Reporting only
Vehicle Category	Private hire
Transmission	Auto
CC	1200

INSURANCE COMPANY

Name of Insurance Company	India International Insurance Pte Ltd
Policy Number / Cover Note Number	D22MFL0009952

DRIVER

Name of Driver	DELLA CHEONG LAI FONG
NRIC No	S7339514C
Date Of Birth	17/10/1973
Occupation	Indoor

Date Of Driving Pass	21/07/2000
Driving experience	22 YEARS AND 9 MONTHS
Gender	Female
Mobile Number	(Phone) +65-90721523
Alt. Phone Number	-
Email Address	PYOPYO73@HOTMAIL.COM
Address	319 BUKIT BATOK STREET 33 #07-38 S650319
Address complement	-
Postcode	-
Is the driver the policyholder?	No
If No, Relationship of the Driver with the Insured	Hirer
Does Driver Own Other Vehicles?	No
Vehicle Registration Number of Other Vehicle Owned by Driver	-
Insurance Company of Other Vehicle Owned by Driver	-

GENERAL INFORMATION OF THE ACCIDENT

Type of Accident	Chain Collision
Weather Conditions	Clear
Road Surface	Dry

OTHER INFORMATION

Was any foreign vehicle involved in the accident?	No
Number of vehicles involved in the accident	7
Was anybody injured in the Accident?	No
Was any injured conveyed to hospital by ambulance?	-
Was any other vehicle or property damaged?	Yes
Number of Passengers (Including Driver)	2
Has the driver been approached by unknown person(s) soliciting/offering accident claims assistance?	No
Translator's name	-
Translator's ID	-
Translator's phone number	-
Translator's email	-
Original language used in the statement	-

PASSENGER 1

Name	JUDAH TOO
Gender	Male

DETAILS OF POLICE ACTION

Was the accident reported to the police?	No
Was notice of intended Prosecution given?	No
If yes, against whom?	-

CIRCUMSTANCES OF ACCIDENT

REFER TO ATTACHED REPORT

ATTACHMENT(S)

Are accident photos available for attachment?	Yes
Was there any video captured by Car Camera?	No

DETAILS OF OTHER VEHICLE PROPERTY 1

Vehicle Registration Number	SDH50R
Vehicle Manufacturer	-
Vehicle Model	-
Vehicle Variant	-

Vehicle Colour	-
Vehicle Category	Private car
Name of Driver	-
Contact Number	(Phone) +65-91196266
Address	-
Address complement	-
Postcode	-
Insurance Company Name	-
Nature Of Damage	-
Details of property damaged in accident	-
No. Of Passenger (Including Driver)	-

DETAILS OF OTHER VEHICLE PROPERTY 2

Vehicle Registration Number	SMS146J
Vehicle Manufacturer	-
Vehicle Model	-
Vehicle Variant	-
Vehicle Colour	-
Vehicle Category	Private car
Name of Driver	ONG CHUE HOO
Contact Number	(Phone) +65-96791795
Address	-
Address complement	-
Postcode	-
Insurance Company Name	-
Nature Of Damage	-
Details of property damaged in accident	-
No. Of Passenger (Including Driver)	-

DETAILS OF OTHER VEHICLE PROPERTY 3

Vehicle Registration Number	SLL3078B
Vehicle Manufacturer	-
Vehicle Model	-
Vehicle Variant	-
Vehicle Colour	-
Vehicle Category	Private car
Name of Driver	JOSHUA RAYMOND
Contact Number	(Phone) +65-92254495
Address	-
Address complement	-
Postcode	-
Insurance Company Name	-
Nature Of Damage	-
Details of property damaged in accident	-
No. Of Passenger (Including Driver)	-

DETAILS OF OTHER VEHICLE PROPERTY 4

Vehicle Registration Number	SJK2679C
Vehicle Manufacturer	-
Vehicle Model	-
Vehicle Variant	-
Vehicle Colour	-
Vehicle Category	Private car
Name of Driver	SOH TING WEE
Contact Number	(Phone) +65-96857943
Address	-
Address complement	-
Postcode	-
Insurance Company Name	-
Nature Of Damage	-
Details of property damaged in accident	-
No. Of Passenger (Including Driver)	-

DETAILS OF OTHER VEHICLE PROPERTY 5

Vehicle Registration Number	SHA8099M
Vehicle Manufacturer	-
Vehicle Model	-
Vehicle Variant	-
Vehicle Colour	-
Vehicle Category	Taxi
Name of Driver	NG CHING WEE
Contact Number	(Phone) +65-90288933
Address	-
Address complement	-
Postcode	-
Insurance Company Name	-
Nature Of Damage	-
Details of property damaged in accident	-
No. Of Passenger (Including Driver)	-

DETAILS OF OTHER VEHICLE PROPERTY 6

Vehicle Registration Number	SJG3407K
Vehicle Manufacturer	-
Vehicle Model	-
Vehicle Variant	-
Vehicle Colour	-
Vehicle Category	Private car
Name of Driver	EDWIN
Contact Number	(Phone) +65-81835397
Address	-
Address complement	-
Postcode	-
Insurance Company Name	-
Nature Of Damage	-
Details of property damaged in accident	-
No. Of Passenger (Including Driver)	-

SKETCH PLAN

IMPORTANT NOTICE

1. Please report correctly the details of the accident to speed up the claims process.
2. This Form must be completed by the Policyholder and/or the Actual Driver.
3. Information provided must be as truthful and accurate as possible. Any wilful misrepresentation or withholding of material facts may allow insurance companies to repudiate policy liability.
4. The issue and acceptance of this Form by insurance companies is not an admission of policy liability on the part of the insurance companies.
5. **Any false reporting may be referred to the Traffic Police Department for investigation.**
6. This report will be forwarded by the insurers to the GIA Records Management Centre established by the General Insurance Association of Singapore (GIA) for archiving and that copies of this report will for a fee be made available upon application by interested parties.
7. By the lodgement of this report to the insurers, you hereby consent to the archiving of this report at the centre and to copies of the report being made available aforesaid.

8. Consent under the Personal Data Protection Act (PDPA)

I understand, acknowledge, agree and consent that:

- (a) My insurer, my workshop and the General Insurance Association of Singapore ("GIA") may/are permitted to collect, use, disclose and/or process my personal data/personal information set out in this [form] and any other personal information provided by me or possessed by my insurer (collectively the "Personal Information") and disclose and transfer such Personal Information to all insurer(s) who have insured vehicle(s) involved in this accident (all insurer(s) who have insured vehicle(s) involved in this accident shall be collectively referred to as the "Insurers"), the Insurers' lawyers/law firms, the Monetary Authority of Singapore and any relevant government agency/authority (such as the police), for the purpose(s) of:
- (i) processing, handling and/or dealing with my claims including the settlement of the claims and any necessary investigations relating to the claims;
- (ii) investigating the accident and/or my claims;
- (iii) carrying out and/or dealing with my instructions or responding to any enquiries by me;
- (iv) administering my claims (including the mailing of correspondence, statements, invoices, reports or notices to me, which could involve disclosure of certain personal data about me to bring about delivery of the same as well as on the external cover of envelopes/mail packages); and/or
- (v) complying with applicable law in administering, processing, handling and/or dealing with my claims.
- (collectively the "Purposes")
- (b) all insurer(s) who have insured vehicle(s) involved in this accident and the Insurers' lawyers/law firms, may/are permitted to collect, use, disclose and/or process my Personal Information for one or more of the above Purposes; and
- (c) my Personal Information may/can be disclosed by any of the Insurers and/or GIA to their third-party service providers or agents (including their lawyers/law firms), which may be sited outside of Singapore, for one or more of the above Purposes.



Policyholder's Signature / Date & Time

Handwritten signature
12.15pm
2/5/23

Driver's Signature (if driver is not the policyholder) / Date & Time



Witnessed by Reporting Centre Personnel
(Name as in NRIC/ID card)

Sketch Plan

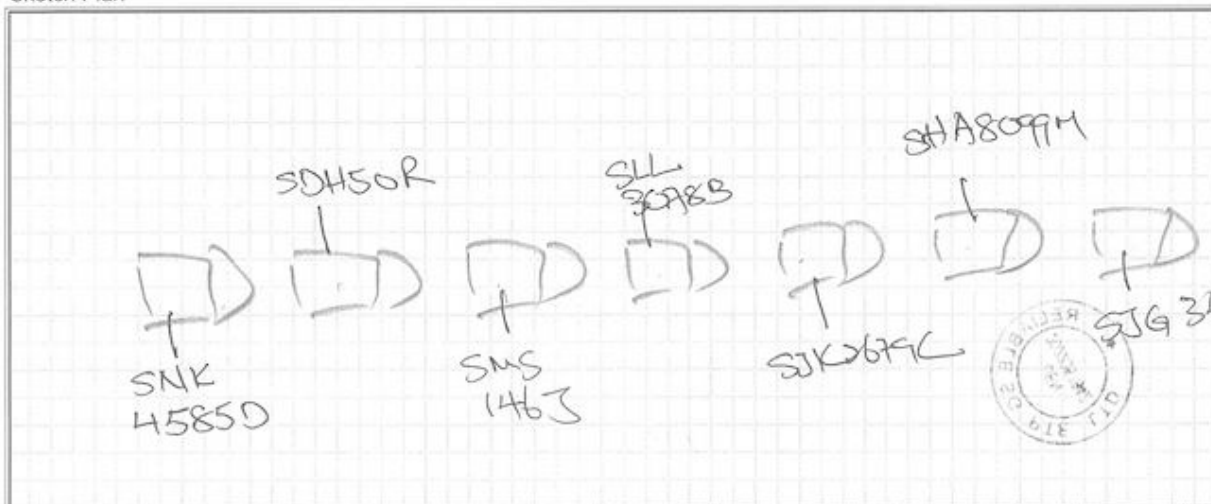

Describe Circumstance of the Accident

Vehicle in front suddenly brake. I tried to follow but was still too late to avoid a collision. I got down and realised that I am involved in a 7 car chain collision.

Note: Please note that your insurer may have 14 days time frame for you to submit an own damage claim under your own policy, please check your policy for more information.

Declaration
I/We declare the foregoing particulars are true in every respect.



Policyholder's Signature / Date & Time

[Handwritten Signature]

Driver's Signature (if driver is not the policyholder) / Date & Time



Witnessed by Reporting Centre Personnel
(Name as in NRIC/ID card)







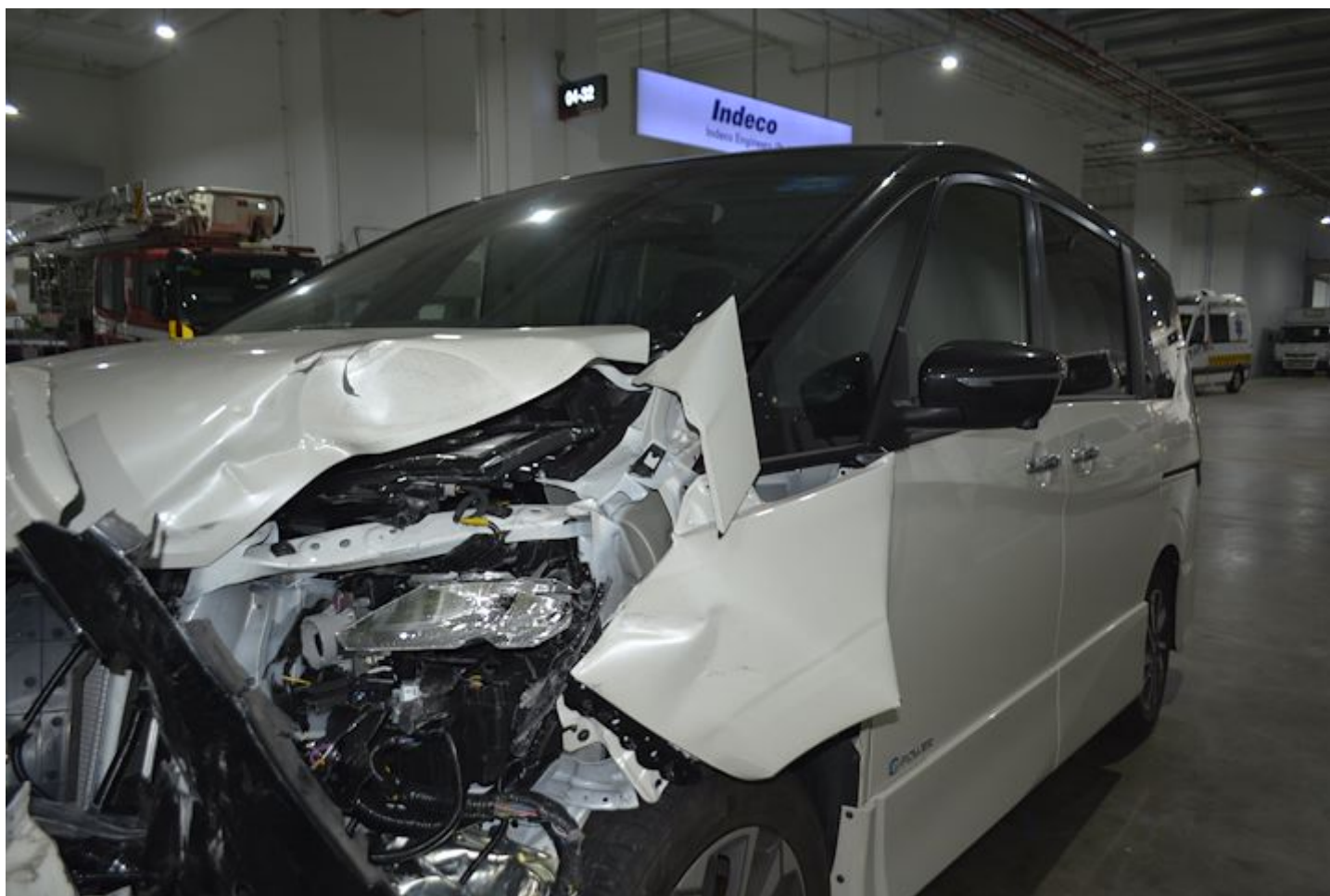































RELIABLE.SG PTE LTD

CO REG: 202235784Z
 Premier @ Kaki Bukit, 8 Kaki Bukit Ave 4
 #05-50 SINGAPORE 415875
 CONTACT: 6591 9999 Fax: 6385 1751 FINANCE: 9373 7667

CONTRACT FOR SERVICE

This contract for service is made and effective Date: 18/04/2023

BETWEEN: RELIABLE.SG PTE LTD, CO REG: 202235784Z (the "Company"), with its office located at: 8 Kaki Bukit Ave 4 #05-50 SINGAPORE 415875.

AND: Name : TOO KAI CHOO JOHNNY
 NRIC : S7135339G
 (the "Sub-Contractor") with address located at:

APT BLK 319 BUKIT BATOK STREET 33 #07-38 SINGAPORE 650319

Contact No. HP : 9072 1521
 Home : _____
 Email : johnjedijudah@gmail.com

ADDITIONAL DRIVER: Name : DELLA CHEONG LAI FONG
 NRIC : S7339514C
 Address:

APT BLK 319 BUKIT BATOK STREET 33 #07-38 SINGAPORE 650319

Contact No. HP : 9072 1523
 Home : _____

PLEASE SIGN HERE

Sub-Contractor Signature

Contract for Service

Page 1 of 10

RELIABLE.SG PTE LTD

CO REG: 202235784Z
Premier @ Kaki Bukit, 8 Kaki Bukit Ave 4
#05-50 SINGAPORE 415875
CONTACT: 6591 9999 Fax: 6385 1751 FINANCE: 9373 7667

NOW, THEREFORE, in consideration of the mutual covenants and promises hereinafter set forth, the parties hereto agree as follows:

1. VEHICLE

The Company hereby handover to the Sub-Contractor, and the Sub-Contractor hereby takes over from The Company, the following described Motorcar (the "Vehicle"):

VEHICLE NO.: SNK 4585 D MAKE & MODEL: NISSAN SERENA 1.2L PREMIUM E-POWER

2. TERM

The term of this Contract shall commence on Date: 18/04/2023 with minimum rental period till 17/04/2025 and thereafter, to give 7 days notice by either party for termination.

***24 MONTHS CONTRACT**

In event of any uncompleted contract, the Sub-contractor shall be liable for a penalty of \$10000 due for the remaining unfulfilled contractual term and notice period. However, the company reserves the right to replace the vehicle with an equivalent category or repossess the vehicle with immediate effect due to operational/technical issues e.g. car conditions, de-registration, etc.

JOB FULFILMENT

The Sub-Contractor shall pay an agreed rental fee listed below to The Company.

Rental Fee	SGD \$ 129	per calendar day/ week/ month/ year
Additional Malaysia Coverage	SGD \$ -	per calendar day/ week/ month/ year
Collision Damage Waiver (2 NAMES)	SGD \$ 10	per calendar day/ week/ month/ year
Total Amount	SGD \$ 139	

3. USE

The Sub-contractor is responsible for the usage of the car and ONLY the authorized Sub-Contractor can use the vehicle and shall use the Vehicle in a careful and proper manner and shall comply with to all national, state, municipal, police and other laws, ordinances and regulations in any regulations in any way relating to the possession, use or maintenance of the Vehicle.

4. PAYMENT TERMS (Please tick the following option)

- ☐ Upfront of _____ week/month/year rental
- ☐ To be deducted from Grab or any Platforms Payout Weekly
- ☒ Weekly payment via bank transfer

PLEASE SIGN HERE

Sub-Contractor Signature

RELIABLE.SG PTE LTD

CO REG: 202235784Z
Premier @ Kaki Bukit, 8 Kaki Bukit Ave 4
#05-50 SINGAPORE 415875
CONTACT: 6591 9999 Fax: 6385 1751 FINANCE: 9373 7667

NOW, THEREFORE, in consideration of the mutual covenants and promises hereinafter set forth, the parties hereto agree as follows:

1. VEHICLE

The Company hereby handover to the Sub-Contractor, and the Sub-Contractor hereby takes over from The Company, the following described Motorcar (the "Vehicle"):

VEHICLE NO.: SNK 4585 D MAKE & MODEL: NISSAN SERENA 1.2L PREMIUM E-POWER

2. TERM

The term of this Contract shall commence on Date: 18/04/2023 with minimum rental period till 17/04/2025 and thereafter, to give 7 days notice by either party for termination.

In event of any uncompleted contract, the Sub-contractor shall be liable for a penalty of \$10000 due for the remaining unfulfilled contractual term and notice period. However, the company reserves the right to replace the vehicle with an equivalent category or repossess the vehicle with immediate effect due to operational/technical issues e.g. car conditions, de-registration, etc.

JOB FULFILMENT

The Sub-Contractor shall pay an agreed rental fee listed below to The Company.

Rental Fee	SGD \$ 129	per calendar day/week/month/year
Additional Malaysia Coverage	SGD \$ -	per calendar day/ week/ month/ year
Collision Damage Waiver (2 NAMES)	SGD \$ 10	per calendar day/week/month/year
Total Amount	SGD \$ 139	

3. USE

The Sub-contractor is responsible for the usage of the car and ONLY the authorized Sub-Contractor can use the vehicle and shall use the Vehicle in a careful and proper manner and shall comply with to all national, state, municipal, police and other laws, ordinances and regulations in any way relating to the possession, use or maintenance of the Vehicle.

4. PAYMENT TERMS (Please tick the following option)

- ☐ Upfront of _____ week/month/year rental
☐ To be deducted from Grab or any Platforms Payout Weekly
☒ Weekly payment via bank transfer

PLEASE SIGN HERE

Sub-Contractor Signature