

SINGAPORE ACCIDENT STATEMENT

IMPORTANT NOTICE

1. Please report correctly the details of the accident to speed up the claims process.
2. This Form must be completed by the Policyholder and/or the Actual Driver
3. Information provided must be as truthful and accurate as possible. Any wilful misrepresentation or withholding of material facts may allow insurance companies to repudiate policy liability.
4. The issue and acceptance of this Form by insurance companies is not an admission of policy liability on the part of the insurance companies.
5. **Any false reporting may be referred to the Police for investigation.**
6. This report will be forwarded by the insurers of the GIA Records Management Centre established by the General Insurance Association of Singapore (GIA) for archiving and that copies of this report will, for a fee, be made available upon application by interested parties.
7. By the lodgement of this report to the insurers, you hereby consent to the archiving of this report at the centre and to copies of the report being made available aforesaid.

ACCIDENT STATEMENT

Date of Submission	01/06/2022 15:55 (SGT)
Reported by	-
Date of Accident	31/05/2022 16:50 (SGT)
Exact Location of Accident	Near Yishun Ave 1, Singapore
Additional Location Information	YISHUN AVE 1 (YISHUN DAM)
Country/State of Loss	Singapore

DETAILS OF OWN VEHICLE

Vehicle Registration Number	SNB868L
-----------------------------------	---------

INSURED/POLICYHOLDER

Is company?	No
Name Of Registered Owner	LIEW SHAN YONG
NRIC No	S8619485F
Email Address	REEVELSY@GMAIL.COM
Mobile Phone No	(Phone) +65-96691626
Alternative Phone No	+65-96691626

VEHICLE PARTICULARS

Manufacturer	Mercedes
Model	Cla200
Variant	-
Exact purpose for which vehicle was being used at time of accident	Private use
Are you claiming under your own insurance policy for repair to your vehicle?	Yes
Vehicle Category	Private car
Transmission	Auto
CC	1332

INSURANCE COMPANY

Name of Insurance Company	Income Insurance Limited
Policy Number / Cover Note Number	5122412592

DRIVER

Name of Driver	LIEW SHAN YONG
NRIC No	S8619485F
Date Of Birth	24/07/1986
Occupation	Indoor

Date Of Driving Pass	02/11/2005
Driving experience	16 YEARS AND 6 MONTHS
Gender	Male
Mobile Number	(Phone) +65-96691626
Alt. Phone Number	+65-96691626
Email Address	REEVELSY@GMAIL.COM
Address	BLK 799 YISHUN RING ROAD
Address complement	#05-3416
Postcode	760799
Is the driver the policyholder?	Yes
If No, Relationship of the Driver with the Insured	-
Does Driver Own Other Vehicles?	No
Vehicle Registration Number of Other Vehicle Owned by Driver	-
Insurance Company of Other Vehicle Owned by Driver	-

GENERAL INFORMATION OF THE ACCIDENT

Type of Accident	Chain Collision
Weather Conditions	Clear
Road Surface	Dry

OTHER INFORMATION

Was any foreign vehicle involved in the accident?	No
Number of vehicles involved in the accident	4
Was anybody injured in the Accident?	No
Was any injured conveyed to hospital by ambulance?	-
Was any other vehicle or property damaged?	Yes
Number of Passengers (Including Driver)	1
Has the driver been approached by unknown person(s) soliciting/offering accident claims assistance?	No
Translator's name	-
Translator's ID	-
Translator's phone number	-
Translator's email	-
Original language used in the statement	-

DETAILS OF POLICE ACTION

Was the accident reported to the police?	No
Was notice of intended Prosecution given?	No
If yes, against whom?	-

CIRCUMSTANCES OF ACCIDENT

ON 31TH MAY 2022 AT ABOUT 1650HRS AT YISHUN AVE 1. I WAS DRIVING ALONG YISHUN AVE 1 AND ACCIDENT OCCURRED WHEN A WHITE CAR (SMR3377U) APPEAR TO ABRUPTLY CUT INTO A LANE WITH NO SIGNAL, CAUSING THE LORRY BEHIND TO JAM BRAKE. AT THE SAME TIME, A MERCEDES BENZ (ER7575H) ALSO TURNED INTO THE SAME LANE BEHIND THE LORRY. I DID MAINTAIN AT LEAST 1 CAR LENGTH BUT DID NOT MANAGE TO BRAKE IN TIME.

VEHICLE A : SNB868L
 VEHICLE B : ER7575H
 VEHICLE C : XD2451M
 VEHICLE D : SMR3377U

ATTACHMENT(S)

Are accident photos available for attachment?	Yes
Was there any video captured by Car Camera?	No

DETAILS OF OTHER VEHICLE PROPERTY 1

Vehicle Registration Number	ER7575H
-----------------------------------	---------

Vehicle Manufacturer	Mercedes
Vehicle Model	Gla180
Vehicle Variant	-
Vehicle Colour	Black
Vehicle Category	NA / Unknown
Name of Driver	LOH KOK KWAI
NRIC No	S2566355A
Contact Number	-
Address	-
Address complement	-
Postcode	-
Insurance Company Name	-
Nature Of Damage	-
Details of property damaged in accident	-
No. Of Passenger (Including Driver)	-

DETAILS OF OTHER VEHICLE PROPERTY 2

Vehicle Registration Number	XD2451M
Vehicle Manufacturer	Mitsubishi
Vehicle Model	Fuso
Vehicle Variant	-
Vehicle Colour	-
Vehicle Category	Commercial vehicle
Name of Driver	MURUGESAN MANOJ
Contact Number	-
Address	-
Address complement	-
Postcode	-
Insurance Company Name	-
Nature Of Damage	-
Details of property damaged in accident	-
No. Of Passenger (Including Driver)	-

DETAILS OF OTHER VEHICLE PROPERTY 3

Vehicle Registration Number	SMR3377U
Vehicle Manufacturer	Nissan
Vehicle Model	Juke
Vehicle Variant	-
Vehicle Colour	White
Vehicle Category	NA / Unknown
Name of Driver	HO SIEW YING
NRIC No	S8434270Z
Contact Number	-
Address	-
Address complement	-
Postcode	-
Insurance Company Name	-
Nature Of Damage	-
Details of property damaged in accident	-
No. Of Passenger (Including Driver)	-

SKETCH PLANIMPORTANT NOTICE

1. Please report correctly the details of the accident to speed up the claims process.
2. This Form must be completed by the Policyholder and/or the Authorised Driver.
3. Information provided must be as truthful and accurate as possible. Any wilful misrepresentation or withholding of material facts may allow insurance companies to repudiate policy liability.
4. The issue and acceptance of this Form by insurance companies is not an admission of policy liability on the part of the insurance companies.
5. Any false reporting may be referred to the Police for investigation.
6. The report will be forwarded by the insurers of the GIA Records Management Centre established by the General Insurance Association of Singapore (GIA) for archiving and that copies of this report will for a fee be made available upon application by interested parties.
7. By the lodgement of this report to the insurers, you hereby consent to the archiving of this report at the centre and to copies of the report being made available aforesaid.
8. **Consent under the Personal Data Protection Act (PDPA)**

I understand, acknowledge, agree and consent that :

(a) My insurer, my workshop and the General Insurance Association of Singapore ("GIA") may/are permitted to collect, use, disclose and/or process my personal data/personal information set out in this [form] and any other personal information provided by me or possessed by my insurer (collectively the "Personal Information") and disclose and transfer such Personal Information to all insurer(s) who have insured vehicle(s) involved in this accident (all insurer(s) who have insured vehicle(s) involved in this accident shall be collectively referred to as the "Insurers"), the Insurers' lawyers/law firms, the Monetary Authority of Singapore and any relevant government agency/authority (such as the police), for the purpose(s) of :

(i) processing, handling and/or dealing with my claims including the settlement of the claims and any necessary investigations relating to the claims;

(ii) investigating the accident and/or my claims;

(iii) carrying out and/or dealing with my instructions or responding to any enquiries by me;

(iv) administering my claims (including the mailing of correspondence, statements, invoices, reports or notices to me, which could involve disclosure of certain personal data about me to bring about delivery of the same as well as on the external cover of envelopes/mail packages); and/or

(v) complying with applicable law in administering, processing, handling and/or dealing with my claims.

(collectively the "Purposes")

(b) all insurer(s) who have insured vehicle(s) involved in this accident and the Insurers' lawyers/law firms, may/are permitted to collect, use, disclose and/or process my Personal Information for one or more of the above Purposes; and

(c) my Personal Information may/can be disclosed by any of the Insurers and/or GIA to their third party service providers or agents (including their lawyers/law firms), which may be sited outside of Singapore, for one or more of the above Purposes.

1/6/22
Policyholder's Signature / Date & Time

Driver's Signature (if driver is not the policyholder) / Date & Time

Witnessed by Reporting Centre Personnel

Sketch Plan

YISHUN DAM

VEHICLE A: SNB868L

VEHICLE B: ER757SH

VEHICLE C: XO245IM

VEHICLE D: SMR3377U

YISHUN AVE 1

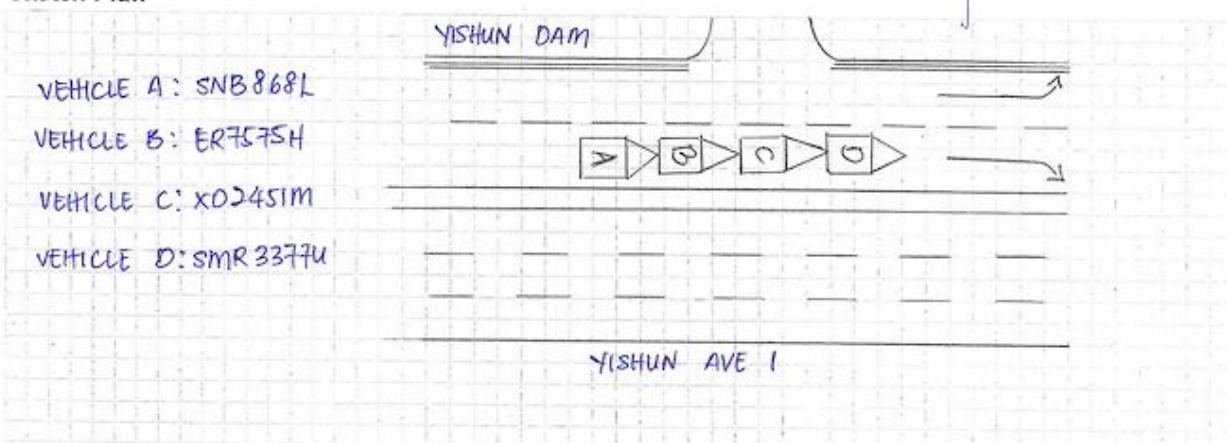

Describe Circumstances of the Accident

ON 31TH MAY 2022 AT ABOUT 1650HRS AT YISHUN AVE 1. I WAS
 DRIVING ALONG YISHUN AVE 1 AND ACCIDENT OCCURRED WHEN A WHITE
 CAR (SMR3377U) APPEAR TO ABRUPTLY CUT INTO A LANE WITH NO SIGNAL,
 CAUSING THE LORRY BEHIND TO JAM BRAKE. AT THE SAME TIME, A
 MERCEDES BENZ (ER7575H) ALSO TURNED INTO THE SAME LANE BEHIND
 THE LORRY. I DID MAINTAIN AT LEAST 1 CAR LENGTH BUT DID
 NOT MANAGE TO BRAKE IN TIME.

VEHICLE A : SNB868L

VEHICLE B : ER7575H

VEHICLE C : XD0451M

VEHICLE D : SMR3377U

Declaration

We declare the foregoing particulars are true in every respect.

 1/6/22
 Policyholder's Signature / Date & Time

Driver's Signature (If driver is not the policyholder) / Date & Time

 Witnessed by Reporting Centre Personnel

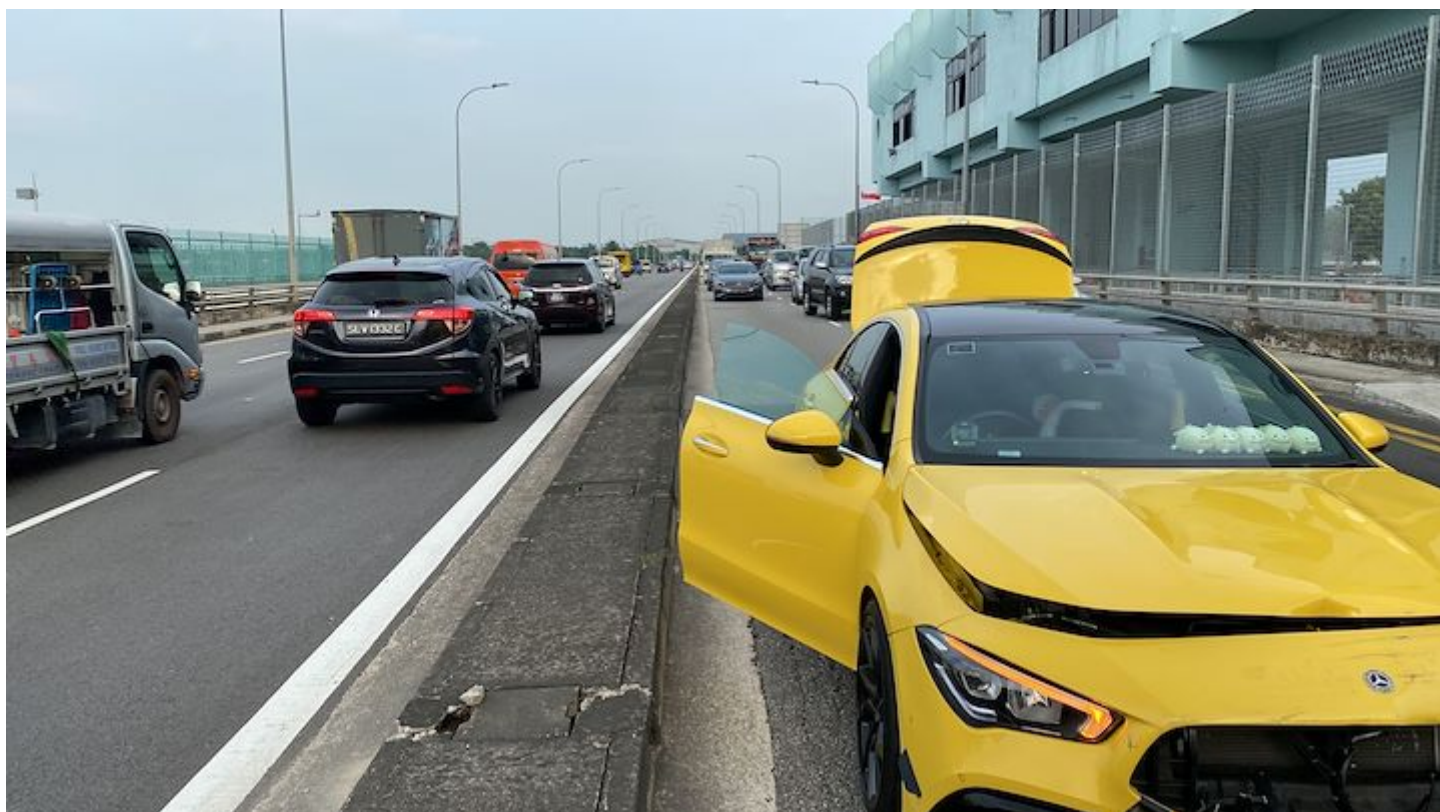







GENERAL INSURANCE ASSOCIATION OF SINGAPORE
RECORDS MANAGEMENT CENTRE

IMPORTANT NOTE : Please submit the completed Addendum form to the same Authorised Reporting Centre with whom you submitted the Original Report.

ADDENDUM

(A) PARTICULARS OF PERSON MAKING THE AMENDMENTS:

Original Report No: SD0922610001 Vehicle Registration No: SNB868L
 Name(as shown in NRIC): LIEW SHAN YONG
 (~~*Vehicle Driver~~ / Vehicle Owner) (*) Please delete as appropriate
 NRIC/Passport No: S8619485F
 Address: BLK 799 YISHUN RING ROAD #05-3416 SINGAPORE 760799
 Contact (Tel): _____ (H/P): 96691626
 (Email): REEVELSY@GMAIL.COM
 Date of Accident: 31/05/2022 Time of Accident: 16:50 HRS
 Place of Accident: YISHUN AVE 1 (YISHUN DAM)
 Insurance Company: NTUC Income Insurance Co-operative Ltd

(B) ADDITIONAL INFORMATION / AMENDMENTS:

I have made a report on the above mentioned accident and would like to include additional information or make the following amendments:

-AMENDMENT POLICY NUMBER

Signature of Vehicle Owner / Driver

Date: 03/06/2022

10 Anson Road #06-16 International Plaza Singapore 079903 Phone : + 65 6224 0010 Fax : +65 6224 0030
Operating Hours : Monday to Friday 9am to 5pm



Certificate of Insurance

MOTOR VEHICLES (THIRD PARTY RISKS AND COMPENSATION) ACT (CHAPTER 189)
 MOTOR VEHICLES (THIRD PARTY RISKS AND COMPENSATION) RULES, 1960
 ROAD TRANSPORT ACT, 1987 (MALAYSIA)
 ROAD TRANSPORT (AMENDMENT) ACT, 2019 (MALAYSIA)
 MOTOR VEHICLES (THIRD PARTY RISKS) RULES, 1959 (MALAYSIA)

Certificate Number: 5122412592

Cover : drive PREMIUM

1. Index mark and Registration Number of Vehicle : **SNB868L**
 Chassis Number : WDD1183872N022565
2. Name of Policyholder : **LIEW SHAN YONG**
3. Effective Date of Insurance : **04 Jun 2021**
4. Expiry Date of Insurance : **03 Jun 2022**
5. Persons or Classes of Persons entitled to drive#
 (a) The Policyholder.
 (b) Any other person who is driving on the Policyholder's order or with his/her permission.
 Provided that the person driving is permitted in accordance with the licensing or other laws or regulations to drive the Motor Vehicle or has been so permitted and is not disqualified by order of a Court of Law or by reason of any enactment or regulation in that behalf from driving the Motor Vehicle.
6. Limitations as to Use#
 (a) Use for social domestic and pleasure purposes and in connection with the Policyholder's business or profession.

This Policy does not cover

- (a) Use for hire or reward.
- (b) Use for racing, pace-making, reliability trial or speed-testing.
- (c) Use for the carriage of goods (other than samples) in connection with any trade or business.
- (d) Use for any purpose in connection with the Motor Trade.

Limitations rendered inoperative by Section 8 of the Motor Vehicle (Third Party Risks and Compensation) Act (Chapter 189) and Section 95 of the Road Transport Act, 1987 (Malaysia), are not to be included under these headings.

This Policy, the Schedule, Endorsement and the Certificate of Insurance are to be read together as one document.

EXCESS (SECTION 1)	: S\$600
EXCESS (SECTION 2)	: N/A
WINDSCREEN EXCESS	: S\$100
ADDITIONAL EXCESS	: N/A
UNNAMED DRIVER EXCESS	: PLEASE REFER OVERLEAF
REPAIR AT OWNER'S PREFERRED WORKSHOP	: YES
INSURE WITH COE	: YES
NCD PROTECTION	: NO
ROADSIDE ASSISTANCE AND WELLNESS COVER	: NO
TRANSPORT ALLOWANCE	: NO
EXCESS WAIVER	: NO
PRIMARY DRIVER	: LIEW SHAN YONG
NAMED DRIVER (1)	: N/A
NAMED DRIVER (2)	: N/A
HIRE PURCHASE COMPANY	: MAYBANK SINGAPORE LIMITED
SUM INSURED	: MARKET VALUE OF INSURED VEHICLE AT TIME OF LOSS

I/We hereby Certify that the Policy to which this Certificate relates is issued in accordance with the provisions of the Motor Vehicles (Third Party Risks and Compensation) Act (Chapter 189) and Part IV of the Road Transport Act, 1987 (Malaysia)

Agency : DICKSON INSURANCE AGENCY PTE. LTD. (00000573832)
 Date of Issue : 03 Jun 2021 14:55 hrs

For NTUC INCOME INSURANCE CO-OPERATIVE LIMITED

Chief Executive