

(08/11/13) wef

ASS. REC. BY: Marcus

REF:

CS/FC123004488/UV p3**ASSIGNMENT**

From:

Date:

Estimated Cost:

OD / TP / WS / TP RES / OD RES / EVA / INV / MV

To Inspect Vehicle No: SMY829R

at Workshop m/s

of

Insured:

Policy No.

Claims No. D23001511MFCV

Sum Insured:

Excess:

(Client's Record)

Make of Veh:

(Policy Condition)

Remark: The veh had commenced its
repair at the time of inspection.

Bal. or Market Value:

IDAC Accident Rpt:

Consistent? : Yes or No

GIA / PR Seen:

Consistent? : Yes or No

Est. Repairs:

6 days

Res.: Yes or No

Lum Sum:

1.3.1 %

3 Val.: Yes or No

CA / REV / REP. / 24 HRS

Vehicle: IN / OUT

Date:

Person Contacted:

1861
LIA 43358

Veh No:

Yr Regn:

Type: M.Car / M.Cycle / Bus / Van / Lorry / Taxi / Prime Mover /

Truck / Trailer or

Make:

Colour:

Sp. Reading

Eng/No:

C/No:

Gen. Cond: Good / Fair / Poor / Burnt

Steering: In order / Jammed / Leaked / Burnt or

Brake: In order / Jammed / Leaked / Burnt or

Modi: Nil / S/Rim / STD A/Rim or

Tyre Size: F:

R:

BS / DUN / EXNOVA / GY / FS / LIZA / MIC / OHTSU / PIR / SUMI /

TOYO / YOKO or

Front

Rear

R/Bal.

R/Bal.

L/Bal.

L/Bal.

D.O.A.

D.O.I.

Survey held at

Des. of Damages: Frt / Rear / O/S / N/S / U/C / Rooftop or

The U/C / Chassis frame / Body Structure affected due to collision.

Date / Time

Action / Instruction

1/6/23 informed Master p/p 11/173 (red 6022, 35%)

Date/Time, File Pass to?

☐

Preli. Report

1)

☐

Final Report

Date/Time, File Return to?

2) 1/6/23-typistReport Format : TPLump Sum / I.B.I: (\$ 11,173)Days Of Repair: 6Resurvey No. of Trip: 2

Add Fee:

☐

Site Insp (\$

☐

Interview (\$

☐

Tech. Invs (\$

☐

Weekend (\$

Survey Fee:

Transportation:

S + RS SI

Photos

Others

TOTAL

> Back to OneMotoring

Enquire PARF/COE Rebate for Registered Vehicle

Vehicle Owner Particulars	
Owner ID Type:	Singapore NRIC
Owner ID:	156D
Vehicle Details	
Vehicle No.:	SMY829R
Vehicle to be Exported:	No
Intended Deregistration Date:	04 May 2023
Vehicle Make:	KIA
Vehicle Model:	CERATO 1.6(A) EX
Primary Colour:	Grey
Manufacturing Year:	2020
Engine No.:	G4FGKH740432
Chassis No.:	KNAF3416MM5097686
Maximum Power Output:	93.8 kW (125 bhp)
Open Market Value:	\$14,228.00
Original Registration Date:	16 Feb 2021
First Registration Date:	16 Feb 2021
Transfer Count:	0
Actual ARF Paid:	\$14,228.00 7114
Intended PARF Rebate Details	
PARF Eligibility:	Yes
PARF Eligibility Expiry Date:	15 Feb 2031
PARF Rebate Amount:	\$10,671.00
Intended COE Rebate Details	
COE Expiry Date:	15 Feb 2031
COE Category:	A - Car up to 1600cc & 97kW (130bhp)
COE Period(Years):	10
QP Paid:	\$42,000.00
COE Rebate Amount:	\$32,687.00
Total Rebate Amount:	\$43,358.00

The information contained herein is correct as at 04 May 2023

OK

Post an Advertisement
Sell it yourself! Advertise it at just
\$68 until it's SOLD!

[Post an Ad](#)[Advertiser Login](#)[Ways of Selling](#)

Free 1 Year in house work shop warranty ! Call now !



Fuel economic ! Best for PHV
usage ! Full loan for phv usage
!Cash deal Welcome
Grandeur Credit StarAd



HIN LUNG AUTO
HoBee Group

One Stop Car Hub
Finance, Insurance, Workshop
New and Used Cars

30 years
of car sale

Sort by results/page

2 vehicles



Kia Cerato

Any Category

Advanced Search



Search

	Make	Model	Price	Depreciation	Reg Date	Eng Cap	Mileage	Veh Type	Status
Search Selection	Kia Cerato		Any	Any	2021	Any	Any	Any	Available
	Kia Cerato	1.6A GT Line SX Sunroof	\$119,800	\$13,160 /yr	27-Aug-2021	1,591 cc	44,888 km	Sedan	Available
1 owner, serviced and maintained by C&C with valid warranty till 2026. 100% accident free. Immaculate condition. STA/workshop inspec...									
Posted: 21-Apr-2023									
	Kia Cerato	1.6A GT Line Sunroof	\$120,800	\$13,620 /yr	14-Jul-2021	1,591 cc	21,988 km	Sedan	Available
Pristine condition very well maintained by 1 owner! Purchase with peace of mind with CarTimes in-house warranty on engine and gearbo...									
Car Times Automobile Pte Ltd									
Posted: 06-Apr-2023									

Save this search criteria, to get email alerts whenever a match is found.

Make	Model	Price	Depreciation	Reg Date	Eng Cap	Mileage	Veh Type	Status
------	-------	-------	--------------	----------	---------	---------	----------	--------

For old advertisements, view Expired ads

 results/page**Buy / Rent Cars**[New Cars For Sale](#)[Used Cars For Sale](#)[Cars For Rent](#)**Sell Your Car**[Post an Ad](#)[Sell by Bidding](#)[Self by Consignment](#)**Aftermarket**[Workshop Directory](#)[Aftermarket Products](#)**Articles**[Car Reviews](#)[Car Advice](#)[Car News](#)[Car Features](#)**General**[About Us](#)[Contact Us](#)[Careers](#)[Site Map](#)**Resources**[COE Prices](#)[Car Loan Calculators](#)[Car Forum](#)[Car Insurance](#)[Car Valuation](#)[COE Renewal](#)[Used Car Warranty](#)[Bidded Complaints](#)[Carpark Rates](#)

Follow Sgcarmart.com



Sgcarmart is the number one car classifieds for parallel import cars, Toyota, Honda, Nissan, Mitsubishi & BMW. There are plenty of cars for sale, from vans, trucks, sedan cars, luxury cars, sports cars or stationwagons, SUV, MPV, hatchback, to COE cars & OPC cars. You can also buy from a car auction, look up car loans, low mileage cars, car brands, carpark rates & car insurance. Find buy used Kia Cerato, Kia Cerato Singapore, used Kia Cerato Singapore, used Kia Cerato, used vehicles Singapore or even buy used Kia Cerato Singapore. We have new car dealers comprising parallel importers, authorised car dealers, and used car dealers on our site. Find new car price lists, new car launches and new car promotions. Visit our partner sites for job openings for Singapore jobs, real estate, motor, car performance parts, car discussion, forum discussion, commercial vehicle leasing & COE results.

Compare information displayed on Sgcarmart.com are gathered from sources and based on algorithms that are believed by Sgcarmart.com to be reliable, but no assurance can be given that the information is accurate, complete or current. Sgcarmart.com does not assume any responsibility for errors or omissions or warrant the accuracy of this information.



SINGAPORE ACCIDENT STATEMENT

IMPORTANT NOTICE

1. Please report **correctly** the details of the accident to speed up the claims process.
2. This Form must be **completed by the Policyholder and/or the Actual Driver**
3. Information provided must be as truthful and accurate as possible. Any wilful misrepresentation or withholding of material facts may allow insurance companies to repudiate policy liability.
4. The issue and acceptance of this Form by insurance companies is not an admission of policy liability on the part of the insurance companies.
5. **Any false reporting may be referred to the Police for investigation.**
6. This report will be forwarded by the insurers of the GIA Records Management Centre established by the General Insurance Association of Singapore (GIA) for archiving and that copies of this report will, for a fee, be made available upon application by interested parties.
7. By the lodgement of this report to the insurers, you hereby consent to the archiving of this report at the centre and to copies of the report being made available aforesaid.

ACCIDENT STATEMENT

Date of Submission	01/05/2023 17:53 (SGT)
Reported by	Both Policyholder and Actual Driver
Date of Accident	29/04/2023 11:40 (SGT)
Exact Location of Accident	Singapore
Additional Location Information	TAMPINES STREET 62
Country/State of Loss	Singapore

DETAILS OF OWN VEHICLE

Vehicle Registration Number	SMY829R
INSURED/POLICYHOLDER	
Is company?	No
Name Of Registered Owner	ONG ZONG YAN, MARK
NRIC No	S9213156D
Email Address	MOZYMARK@GMAIL.COM
Mobile Phone No	(Phone) +65-91830260
Alternative Phone No	-

VEHICLE PARTICULARS

Manufacturer	Kia
Model	Cerato
Variant	-
Exact purpose for which vehicle was being used at time of accident	Private use
Are you claiming under your own insurance policy for repair to your vehicle?	No - Claiming third party
Vehicle Category	Private car
Transmission	Auto
CC	1600

INSURANCE COMPANY

Name of Insurance Company	Income Insurance Limited
Policy Number / Cover Note Number	5133427250

DRIVER

Name of Driver	ONG ZONG YAN, MARK
NRIC No	S9213156D
Date Of Birth	11/04/1992
Occupation	Indoor



Date Of Driving Pass	17/04/2013
Driving experience	10 YEARS
Gender	Male
Mobile Number	(Phone) +65-91830260
Alt. Phone Number	-
Email Address	MOZYMART@GMAIL.COM
Address	BLK 234 ANG MO KIO AVENUE 3
Address complement	#03-1130
Postcode	560234
Is the driver the policyholder?	Yes
If No, Relationship of the Driver with the Insured	-
Does Driver Own Other Vehicles?	No
Vehicle Registration Number of Other Vehicle Owned by Driver	-
Insurance Company of Other Vehicle Owned by Driver	-

GENERAL INFORMATION OF THE ACCIDENT

Type of Accident	Collision - Head to Rear
Weather Conditions	Clear
Road Surface	Dry

OTHER INFORMATION

Was any foreign vehicle involved in the accident?	No
Number of vehicles involved in the accident	2
Was anybody injured in the Accident?	No
Was any injured conveyed to hospital by ambulance?	-
Was any other vehicle or property damaged?	Yes
Number of Passengers (Including Driver)	2
Has the driver been approached by unknown person(s) soliciting/offering accident claims assistance?	No
Translator's name	-
Translator's ID	-
Translator's phone number	-
Translator's email	-
Original language used in the statement	-

PASSENGER 1

Name	JESSICA SNG WEN QI
Gender	Female

DETAILS OF POLICE ACTION

Was the accident reported to the police?	Yes
Police Station Name	Bedok Division Headquarters
Police Station Phone No	(Phone) +65-18002440000
Alt. Police Station Phone No	(Fax) +65-64443009
Police Station Address	30 Bedok North Road Singapore 469676
Was notice of intended Prosecution given?	No
If yes, against whom?	-

CIRCUMSTANCES OF ACCIDENT

REFER AS POLICE REPORT

ATTACHMENT(S)

Are accident photos available for attachment?	Yes
Was there any video captured by Car Camera?	Yes
Reasons for not uploading a video of the accident	WILL EMAIL TO MOTORVIDEO@INCOME.COM.SG

DETAILS OF OTHER VEHICLE PROPERTY 1

Vehicle Registration Number	GBK1244A
Vehicle Manufacturer	-
Vehicle Model	-
Vehicle Variant	-
Vehicle Colour	-
Vehicle Category	Commercial vehicle
Name of Driver	AH BEE
Contact Number	(Phone) +65-87758218
Address	-
Address complement	-
Postcode	-
Insurance Company Name	-
Nature Of Damage	-
Details of property damaged in accident	-
No. Of Passenger (Including Driver)	1

SKETCH PLAN**IMPORTANT NOTICE**

1. Please report correctly the details of the accident to speed up the claims process.
2. This Form must be completed by the Policyholder and/or the Actual Driver.
3. Information provided must be as truthful and accurate as possible. Any wilful misrepresentation or withholding of material facts may allow insurance companies to repudiate policy liability.
4. The issue and acceptance of this Form by insurance companies is not an admission of policy liability on the part of the insurance companies.
5. **Any false reporting may be referred to the Traffic Police Department for investigation.**
6. This report will be forwarded by the insurers to the GIA Records Management Centre established by the General Insurance Association of Singapore (GIA) for archiving and that copies of this report will for a fee be made available upon application by interested parties.
7. By the lodgement of this report to the insurers, you hereby consent to the archiving of this report at the centre and to copies of the report being made available aforesaid.

8 Consent under the Personal Data Protection Act (PDPA)

I understand, acknowledge, agree and consent that:

- (a) My insurer, my workshop and the General Insurance Association of Singapore ("GIA") may/are permitted to collect, use, disclose and/or process my personal data/personal information set out in this (form) and any other personal information provided by me or possessed by my insurer (collectively the "Personal Information") and disclose and transfer such Personal Information to all insurer(s) who have insured vehicle(s) involved in this accident (all insurer(s) who have insured vehicle(s) involved in this accident shall be collectively referred to as the "Insurers"), the Insurers' lawyers/law firms, the Monetary Authority of Singapore and any relevant government agency/authority (such as the police), for the purpose(s) of:
- (i) processing, handling and/or dealing with my claims including the settlement of the claims and any necessary investigations relating to the claims;
 - (ii) investigating the accident and/or my claims;
 - (iii) carrying out and/or dealing with my instructions or responding to any enquiries by me;
 - (iv) administering my claims (including the mailing of correspondence, statements, invoices, reports or notices to me, which could involve disclosure of certain personal data about me to bring about delivery of the same as well as on the external cover of envelopes/mail packages); and/or
 - (v) complying with applicable law in administering, processing, handling and/or dealing with my claims.
- (collectively the "Purposes")
- (b) all insurer(s) who have insured vehicle(s) involved in this accident and the Insurers' lawyers/law firms, may/are permitted to collect, use, disclose and/or process my Personal Information for one or more of the above Purposes, and
- (c) my Personal Information may/can be disclosed by any of the Insurers and/or GIA to their third-party service providers or agents (including their lawyers/law firms), which may be sited outside of Singapore, for one or more of the above Purposes.

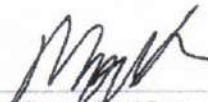
Policyholder's Signature:  Date & Time

01/05/2023

Sketch Plan 17:20hrs

Driver's Signature (if driver is not the policyholder):  Date & Time

Witnessed by Reporting Centre Personnel
(Name as in NRIC/ID card)
Muhammad Sumardi Bin Mohd Affandi
S995530

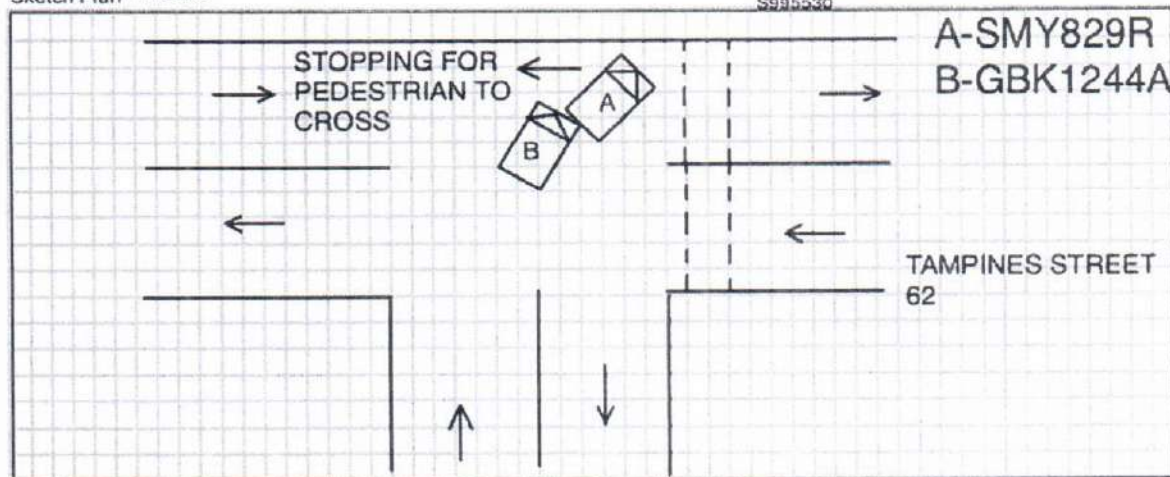

Describe Circumstance of the Accident

REFER TO GEARS

Declaration

I/We declare the foregoing particulars are true in every respect.



Policyholder's Signature / Date & Time

01/05/2023
17:20HRS

Driver's Signature (if driver is not the policyholder) / Date & Time



Witnessed by Reporting Centre Personnel
(Name as in NRIC/ID card)

Muhammad Sumardi Bin Mohd Alfandi₂
S995530



**SINGAPORE
POLICE FORCE**



G/20230429/7057

1 of 3

POLICE REPORT (NP299)

Report No. G/20230429/7057

Police Station Of Origin
Bedok Division HQ
30 Bedok North Road SINGAPORE 469676
Tel No: 1800-2440000

Date/Time Report Made 29/04/2023 16:30	Vide Report No.	Station Diary No.
Name Of Informant ONG ZONG YAN, MARK	Address 234 ANG MO KIO AVENUE 3 #03-1130 SINGAPORE 560234	
ID Type / ID No. NRIC NO / S9213156D	Contact No. Home/Office:	Mobile: 91830260
Nationality SINGAPORE CITIZEN	Email Address MOZY MARK@HOTMAIL.COM	
Occupation Semi-conductor engineer	Sex Male	Age 31
Institution/School Name	Date of Birth 11/04/1992	Race Chinese
Date/Time Of Incident 29/04/2023 11:40 - 29/04/2023 12:00	Language English	
	Location Of Incident 646B TAMPINES STREET 62 TAMPINES GREENFOLIAGE SINGAPORE 522646	

Brief details.

Traffic accident at traffic light junction Tampines St 62

At 11:40+ am, just turned out of the HDB BTO block, approached traffic light junction along Tampines St 62

Upon Traffic Light turning "green", accelerated car and maneuvered car to take a right turn.

As there was an Indian construction worker crossing the road with right of way (Green way indicator on

Signature Of Officer Recording The Report: Not applicable	Signature Of Informant: The identity of the person making this report has been authenticated by Singpass. No signature is required.
Signature Of Interpreter: Not applicable	Date/Time: 29/04/2023 16:30
Officer In-Charge Of Case:	Classification Of Case:



**SINGAPORE
POLICE FORCE**



G/20230429/7057

2 of 3

POLICE REPORT (NP299)

CONTINUATION OF REPORT

Report No. G/20230429/7057

traffic light), I stopped the car to let him cross.

Mark's car (SMY829R) was stationary waiting for Indian worker to cross junction

Got knocked from behind by Ah Bee (GBK1244A) Rental Lorry.

after this incident, stopped car by side of road to get particulars.

pending resolution of case with Ah Bee & his boss (KK Ong). (video can be provided, both rear and front)

Note: sunny day no rain.

Subjects Involved			
Suspect			
Person Name	ah bee		
Gender	Male	Race	Chinese
Language	English	Mobile No	87758218
Victim			
Person Name	ONG ZONG YAN, MARK		
ID Type	NRIC NO	ID No	S9213156D
Gender	Male	Age	31
Race	Chinese	Language	English
Occupation	Semi-conductor engineer	Address	234 ANG MO KIO AVENUE 3 #03-1130 SINGAPORE 560234
Mobile No	91830260	Is Informant A	Yes
		Victim?	
Person Name	ONG ZONG YAN, MARK (Informant)		

Signature Of Officer Recording The Report:

Not applicable

Signature Of Interpreter:

Not applicable

Officer In-Charge Of Case:

Signature Of Informant:

The identity of the person making this report has been authenticated by Singpass. No signature is required.

Date/Time:

29/04/2023 16:30

Classification Of Case:

**SINGAPORE
POLICE FORCE**

G/20230429/7057

3 of 3

POLICE REPORT (NP299)**CONTINUATION OF REPORT****Report No. G/20230429/7057**

--

Signature Of Officer Recording The Report: Not applicable
--

Signature Of Interpreter: Not applicable

Officer In-Charge Of Case:

Signature Of Informant:

The identity of the person making this report has been authenticated by Singpass. No signature is required.

Date/Time: 29/04/2023 16:30

Classification Of Case:



CYCLE & CARRIAGE

CYCLE & CARRIAGE KIA PTE LTD

Ubi Customer Service Centre

330 Ubi Road 3, Singapore 408650 Tel: (65) 68661666



Movement that inspires

Co Reg No : 199405410K

ESTIMATE

GST Reg No : MR-8500111-X

Invoice Name & Address	Owner Name & Vehicle Info
MS First Capital Insurance Ltd	Cust No/Name /ONG ZONG YAN, MARK
16 Raffles Quay	Reg No/Reg Date SMY829R*# / 16/02/2021
#42-01 Hong Leong Building	Date In/Mileage 03/05/2023/ 24474
Singapore 048581	Chassis No KNAF3416MM5097686
Contact No	Engine No G4FGKH740432
	Make/Model KIA/CERATO 1.6 A EX G333
	Colour/Trim KLG STEEL GREY / WK SATURN BLACK

Account No	Terms	Date/Time Printed	CSE	Operator	WIP No
CTP00080	Cash	03/05/2023/ 10:57	LER	972 / Mars Ler	19226
Description of Goods / Services		Qty	Unit Price	Disc%	Amount
Z TEXT					
ACCIDENT ON 29/04/2023 ALONG TAMPINES STREET 62					
OWNER CLAIMING THIRD PARTY					
REQUIRED REPLACEMENT CAR					
TP # GBK1244A TP INS: MS FIRST CAPITAL					
M SUNDRY					
TO APPLY SEALANT KIT ON NEW PANEL					
M SUNDRY					
TO APPLY ANTI-CORROSION ON REAR ACCIDENT AFFECTED AREAS					
M SUNDRY					
C&C BADGE					
E PNT88000					
TO CHECK AND TEST REVERSE SENSOR					
E PNT88000					
TO SUPPLY REVERSE SENSOR SET					
E PNT88000					
TO REPLACE REAR BODY KIT					
E PNT88000					
TO REMOVE AND REINSTALL TRIMMING AND CAPERTING TO GIVE WAY					
ACCESS REPAIR ON REAR ACCIDENT AFFECTED AREAS					
E PNT88000					
TO REPLACE TRUNK LID PANEL, REAR BUMPER, REINFORCEMENT, ETC					
-TO CUT & REWELD REAR END PANEL includes treacher trimming, sorn-sh					
STRAIGHTEN, REFORM, ALIGN ON REAR ACCIDENT AFFECTED AREAS					
E PNT98000					
SPRAY PAINTING ON REAR ACCIDENT AFFECTED AREAS					
E PNT88000					
TO SUPPLY REAR NUMBER PLATE WITH CASING					
A 10028901					
TO CONDUCT DIAGNOSTIC CHECK BY KDS AND CLEAR TROUBLE CODE					
A 90000001					
CHECK WIRING & ELECTRICAL SYSTEM					
M SUNDRY					

Confirm & accepted by

Authorized signatory and company stamp

Validity of this estimate is 14 days from date of quote. This is a computer generated document, no signature is required. Estimated costs quoted are excluding GST. We would mention that the above estimate is based on our initial inspection and does not include any additional parts or labour which may be required after repair work has commenced. Occasionally worn or damaged parts are discovered after work has started and needed for repairs or replacement. However, should this occur, we would advise you. Please be informed that a deposit of 50% of the above estimate is payable before commencement of the work. Payment for this may be made in cash, credit card or cheque. You must also agree to pay full amount for renewal of the windscreen in the event of inadvertent breakage in the course of renewing the rubber seal or other repair requiring the removal of the windscreen.



CYCLE & CARRIAGE

CYCLE & CARRIAGE KIA PTE LTD

Ubi Customer Service Centre

330 Ubi Road 3, Singapore 408650 Tel: (65) 68661666



Movement that inspires

Co Reg No : 199405410K

ESTIMATE

GST Reg No : MR-8500111-X

Invoice Name & Address	Owner Name & Vehicle Info
MS First Capital Insurance Ltd	Cust No/Name /ONG ZONG YAN, MARK
16 Raffles Quay	Reg No/Reg Date SMY829R*# / 16/02/2021
#42-01 Hong Leong Building	Date In/Mileage 03/05/2023/ 24474
Singapore 048581	Chassis No KNAF3416MM5097686
Contact No	Engine No G4FGKH740432
	Make/Model KIA/CERATO 1.6 A EX G333
	Colour/Trim KLG STEEL GREY / WK SATURN BLACK

Account No	Terms	Date/Time Printed	CSE	Operator	WIP No
CTP00080	Cash	03/05/2023/ 10:57	LER	972 / Mars Ler	19226
Description of Goods / Services		Qty	Unit Price	Disc%	Amount
SUNDRIES					
M COVER-RR BUMPER	DE	1.00	749.00	00.00	749.00
M COVER-RR BUMPER LWR	11	1.00	241.00	00.00	241.00
M COVER-RR BUMPER UNDER,LH	11	1.00	33.00	00.00	33.00
M CLIP	ner	10.00	1.00	00.00	10.00
M COVER-RR BUMPER FOG LAMP,LH	sound	1.00	19.00	00.00	19.00
M LAMP ASSY-SIDE T/SIGNAL,LH	11	1.00	201.00	00.00	201.00
M EXTN WIRING ASSY-BWS	11	1.00	207.00	00.00	207.00
M BEAM-RR BUMPER	SUC	1.00	318.00	00.00	318.00
M BRACKET-RR BEAM UPR MTG,LH	11	1.00	9.00	00.00	9.00
M BRACKET-RR BEAM UPR MTG,RH	11	1.00	9.00	00.00	9.00
M BRACKET-RR BEAM LWR,CTR	11	1.00	6.00	00.00	6.00
M BRACKET-RR BEAM LWR MTG	11	2.00	6.00	00.00	12.00
M STAY-RR BUMPER LH	11	1.00	65.00	00.00	65.00
M STAY-RR BUMPER RH	11	1.00	65.00	00.00	65.00
M BRACKET ASSY-RR BPR SIDE UPR,LH	11	1.00	25.00	00.00	25.00
M BRACKET-ASSY RR BPR SIDE UPR,RH	11	1.00	31.00	00.00	31.00
M ANTENNA ASSY-SMARTKEY		1.00	46.00	00.00	46.00
M PANEL ASSY-BACK	2	1.00	324.00	00.00	324.00
M BODY KIT	CNE	1.00	1721.00	00.00	1721.00
M W/STRIP-TRUNK LID OPNG	11	1.00	100.00	00.00	100.00
M TRIM ASSY-RR TRANSVERSE	11	1.00	41.00	00.00	41.00
M PANEL ASSY-TRUNK LID	11	1.00	1566.00	00.00	1566.00
M HINGE ASSY-TRUNK LID,LH	11	1.00	107.00	00.00	107.00
M HINGE ASSY-TRUNK LID,RH	11	1.00	97.00	00.00	97.00
M LOGO ASSY-KIA SUB	ner	1.00	32.00	00.00	32.00
M EMBLEM-CERATO	ner	1.00	28.00	00.00	28.00
M LAMP ASSY-CENTER GARNISH	CNE	1.00	690.00	00.00	690.00
M LAMP ASSY-REAR COMB INSIDE,LH	CNE	1.00	608.00	00.00	608.00
M LAMP ASSY-REAR COMB OUTSIDE,LH	11	1.00	675.00	00.00	675.00

LKK Auto Consultants hence notify the Repairer of the following:

- To resurvey before/after spray painting
- To display damaged parts during resurvey
- Parts prices are subject to confirmation
- Third party survey is on a "Without Prejudice" basis
- No illegal modification(s) is allowed
- Supplementary item(s) must be resurveyed and is subject to final approval from Insurance Company

Confirm & accepted by

8% GST on

Nett	17,195.00
17195.00	1375.60
Total Payable	18,570.60

Authorized signatory and company stamp

Validity of this estimate is 14 days from date of quote. This is a computer generated document, no signature is required. Estimated costs quoted are excluding GST. We would mention that the above estimate is based on our initial inspection and does not include any additional parts or labour which may be required after repair work has commenced. Occasionally worn or damaged parts are discovered after work has started and needed for repairs or replacement. However, should this occur, we would advise you. Please be informed that a deposit of 50% of the above estimate is payable before commencement of the work. Payment for this may be made in cash, credit card or cheque. You must also agree to pay full amount for renewal of the windscreen in the event of inadvertent breakage in the course of renewing the rubber seal or other repair requiring the removal of the windscreen.



CYCLE & CARRIAGE

CYCLE & CARRIAGE KIA PTE LTD

Ubi Customer Service Centre

330 Ubi Road 3, Singapore 408650 Tel: (65) 68661666



Movement that inspires

Co Reg No : 199405410K

ESTIMATE

GST Reg No : MR-8500111-X

Invoice Name & Address	Owner Name & Vehicle Info
MS First Capital Insurance Ltd	Cust No/Name /ONG ZONG YAN, MARK
16 Raffles Quay	Reg No/Reg Date SMY829R*# / 16/02/2021
#42-01 Hong Leong Building	Date In/Mileage 19/05/2023/ 25244
Singapore 048581	Chassis No KNAF3416MM5097686
Contact No	Engine No G4FGKH740432
24/05/	Make/Model KIA/CERATO 1.6 A EX G333
	Colour/Trim KLG STEEL GREY / WK SATURN BLACK

Account No	Terms	Date/Time Printed	CSE	Operator	WIP No		
CTP00080	Cash	31/05/2023/ 08:38	LER	972 / Mars Ler	19226		
Description of Goods / Services				Qty	Unit Price	Disc%	Amount
Z TEXT							
ACCIDENT ON 29/04/2023 ALONG TAMPINES STREET 62							
OWNER CLAIMING THIRD PARTY							
LOSS OF USE							
TP # GBK1244A TP INS: MS FIRST CAPITAL							
M SUNDRY							80.00
TO APPLY SEALANT KIT ON NEW PANEL							
M SUNDRY							100.00
TO APPLY ANTI-CORROSION ON REAR ACCIDENT AFFECTED AREAS							
M SUNDRY							50.00
C&C BADGE							
E PNT88000							100.00
TO CHECK AND TEST REVERSE SENSOR							
E PNT88000							220.00
TO SUPPLY REVERSE SENSOR SET							
E PNT88000							320.00
TO REMOVE AND REINSTALL TRIMMING AND CAPERTING TO GIVE WAY							
ACCESS REPAIR ON REAR ACCIDENT AFFECTED AREAS							
E PNT88000							2240.00
TO REPLACE TRUNK LID PANEL,REAR BUMPER,REAR BODY KIT,REINFORCEMENT,ETC							
-INCLUDING TRANSFER TRUNK LID COMPONENT & MECHANISM PART							
-TO REPAIR REAR END PANEL							
STRAIGHTEN,REFORM,ALIGN ON REAR ACCIDENT AFFECTED AREAS							
E PNT98000							2200.00
SPRAY PAINTING ON REAR ACCIDENT AFFECTED AREAS							
E PNT88000							50.00
TO SUPPLY REAR NUMBER PLATE WITH CASING							
A 10028901							280.00
TO CONDUCT DIAGNOSTIC CHECK BY KDS AND CLEAR TROUBLE CODE							
A 90000001							80.00
CHECK WIRING & ELECTRICAL SYSTEM							
M SUNDRY							30.00
SUNDRIES							

Confirm & accepted by

Finalization

Authorized signatory and company stamp

Validity of this estimate is 14 days from date of quote. This is a computer generated document, no signature is required. Estimated costs quoted are excluding GST. We would mention that the above estimate is based on our initial inspection and does not include any additional parts or labour which may be required after repair work has commenced. Occasionally worn or damaged parts are discovered after work has started and needed for repairs or replacement. However, should this occur, we would advise you. Please be informed that a deposit of 50% of the above estimate is payable before commencement of the work. Payment for this may be made in cash, credit card or cheque. You must also agree to pay full amount for renewal of the windscreen in the event of inadvertent breakage in the course of renewing the rubber seal or other repair requiring the removal of the windscreen.



CYCLE & CARRIAGE

CYCLE & CARRIAGE KIA PTE LTD

Ubi Customer Service Centre

330 Ubi Road 3, Singapore 408650 Tel: (65) 68661666



Movement that inspires

Co Reg No : 199405410K

ESTIMATE

GST Reg No : MR-8500111-X

Invoice Name & Address	Owner Name & Vehicle Info
MS First Capital Insurance Ltd	Cust No/Name /ONG ZONG YAN, MARK
16 Raffles Quay	Reg No/Reg Date SMY829R*# / 16/02/2021
#42-01 Hong Leong Building	Date In/Mileage 19/05/2023/ 25244
Singapore 048581	Chassis No KNAF3416MM5097686
Contact No	Engine No G4FGKH740432
24/05/	Make/Model KIA/CERATO 1.6 A EX G333
	Colour/Trim KLG STEEL GREY / WK SATURN BLACK

Account No	Terms	Date/Time Printed	CSE	Operator	WIP No
CTP00080	Cash	31/05/2023/ 08:38	LER	972 / Mars Ler	19226
Description of Goods / Services	Qty	Unit Price	Disc%	Amount	
X COVER-RR BUMPER	1.00	749.00	00.00	749.00	
X CLIP	10.00	1.00	00.00	10.00	
X COVER-RR BUMPER FOG LAMP,LH	1.00	19.00	00.00	19.00	
X BODY KIT	1.00	1721.00	00.00	1721.00	
X PANEL ASSY-TRUNK LID	1.00	1566.00	00.00	1566.00	
X LOGO ASSY-KIA SUB	1.00	32.00	00.00	32.00	
X EMBLEM-CERATO	1.00	28.00	00.00	28.00	
X LAMP ASSY-CENTER GARNISH	1.00	690.00	00.00	690.00	
X LAMP ASSY-REAR COMB INSIDE,LH	1.00	608.00	00.00	608.00	

Estimate

Confirm & accepted by

Finalization

Authorized signatory and company stamp

Nett 11,173.00
 8% GST on 11173.00 893.84
 Total Payable 12,066.84

Validity of this estimate is 14 days from date of quote. This is a computer generated document, no signature is required.
 Estimated costs quoted are excluding GST. We would mention that the above estimate is based on our initial inspection and does not include any additional parts or labour which may be required after repair work has commenced. Occasionally worn or damaged parts are discovered after work has started and needed for repairs or replacement. However, should this occur, we would advise you. Please be informed that a deposit of 50% of the above estimate is payable before commencement of the work. Payment for this may be made in cash, credit card or cheque. You must also agree to pay full amount for renewal of the windscreen in the event of inadvertent breakage in the course of renewing the rubber seal or other repair requiring the removal of the windscreen.