

# SINGAPORE ACCIDENT STATEMENT

## IMPORTANT NOTICE

1. Please report correctly the details of the accident to speed up the claims process.
2. This Form must be completed by the Policyholder and/or the Actual Driver
3. Information provided must be as truthful and accurate as possible. Any wilful misrepresentation or withholding of material facts may allow insurance companies to repudiate policy liability.
4. The issue and acceptance of this Form by insurance companies is not an admission of policy liability on the part of the insurance companies.
5. **Any false reporting may be referred to the Police for investigation.**
6. This report will be forwarded by the insurers of the GIA Records Management Centre established by the General Insurance Association of Singapore (GIA) for archiving and that copies of this report will, for a fee, be made available upon application by interested parties.
7. By the lodgement of this report to the insurers, you hereby consent to the archiving of this report at the centre and to copies of the report being made available aforesaid.

## ACCIDENT STATEMENT

Date of Submission ..... 21/04/2023 11:11 (SGT)  
Reported by ..... Actual Driver  
Date of Accident ..... 20/04/2023 17:35 (SGT)  
Exact Location of Accident ..... North Bridge Rd, Singapore  
Additional Location Information ..... -  
Country/State of Loss ..... Singapore

## DETAILS OF OWN VEHICLE

Vehicle Registration Number ..... SNE9444B

### INSURED/POLICYHOLDER

Is company? ..... Yes  
Name Of Registered Owner ..... LUMENS PTE LTD  
Company Reg No ..... 2XXXXX961K  
Email Address ..... kokhow.tay@lumens.sg  
Mobile Phone No ..... (Phone) +65-86132872  
Alternative Phone No ..... (Office) +65-87781765

### VEHICLE PARTICULARS

Manufacturer ..... Toyota  
Model ..... Corolla  
Variant ..... ALTIS  
Exact purpose for which vehicle was being used at time of accident ..... Private hire  
Are you claiming under your own insurance policy for repair to your vehicle? ..... No - Reporting only  
Vehicle Category ..... Private hire  
Transmission ..... Auto  
CC ..... 1798

### INSURANCE COMPANY

Name of Insurance Company ..... Tokio Marine Insurance Singapore Ltd  
Policy Number / Cover Note Number ..... 22-MN000847-R00

### DRIVER

Name of Driver ..... CHEW TAN HOCK  
NRIC No ..... SXXXX717A  
Date Of Birth ..... 22/02/1959  
Occupation ..... Outdoor

|  |                             |
|--|-----------------------------|
| Date Of Driving Pass .....   | 06/11/1984                  |
| Driving experience .....   | 38 YEARS AND 5 MONTHS       |
| Gender .....   | Male                        |
| Mobile Number .....  | (Phone) +65-86132872        |
| Alt. Phone Number .....  | -                           |
| Email Address .....  | kokhow.tay@lumens.sg        |
| Address .....  | 108 ANG MO KIO AVE 4 #03-82 |
| Address complement .....   | -                           |
| Postcode .....   | 560108                      |
| Is the driver the policyholder? .....                              | No                          |
| If No, Relationship of the Driver with the Insured .....           | Hirer                       |
| Does Driver Own Other Vehicles? .....                              | No                          |
| Vehicle Registration Number of Other Vehicle Owned by Driver ..... | -                           |
| Insurance Company of Other Vehicle Owned by Driver .....           | -                           |

#### GENERAL INFORMATION OF THE ACCIDENT

|                          |                               |
|--------------------------|-------------------------------|
| Type of Accident .....   | Collision - Change/cross lane |
| Weather Conditions ..... | Clear                         |
| Road Surface .....       | Dry                           |

#### OTHER INFORMATION

|   |     |
|---|-----|
| Was any foreign vehicle involved in the accident? .....   | No  |
| Number of vehicles involved in the accident .....   | 2   |
| Was anybody injured in the Accident? .....  | No  |
| Was any injured conveyed to hospital by ambulance? .....  | -   |
| Was any other vehicle or property damaged? .....  | Yes |
| Number of Passengers (Including Driver) .....   | 1   |
| Has the driver been approached by unknown person(s) soliciting/offering accident claims assistance? ..... | No  |
| Translator's name .....   | -   |
| Translator's ID .....   | -   |
| Translator's phone number .....   | -   |
| Translator's email .....  | -   |
| Original language used in the statement .....   | -   |

#### DETAILS OF POLICE ACTION

|   |    |
|---|----|
| Was the accident reported to the police? .....  | No |
| Was notice of intended Prosecution given? ..... | No |
| If yes, against whom? .....                     | -  |

#### CIRCUMSTANCES OF ACCIDENT

ON 20 APRIL 2023 AT ABOUT 1735HRS I WAS DRIVING VEHICLE A SNE9444B ALONG NORTH BRIDGE ROAD. ONCE MY PASSENGER DROP OFF I WANTED TO FILTER FROM EXTREME RIGHT LANE TO SECOND LANE AS THERE VEHICLE PARK TO UNLOADING GOODS.AFTER I CHECK FOR ONCOMING VEHICLE'S I SIGNAL AND FILTER WHEN SUDDENLY VEHICLE B SMG8977M WHICH WAS TRAVELLING ALONG THIRD LANE TURN INTO SAME LANE RESULTING MY VEHICLE FRONT AND VEHICLE B REAR RIGHT GRAZED ONTO EACH OTHER. UNABLE TO EXCHANGED PARTICULAR AND NO INJURIES AT POINT OF TIME.

#### ATTACHMENT(S)

|   |     |
|---|-----|
| Are accident photos available for attachment? ..... | Yes |
| Was there any video captured by Car Camera? .....   | Yes |

#### DETAILS OF OTHER VEHICLE PROPERTY 1

|                                   |          |
|-----------------------------------|----------|
| Vehicle Registration Number ..... | SMG8977M |
| Vehicle Manufacturer .....        | Honda    |
| Vehicle Model .....               | -        |
| Vehicle Variant .....             | -        |

|   |                      |
|---|----------------------|
| Vehicle Colour .....                          | -                    |
| Vehicle Category .....                        | Private car          |
| Name of Driver .....                          | -                    |
| Contact Number .....                          | (Phone) +65-96817484 |
| Address .....                                 | -                    |
| Address complement .....                      | -                    |
| Postcode .....                                | -                    |
| Insurance Company Name .....                  | -                    |
| Nature Of Damage .....                        | -                    |
| Details of property damaged in accident ..... | -                    |
| No. Of Passenger (Including Driver) .....     | 1                    |

**SKETCH PLAN****IMPORTANT NOTICE**

1. Please correctly report the details of the accident to speed up the claims process.
2. This Form must be completed by the Policyholder and/or the Authorized Driver.
3. Information provided must be as truthful and accurate as possible. Any willful misrepresentation or withholding of material facts may allow insurance companies to repudiate policy liability.
4. The issue and acceptance of this Form by insurance companies is not an admission of policy liability on the part of the insurance companies.
5. Any false reporting may be referred to the Police for investigation.
6. The report will be forwarded by the insurers of the GIA Records Management Centre established by the General Insurance Association of Singapore (GIA) for archiving and that copies of this report will for a fee be made available upon application by interested parties.
7. By the lodgment of this report to the insurers, you hereby consent to the archiving of this report at the center and to copies of the report being made available aforesaid.
8. **Consent under the Personal Data Protection Act (PDPA)**  
I understand, acknowledge, agree and consent that:  
(a) My insurer, my workshop and the General Insurance Association of Singapore ("GIA") may/are permitted to collect, use, disclose and/or process my personal data/personal information set out in this [form] and any other personal information provided by me or possessed by my insurer (collectively the "Personal Information") and disclose and transfer such Personal Information to all insurer(s) who have insured vehicle(s) involved in this accident (all insurer(s) who have insured vehicle(s) involved in this accident shall be collectively referred to as the "Insurers"), the Insurers' lawyers/law firms, the Monetary Authority of Singapore and any relevant government agency/authority (such as the police), for the purpose(s) of :  
(i) processing, handling and/or dealing with my claims including the settlement of the claims and any necessary investigations relating to the claims.  
(ii) investigating the accident and/or my claims.  
(iii) carrying out and/or dealing with my instructions or responding to any enquiries by me.  
(iv) administering my claims (including the mailing of correspondence, statements, invoices, reports, or notices to me, which could involved disclosure of certain personal data about me to bring about delivery of the same as well as on the external cover of envelopes/mail packages); and/or  
(v) complying with applicable law in administering, processing, handling and/or dealing with my claims.  
(Collectively the "Purposes")  
(b) all insurer(s) who have insured vehicle(s) involved in this accident and the Insurers' lawyers/law firms, may/are permitted to collect, use, disclose and/or process my Personal Information for one or more of the above Purposes; and  
(c) my Personal Information may/can be disclosed by any of the Insurers and/or GIA to their third-party service providers or agents (including their lawyers/law firms), which may be sited outside of Singapore, for one or more of the above Purposes.



Policyholder's Signature / Date & Time

**Sketch Plan**

*[Signature]*

Driver's Signature (If driver is not the policyholder) / Date & Time

2300HRS 20 APR 2023

FLASH ACCIDENT REPORTING OFFICER

FRO BALAJI

Witnessed by Reporting Centre Personnel

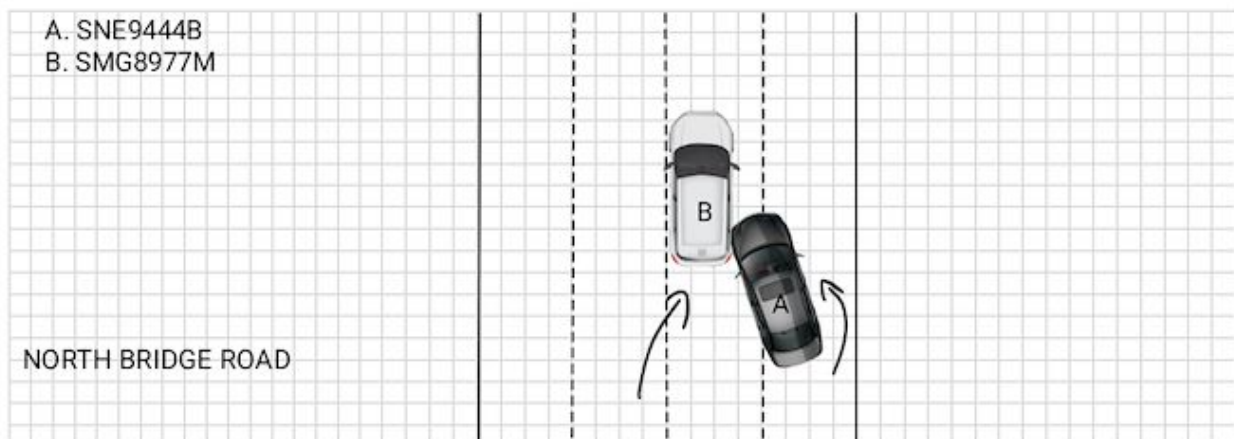

## Describe Circumstances of the Accident

ON 20 APRIL 2023 AT ABOUT 1735HRS I WAS DRIVING VEHICLE A SNE9444B ALONG NORTH BRIDGE ROAD. ONCE MY PASSENGER DROP OFF I WANTED TO FILTER FROM EXTREME RIGHT LANE TO SECOND LANE AS THERE VEHICLE PARK TO UNLOADING GOODS. AFTER I CHECK FOR ONCOMING VEHICLE'S I SIGNAL AND FILTER WHEN SUDDENLY VEHICLE B SMG8977M WHICH WAS TRAVELLING ALONG THIRD LANE TURN INTO SAME LANE RESULTING MY VEHICLE FRONT AND VEHICLE B REAR RIGHT GRAZED ONTO EACH OTHER. UNABLE TO EXCHANGED PARTICULAR AND NO INJURIES AT POINT OF TIME.

## Declaration

I/We declare the foregoing particulars are true in every respect.



Policyholder's Signature / Date & Time

*[Signature]*

Driver's Signature (If driver is not the policyholder) / Date & Time

2300HRS 20 APR 2023

FLASH ACCIDENT  
REPORTING OFFICER

FRO BALAJI



Witnessed by Reporting Centre Personnel