

ASS. FCB BY:

REF:

ASSIGNMENT

From: _____ Date: _____

Estimated Cost: _____

OD / TP / WS / TP RES / OD RES / EVA / INV / MV

To Inspect Vehicle No: _____

at Workshop m/s _____

of _____

Insured: _____

Policy No. _____

Claims No. _____

Sum Insured: _____ Excess: _____

(Client's Record)

Make of Veh: _____

(Policy Condition)

Remark: The veh had commenced its
repair at the time of inspection.

N/S	O/S

Bal. or Market Value: _____

IDAC Accident Rpt: _____ Consistent? : Yes or No

GIA / PR Seen: _____ Consistent? : Yes or No

Est. Repairs: _____ days Res.: Yes or No

Lum Sum: _____ % 3 Val.: Yes or No

CA / REV / REP. / 24 HRS

Vehicle: IN / OUT

Date: _____ Person Contacted: _____

Veh No: YN6584Y Yr Regn: 2014 Oct.

Type: M.Car / M.Cycle / Bus / Van / Lorry / Taxi / Prime Mover /

Truck / Trailer or

Make: Mit Bantar c.c. 2888Colour: white A/C: Insured / Std / NI / NASp. Reading: 198612 T/Radio: Insured / Std / NI / NA

Eng/No: _____

C/No: FEB21EA00964Gen. Cond: Good / Fair / Poor / BurntSteering: Inorder / Jammed / Leaked / Burnt orBrake: Inorder / Jammed / Leaked / Burnt orModi: Nil / S/Rim / STD A/Rim orTyre Size: F: 195/85R15R: 195/85R15BS / DUN / EXNOVA / GY / FS / LIZA / MIC / OHTSU / PIR / SUMI /

TOYO / YOKO or

Front _____ Rear _____

R/Bal. 06 mm R/Bal. 06 mmL/Bal. 06 mm L/Bal. 06 mmD.O.A. _____ D.O.I. 27/04/23.Survey held at Automobile Hub.Des. of Damages: Frt / Rear / O/S / N/S / U/C / Rooftop or

The U/C / Chassis frame / Body Structure affected due to collision.

Date / Time	Action / Instruction
	<u>TP Sampo.</u>
	<u>MV: 35K (With Power Gate)</u>
	<u>PV: 1.5K</u>
	<u>Nett: 33.5K</u>
	<u>731L.</u>

Date/Time, File Pass to?

☐ : Prel. Report
☐ : Final Report

1)

Date/Time, File Return to?

2)

Days Of Repair: _____

Resurvey No. of Trip: _____

Survey Fee: _____

Transportation: _____

Add Fee: ☐ : Site Insp (\$ _____)☐ : Interview (\$ _____)☐ : Tech. Invs (\$ _____)

3 + RS. SI

Photos

Others

Report Formset 1 - _____

Form 2014 / 1 / 1 / 1

> Back to OneMotoring

Enquire PARF/COE Rebate for Registered Vehicle

Vehicle Owner Particulars	
Owner ID Type:	Business
Owner ID:	731L
Vehicle Details	
Vehicle No.:	YN6584Y
Vehicle to be Exported:	No
Intended Deregistration Date:	03 May 2023
Vehicle Make:	MITSUBISHI
Vehicle Model:	CANTER FEB21ER3SDEB (CBU)
Primary Colour:	White
Manufacturing Year:	2014
Engine No.:	4P10B36954
Chassis No.:	FEB21EA00964
Maximum Power Output:	-
Open Market Value:	\$31,437.00
Original Registration Date:	29 Oct 2014
First Registration Date:	29 Oct 2014
Transfer Count:	2
Actual ARF Paid:	\$1,572.00
Intended PARF Rebate Details	
PARF Eligibility:	No
PARF Eligibility Expiry Date:	-
PARF Rebate Amount:	\$0.00
Intended COE Rebate Details	
COE Expiry Date:	28 Oct 2024
COE Category:	C - Goods Vehicle & Bus
COE Period(Years):	10
PQP Paid:	\$9,047.00
COE Rebate Amount:	\$1,444.00
Total Rebate Amount:	\$1,444.00

The information contained herein is correct as at 03 May 2023

OK



☐ **Mitsubishi Fuso Canter FEB21** | \$29,800 | \$21,620 /yr | 18-Sep-2014 | 2,998 cc | 108,000 km | Truck | Available

Fuel Type: Diesel

Class 3 can drive! Best deal and unit in the market! Boxed up! No VPC required! \$0 drive away available! Extremely low on maintenance! Handover condition! Accident free! Servicing and warranty will be given! Diesel efficiency. Highly recommended brand to all business pur...

PREMIUM AD

Vin's Auto

☆ Posted: 03-Apr-2023



☐ **Mitsubishi Fuso Canter FEB21** | \$39,800 | \$28,100 /yr | 02-Oct-2014 | 2,998 cc | - | Truck | Available

Fuel Type: Diesel

Auto transmission! Exclusive premium warranty and servicing package provided upon purchase! Flexible financing package available. Cash deal are welcome. High trade in quotation provided. WhatsApp/call our friendly sales consultant to view this beauty today!

PREMIUM AD

Car (S) Pte Ltd

☆ Posted: 02-May-2023



☐ **Mitsubishi Fuso Canter FEB21** | \$31,800 | \$21,300 /yr | 30-Oct-2014 | 2,998 cc | - | Truck | Available

Fuel Type: Diesel

Servicing Done. Well Maintenance. High Loan Available. Trade In Welcome. Call Now For Viewing.

ABWIN (1994) Pte Ltd

☆ Posted: 20-Apr-2023



☐ **Mitsubishi Fuso Canter FEB21** | \$29,800 | \$19,020 /yr | 26-Nov-2014 | 2,998 cc | - | Truck | Available

Fuel Type: Diesel

Nov 2014 Mitsubishi Feb 21 w Butterfly Canopy! Class 3 able to drive! Don't wait, come & view our lorry now! Confirmed tip top condition and reliable, wear & tear replaced. Cabin accessories newly replaced! Drive off with no worries! Gearbox well serviced and maintained. H...

ABWIN (1994) Pte Ltd

☆ Posted: 03-May-2023

ADVERTISING

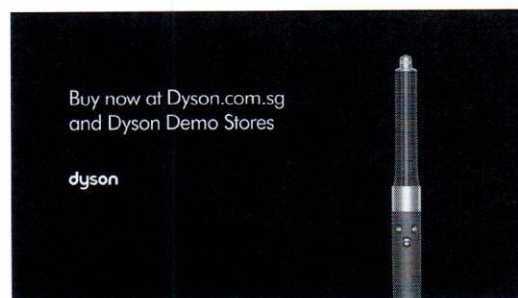

→ Shop now



☐ **Mitsubishi Fuso Canter FEB21** | \$32,800 | \$20,890 /yr | 27-Nov-2014 | 2,998 cc | - | Truck | Available

Fuel Type: Diesel

Mitsubishi 14ft with box. 4 row of C channel to tie your goods. Vehicle in good condition. Call in now for viewing and test drive.

Bell Auto Pte Ltd

☆ Posted: 03-May-2023

Save this search criteria, to get email alerts whenever a match is found.

Save Search

Make ▼ Model ▼ Price ▼ Depreciation ▼ Reg Date ▼ Eng Cap ▼ Mileage ▼ Veh Type ▼ Status ▼

For old advertisements, view **Expired ads**

20 results/page

Buy / Rent Cars

New Cars For Sale

Used Cars For Sale

Cars For Rent

Sell Your Car

Post an Ad

Sell by Bidding

Sell by Consignment

Aftermarket

Workshop Directory

Aftermarket Products

Articles

Car Reviews

Car Advice

Car News

Car Features

General

About Us

Contact Us

Careers

Site Map

Resources

HISTORY HISTORY
C Compare

Car Insurance

Used Car Warranty

Follow Sgcarmart.com