

ALLIED AUTO APPRAISAL

22 Upper Serangoon Crescent #16-53 Singapore 534025

Company Registration No. 53127785B

Our Ref: Allied/TP/22-09004

Repairer : D'S Graffiti Concepts Pte Ltd
Address of Inspection
50 Serangoon North Avenue 4,
#02-19, First Centre,
Singapore 555856

Veh No : **SLD 3235 G**
Date Report : **16-Jan-23**
Date of Accident : **4-Sep-22**
Date of Survey : **5-Sep-22**

VEHICLE PARTICULARS & CONDITION

Make & Model	: Honda Vezel 1.5X CVT	Date of Registration	: 13-Jun-16
Engine No	: L15B4032531	Engine c.c.	: 1496 cc
Chassis No	: RU11112526	COE Expiry Date	: 12-Jun-26

CONDITION OF VEHICLE

General Condition	: Good	Modification	: No
Steering	: Serviceable	Air-Conditioner	: Yes
Handbrake	: Serviceable	Footbrake	: Serviceable
Wing Mirror	: Yes	Paint Work	: Good

CONDITION OF TYRES (The below values represent the remaining tyre treads depth)

Front Tyre Size	: 215/60R16	Rear Tyre Size	: 215/60R16
Front Left Side	6mm Hankook	Rear Left Side	6mm Hankook
Front Right Side	6mm Hankook	Rear Right Side	6mm Hankook

GENERAL DESCRIPTION OF DAMAGE

The inspected vehicle sustained damage at the **LEFT** portion.

During visual inspection, our surveyor noted that the front left door, left b pillar, rear left door, left side skirt, rear left fender and among other parts were affected.

All stated damage is subject to consistency of the accident reports.

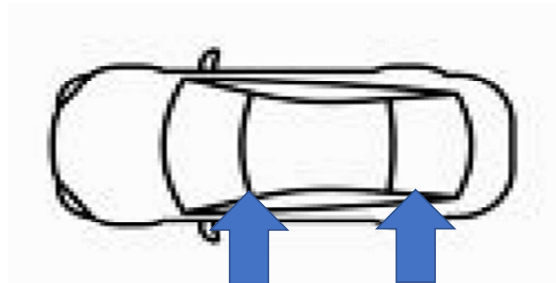

Repairer Estimate

Parts	: 13,443.20
Nett Item	: 760.00
Labour	: 4,250.00
Total	: 18,453.20

Our Recommendation

Parts :	10,148.80
Nett Item :	600.00
Labour :	3,600.00
GST (7.00%) :	-
Total :	14,348.80
Less 20% :	2,869.76
	11,479.04
Lump Sum (Estimated) :	11,450.00

The repairer agree to repair the vehicle on a **Lump Sum Basis** with our recommendation of **SGD 11,450.00 (SGD Eleven Thousand Four Hundred and Fifty only)** and we are in the opinion the repairer would need about a **12.0** working day period to repair the vehicle.

Allied Auto Appraisal

Surveyed by

Ng Heng Chai
Licensed Appraiser

ALLIED AUTO APPRAISAL

RECOMMENDED PARTS

No.	Descriptions	Condition	Qty	Repairer	Adjusted
1	FRONT DOOR LH	Dented		2,554.00	1,849.00
2	FRONT DOOR HINGE UPPER LH	Bent		105.00	90.00
3	FRONT DOOR HINGE LOWER LH	Bent		105.00	90.00
4	FRONT DOOR CHECKER LH	Jammed		189.00	146.00
5	FRONT DOOR WEATHERSTRIP LH	Cut		322.00	245.00
6	FRONT DOOR LOCK LH	Jammed		432.00	320.00
7	FRONT DOOR LOCK CATCH OUTER LH	Grazed		251.00	185.00
8	FRONT DOOR INNER TRIM LH	Cracked		512.00	410.00
9	FRONT DOOR REGULATOR WITH MOTOR LH	Bent		475.00	395.00
10	B PILLAR LH	Dented		1,210.00	910.00
11	B PILLAR GARNISH	Cut		265.00	220.00
12	REAR DOOR LH	Dented		2,156.00	1,712.00
13	REAR DOOR HINGE UPPER LH	Bent		105.00	90.00
14	REAR DOOR HINGE LOWER LH	Bent		105.00	90.00
15	REAR DOOR CHECKER LH	Jammed		189.00	146.00
16	REAR DOOR WEATHERSTRIP LH	Deformed		322.00	245.00
17	REAR DOOR LOCK LH	Jammed		432.00	320.00
18	REAR DOOR LOCK CATCH OUTER LH	Grazed		251.00	185.00
19	REAR DOOR INNER TRIM LH	Cracked		512.00	410.00
20	REAR DOOR REGULATOR WITH MOTOR LH	Bent		475.00	395.00
21	SIDE SKIRT LH	Grazed/Cut		588.00	445.00
22	REAR FENDER LH	Dented		2,115.00	1,284.00
23	REAR FENDER WHEEL ARCH GARNISH LH	Deformed		325.00	292.00
24	REAR FENDER INNER COWLING LH	Cut		322.00	244.00
25	REAR BUMPER	Grazed		865.00	655.00
26	REAR BUMPER LOWER GARNISH	Cut		459.00	368.00
27	TAILLAMP LH	Cut		652.00	525.00
28	REAR KNUCKLE ARM WITH BEARING LH	Jammed		511.00	420.00
Sub Total (\$\$) :				16,804.00	12,686.00
Discount (20%) :				3,360.80	2,537.20
Total Parts (\$\$) :				13,443.20	10,148.80

RECOMMENDED SPECIAL NETT ITEMS

No.	Descriptions	Condition	Repairer	Adjusted
1	FRONT DOOR LH INNER TRIM CLIPS	Necessary	100.00	80.00
2	B PILLAR LH GARNISH CLIPS	Necessary	120.00	80.00
3	REAR DOOR LH INNER TRIM CLIPS	Necessary	100.00	80.00
4	REAR FENDER LH WHEEL ARCH GARNISH CLIPS	Necessary	120.00	80.00
5	REAR FENDER LH INNER COWLING CLIPS	Necessary	100.00	80.00
6	REAR FENDER SEALANT LH	Necessary	120.00	120.00
7	REAR BUMPER CLIPS	Necessary	100.00	80.00
			760.00	600.00

RECOMMENDED LABOUR

No.	Descriptions	Repairer	Adjusted
1	PANEL BEATING.	1,400.00	1,200.00
2	TO REMOVE AND REFIX REAR UNDERCARRIAGE.	400.00	350.00
3	APPLY ANTI-RUST COATING.	300.00	250.00
4	TO CONDUCT WATER LEAKAGE TEST.	200.00	150.00
5	TO DIAGNOSTIC CHECK.	350.00	300.00
6	TOWING CHECK.	200.00	150.00
7	TO SPRAY PAINTING.	1,400.00	1,200.00
		4,250.00	3,600.00

ALLIED AUTO APPRAISAL

COST OF CLAIMS		Repairer	Adjusted
1	TOTAL PARTS	13,443.20	10,148.80
2	TOTAL NETT ITEMS	760.00	600.00
3	LABOUR & SPRAY	4,250.00	3,600.00
Gross Total (\$\$) :		18,453.20	14,348.80
GST 7.00% (\$\$) :		-	-
Total Amount (\$\$) :		18,453.20	14,348.80

ALLIED AUTO APPRAISAL



ALLIED AUTO APPRAISAL



ALLIED AUTO APPRAISAL



ALLIED AUTO APPRAISAL



ALLIED AUTO APPRAISAL



ALLIED AUTO APPRAISAL



ALLIED AUTO APPRAISAL



ALLIED AUTO APPRAISAL



ALLIED AUTO APPRAISAL



ALLIED AUTO APPRAISAL



ALLIED AUTO APPRAISAL

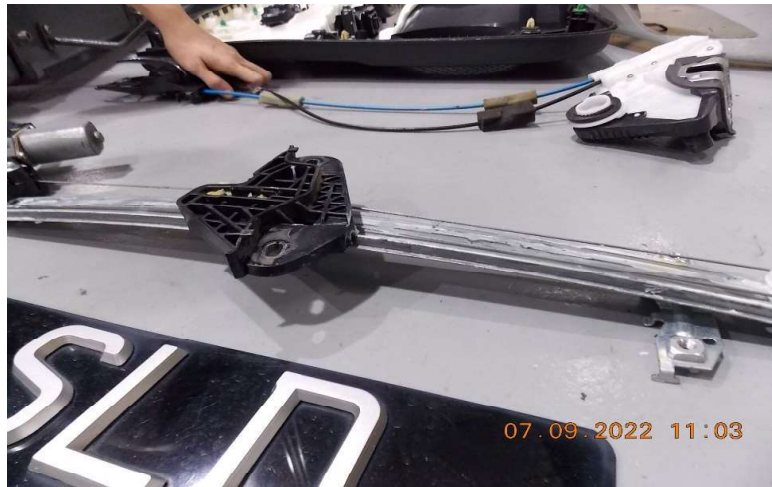

(Confidential and privileged for use by Insurers and their legal advisers)



ALLIED AUTO APPRAISAL



ALLIED AUTO APPRAISAL



ALLIED AUTO APPRAISAL



ALLIED AUTO APPRAISAL



ALLIED AUTO APPRAISAL



Allied Auto Appraisal

22 Upper Serangoon Crescent #16-53 Singapore 534028

alliedauto@ymail.com

Reg 53127783B

Invoice

D'S GRAFFITI CONCEPTS PTE. LTD.
50 SERANGOON NORTH AVENUE 4
#02-19, FIRST CENTRE
SINGAPORE 555856

Invoice No. ALLIED/SV/109
Date : 16-Jan-23
Case Ref : SV IND B2 09004

Sr	Description	Amount
1	Survey Inspection of SLD 3235 G	638.00
2	Transportation x 3	180.00
3	Photographs (Digital Printouts)	49.00
	Grand Total	SGD 869.00

Please cross a cheque of an amount **SGD 869.00 (SGD EIGHT HUNDRED AND SIXTY-NINE ONLY)**
payable to **ALLIED AUTO APPRAISAL**.

We shall be grateful if you could forward our payment within 30 days from the date of this invoice.

Thank you.

NG HENG CHAI - DIRECTOR

This is a computer generate invoice no signature is required