

# SINGAPORE ACCIDENT STATEMENT

## IMPORTANT NOTICE

1. Please report correctly the details of the accident to speed up the claims process.
2. This Form must be completed by the Policyholder and/or the Actual Driver
3. Information provided must be as truthful and accurate as possible. Any wilful misrepresentation or withholding of material facts may allow insurance companies to repudiate policy liability.
4. The issue and acceptance of this Form by insurance companies is not an admission of policy liability on the part of the insurance companies.
5. **Any false reporting may be referred to the Police for investigation.**
6. This report will be forwarded by the insurers of the GIA Records Management Centre established by the General Insurance Association of Singapore (GIA) for archiving and that copies of this report will, for a fee, be made available upon application by interested parties.
7. By the lodgement of this report to the insurers, you hereby consent to the archiving of this report at the centre and to copies of the report being made available aforesaid.

## ACCIDENT STATEMENT

Date of Submission .....	24/04/2023 10:28 (SGT)
Reported by .....	Actual Driver
Date of Accident .....	21/04/2023 15:15 (SGT)
Exact Location of Accident .....	Singapore
Additional Location Information .....	BLK 9010 TAMPINES STREET 93
Country/State of Loss .....	Singapore

## DETAILS OF OWN VEHICLE

Vehicle Registration Number .....	YP9232H
-----------------------------------	---------

### INSURED/POLICYHOLDER

Is company? .....	Yes
Name Of Registered Owner .....	CHINA GOODS RESOURCE PTE LTD
Company Reg No .....	2XXXXX169Z
Email Address .....	support@cgrlogistics.com
Mobile Phone No .....	(Phone) +65-85115070
Alternative Phone No .....	-

### VEHICLE PARTICULARS

Manufacturer .....	Mitsubishi
Model .....	Fuso
Variant .....	-
Exact purpose for which vehicle was being used at time of accident .....	Employment
Are you claiming under your own insurance policy for repair to your vehicle? .....	No - Reporting only
Vehicle Category .....	Commercial vehicle
Transmission .....	Manual
CC .....	7545

### INSURANCE COMPANY

Name of Insurance Company .....	Lonpac Insurance Bhd
Policy Number / Cover Note Number .....	Z22VC05012734

### DRIVER

Name of Driver .....	GAO LEI
Passport No/FIN .....	GXXXX214M
Date Of Birth .....	01/07/1985
Occupation .....	Outdoor

Date Of Driving Pass .....	02/10/2015
Driving experience .....	7 YEARS AND 6 MONTHS
Gender .....	Male
Mobile Number .....	(Phone) +65-86797010
Alt. Phone Number .....	-
Email Address .....	support@cgrlogistics.com
Address .....	512 CHAI CHEE LANE
Address complement .....	# 01-05
Postcode .....	469028
Is the driver the policyholder? .....	No
If No, Relationship of the Driver with the Insured .....	Employee
Does Driver Own Other Vehicles? .....	No
Vehicle Registration Number of Other Vehicle Owned by Driver .....	-
Insurance Company of Other Vehicle Owned by Driver .....	-

#### GENERAL INFORMATION OF THE ACCIDENT

Type of Accident .....	Side Swipe
Weather Conditions .....	Clear
Road Surface .....	Dry

#### OTHER INFORMATION

Was any foreign vehicle involved in the accident? .....	No
Number of vehicles involved in the accident .....	2
Was anybody injured in the Accident? .....	No
Was any injured conveyed to hospital by ambulance? .....	-
Was any other vehicle or property damaged? .....	Yes
Number of Passengers (Including Driver) .....	2
Has the driver been approached by unknown person(s) soliciting/offering accident claims assistance? .....	No
Translator's name .....	-
Translator's ID .....	-
Translator's phone number .....	-
Translator's email .....	-
Original language used in the statement .....	-

#### PASSENGER 1

Name .....	UNKNOWN
Gender .....	Male

#### DETAILS OF POLICE ACTION

Was the accident reported to the police? .....	No
Was notice of intended Prosecution given? .....	No
If yes, against whom? .....	-

#### CIRCUMSTANCES OF ACCIDENT

PLEASE REFER TO THE ATTACHED STATEMENT

#### ATTACHMENT(S)

Are accident photos available for attachment? .....	Yes
Was there any video captured by Car Camera? .....	No

#### DETAILS OF OTHER VEHICLE PROPERTY 1

Vehicle Registration Number .....	GY8682P
Vehicle Manufacturer .....	-
Vehicle Model .....	-
Vehicle Variant .....	-

Vehicle Colour .....	-
Vehicle Category .....	Commercial vehicle
Name of Driver .....	PUSHPARAJ MARTIN
Passport No/FIN .....	GXXXXX534W
Contact Number .....	-
Address .....	-
Address complement .....	-
Postcode .....	-
Insurance Company Name .....	-
Nature Of Damage .....	-
Details of property damaged in accident .....	-
No. Of Passenger (Including Driver) .....	-

SKETCH PLAN

IMPORTANT NOTICE

1. Please report correctly the details of the accident to speed up the claims process.
2. This Form must be completed by the Policyholder and/or the Actual Driver.
3. Information provided must be as truthful and accurate as possible. Any wilful misrepresentation or withholding of material facts may allow insurance companies to repudiate policy liability.
4. The use and acceptance of this Form by insurance companies is not an admission of policy liability on the part of the insurance companies.
5. Any false reporting may be referred to the Traffic Police Department for investigation.
6. This report will be forwarded by the insurers to the GIA Records Management Centre established by the General Insurance Association of Singapore (GIA) for archiving and that copies of this report will for a fee be made available upon application by interested parties.
7. By the lodgement of this report to the insurers, you hereby consent to the archiving of this report at the centre and to copies of the report being made available aforesaid.

8. Consent under the Personal Data Protection Act (PDPA)

I understand, acknowledge, agree and consent that:

- (a) My insurer, my workshop and the General Insurance Association of Singapore ("GIA") may/are permitted to collect, use, disclose and/or process my personal data/personal information set out in this [form] and any other personal information provided by me or possessed by my insurer (collectively the "Personal Information") and disclose and transfer such Personal Information to all insurer(s) who have insured vehicle(s) involved in this accident (all insurer(s) who have insured vehicle(s) involved in this accident shall be collectively referred to as the "Insurers"), the Insurers' lawyers/law firms, the Monetary Authority of Singapore and any relevant government agency/authority (such as the police), for the purpose(s) of:
  - (i) processing, handling and/or dealing with my claims including the settlement of the claims and any necessary investigations relating to the claims;
  - (ii) investigating the accident and/or my claims;
  - (iii) carrying out and/or dealing with my instructions or responding to any enquiries by me;
  - (iv) administering my claims (including the mailing of correspondence, statements, invoices, reports or notices to me, which could involve disclosure of certain personal data about me to bring about delivery of the same as well as on the external cover of envelopes/mail packages); and/or
  - (v) complying with applicable law in administering, processing, handling and/or dealing with my claims.
 (collectively the "Purposes")
- (b) all insurer(s) who have insured vehicle(s) involved in this accident and the Insurers' lawyers/law firms, may/are permitted to collect, use, disclose and/or process my Personal Information for one or more of the above Purposes; and
- (c) my Personal Information may/can be disclosed by any of the Insurers and/or GIA to their third-party service providers or agents (including their lawyers/law firms), which may be sited outside of Singapore, for one or more of the above Purposes.



Policyholder's Signature / Date & Time

Actual Driver's Signature (if driver is not the policyholder) / Date & Time

Witnessed by Reporting Centre Personnel (Name as in NRIC/ID card)

Sketch Plan

Blk 9010 Tampines Street 93

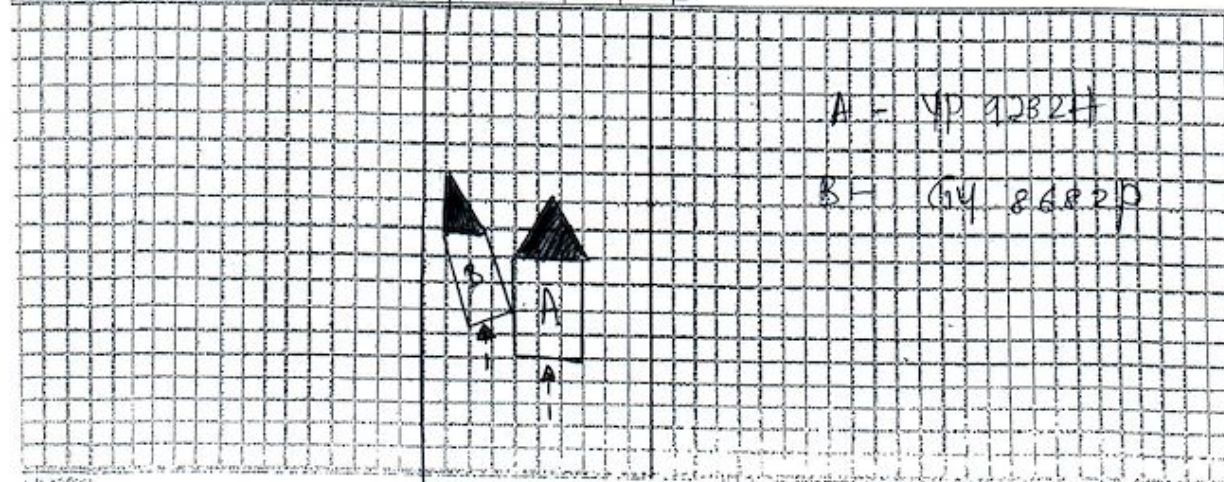



**Describe Circumstance of the Accident**

on the above stated date and time, I was travelling along block 9010 Tampines Street 93. on my right hand side, there was a crane unloading goods. and on my left hand side slightly slanted there was vehicle B. I wanted to pass through but not enough space. so my passenger ask vehicle B to move forward as we wanted to pass through. as both vehicles were moving, suddenly my vehicle hit vehicle B rear right side. it was a slight touch only and no severe damages to both vehicles.

**Declaration**

I/We declare the foregoing particulars are true in every respect.



Policyholder's Signature / Date & Time

6/10/21 24/04/2023  
Actual Driver's Signature (if driver is not the policyholder) / Date & Time

Amrinal 24/4/2023  
Witnessed by Reporting Centre Personnel (Name as in NRIC/ID card)



















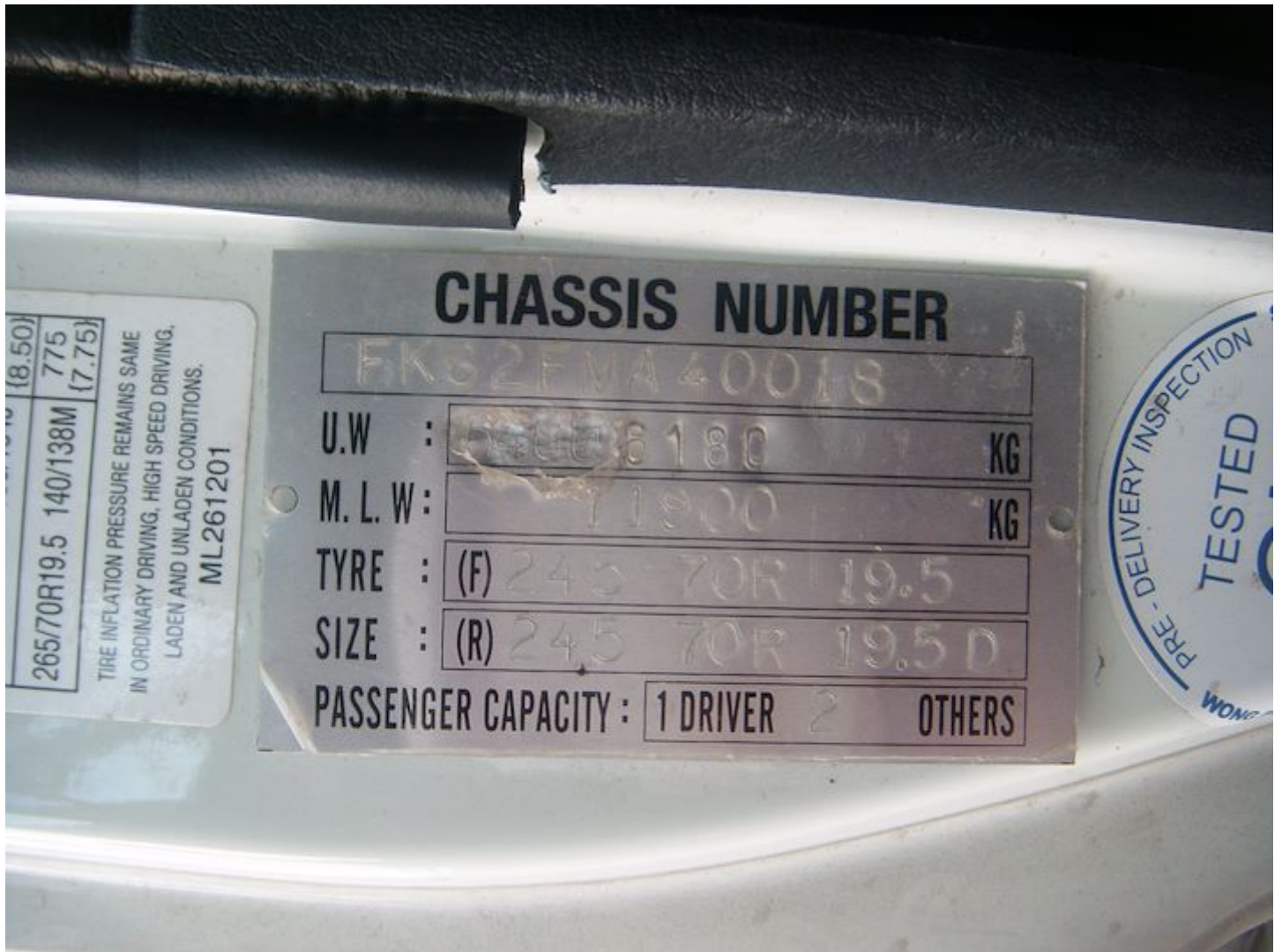

2023/4/19 13:44

E-Application of Qualified Driving Licence (QDL)

A Singapore Government Agency Website



**SINGAPORE  
POLICE FORCE**  
SAFEGUARDING EVERY DAY

LOGOUT

HOME &gt; E-SERVICES &gt; E-APPLICATION OF QUALIFIED DRIVING LICENCE (QDL)

## E-APPLICATION OF QUALIFIED DRIVING LICENCE (QDL)

### ACKNOWLEDGEMENT

Receipt for e-QDL renewal (Q000745895)

Dear GAO LEI (FIN: \*\*\*\*4214M),

1. Your payment for QDL for renewed Class 3C,3,4 is successful.
2. You have made payment of S\$50.00 for renewal of QDL for Class 3C,3,4 on 19 Apr 2023 at 01:42 PM.
3. **The expiry date of your renewed QDL for Class 3C,3,4 is 18 Apr 2028.**

You may visit our Status of Photocard Driving Licence Application e-service to track the delivery status of your QDL.

You may now drive/ride for the class that you have applied while waiting for the photo card licence to be delivered to your address.

You can print out this page using your Internet browser. Click the Logout button to end the transaction.  
Thank you for using this e-service.

**PRINT**

**Do not use the Back or Forward button on your browser as this may end your transaction.**