

SINGAPORE ACCIDENT STATEMENT

IMPORTANT NOTICE

1. Please report correctly the details of the accident to speed up the claims process.
2. This Form must be completed by the Policyholder and/or the Actual Driver
3. Information provided must be as truthful and accurate as possible. Any wilful misrepresentation or withholding of material facts may allow insurance companies to repudiate policy liability.
4. The issue and acceptance of this Form by insurance companies is not an admission of policy liability on the part of the insurance companies.
5. **Any false reporting may be referred to the Police for investigation.**
6. This report will be forwarded by the insurers of the GIA Records Management Centre established by the General Insurance Association of Singapore (GIA) for archiving and that copies of this report will, for a fee, be made available upon application by interested parties.
7. By the lodgement of this report to the insurers, you hereby consent to the archiving of this report at the centre and to copies of the report being made available aforesaid.

ACCIDENT STATEMENT

Date of Submission	21/04/2023 10:07 (SGT)
Reported by	Both Policyholder and Actual Driver
Date of Accident	20/04/2023 16:40 (SGT)
Exact Location of Accident	Singapore
Additional Location Information	ALONG BUKIT TIMAH ROAD, TURNING ONTO EVANS ROAD
Country/State of Loss	Singapore

DETAILS OF OWN VEHICLE

Vehicle Registration Number	SJK6633H
-----------------------------------	----------

INSURED/POLICYHOLDER

Is company?	No
Name Of Registered Owner	HUANG CHENG ENG
NRIC No	S1084832F
Email Address	CHENGENG.HUANG@GMAIL.COM
Mobile Phone No	(Phone) +65-97507272
Alternative Phone No	-

VEHICLE PARTICULARS

Manufacturer	BMW
Model	X1 SDRIVE20I LED NAV
Variant	-
Exact purpose for which vehicle was being used at time of accident	Private use
Are you claiming under your own insurance policy for repair to your vehicle?	No - Reporting only
Vehicle Category	Private car
Transmission	Auto
CC	1998

INSURANCE COMPANY

Name of Insurance Company	China Taiping Insurance (Singapore) Pte. Ltd.
Policy Number / Cover Note Number	DMPCSNA00231112201

DRIVER

Name of Driver	HUANG CHENG ENG
NRIC No	S1084832F
Date Of Birth	08/06/1948
Occupation	Indoor

Date Of Driving Pass	11/07/1969
Driving experience	53 YEARS AND 9 MONTHS
Gender	Male
Mobile Number	(Phone) +65-97507272
Alt. Phone Number	-
Email Address	CHENGENG.HUANG@GMAIL.COM
Address	139 CAVENAGH ROAD #09-01
Address complement	-
Postcode	229627
Is the driver the policyholder?	Yes
If No, Relationship of the Driver with the Insured	-
Does Driver Own Other Vehicles?	No
Vehicle Registration Number of Other Vehicle Owned by Driver	-
Insurance Company of Other Vehicle Owned by Driver	-

GENERAL INFORMATION OF THE ACCIDENT

Type of Accident	Side Swipe
Weather Conditions	Clear
Road Surface	Dry

OTHER INFORMATION

Was any foreign vehicle involved in the accident?	No
Number of vehicles involved in the accident	2
Was anybody injured in the Accident?	No
Was any injured conveyed to hospital by ambulance?	-
Was any other vehicle or property damaged?	Yes
Number of Passengers (Including Driver)	1
Has the driver been approached by unknown person(s) soliciting/offering accident claims assistance?	No
Translator's name	-
Translator's ID	-
Translator's phone number	-
Translator's email	-
Original language used in the statement	-

DETAILS OF POLICE ACTION

Was the accident reported to the police?	No
Was notice of intended Prosecution given?	No
If yes, against whom?	-

CIRCUMSTANCES OF ACCIDENT

REFER TO SKETCH PLAN

ATTACHMENT(S)

Are accident photos available for attachment?	Yes
Was there any video captured by Car Camera?	No

DETAILS OF OTHER VEHICLE PROPERTY 1

Vehicle Registration Number	SHB912M
Vehicle Manufacturer	-
Vehicle Model	-
Vehicle Variant	-
Vehicle Colour	-
Vehicle Category	Taxi
Name of Driver	WONG WENG WAH
NRIC No	S1619070E

Contact Number -
Address -
Address complement -
Postcode -
Insurance Company Name -
Nature Of Damage -
Details of property damaged in accident -
No. Of Passenger (Including Driver) -

SKETCH PLAN**IMPORTANT NOTICE**

1. Please report correctly the details of the accident to speed up the claims process.
2. This Form must be completed by the Policyholder and/or the Actual Driver.
3. Information provided must be as truthful and accurate as possible. Any wilful misrepresentation or withholding of material facts may allow insurance companies to repudiate policy liability.
4. The issue and acceptance of this Form by insurance companies is not an admission of policy liability on the part of the insurance companies.
5. **Any false reporting may be referred to the Traffic Police Department for investigation.**
6. This report will be forwarded by the insurers to the GIA Records Management Centre established by the General Insurance Association of Singapore (GIA) for archiving and that copies of this report will for a fee be made available upon application by interested parties.
7. By the lodgement of this report to the insurers, you hereby consent to the archiving of this report at the centre and to copies of the report being made available aforesaid.

8. Consent under the Personal Data Protection Act (PDPA)

I understand, acknowledge, agree and consent that:

(a) My insurer, my workshop and the General Insurance Association of Singapore ("GIA") may/are permitted to collect, use, disclose and/or process my personal data/personal information set out in this [form] and any other personal information provided by me or possessed by my insurer (collectively the "Personal Information") and disclose and transfer such Personal Information to all insurer(s) who have insured vehicle(s) involved in this accident (all insurer(s) who have insured vehicle(s) involved in this accident shall be collectively referred to as the "Insurers"), the Insurers' lawyers/law firms, the Monetary Authority of Singapore and any relevant government agency/authority (such as the police), for the purpose(s) of:

(i) processing, handling and/or dealing with my claims including the settlement of the claims and any necessary investigations relating to the claims;

(ii) investigating the accident and/or my claims;

(iii) carrying out and/or dealing with my instructions or responding to any enquiries by me;

(iv) administering my claims (including the mailing of correspondence, statements, invoices, reports or notices to me, which could involve disclosure of certain personal data about me to bring about delivery of the same as well as on the external cover of envelopes/mail packages); and/or

(v) complying with applicable law in administering, processing, handling and/or dealing with my claims.

(collectively the "Purposes")

(b) all insurer(s) who have insured vehicle(s) involved in this accident and the Insurers' lawyers/law firms, may/are permitted to collect, use, disclose and/or process my Personal Information for one or more of the above Purposes; and

(c) my Personal Information may/can be disclosed by any of the Insurers and/or GIA to their third-party service providers or agents (including their lawyers/law firms), which may be sited outside of Singapore, for one or more of the above Purposes.

Policyholder's Signature / Date & Time

Actual Driver's Signature (if driver is not the policyholder) / Date & Time

Witnessed by Reporting Centre Personnel
(Name as in NRIC/ID card)

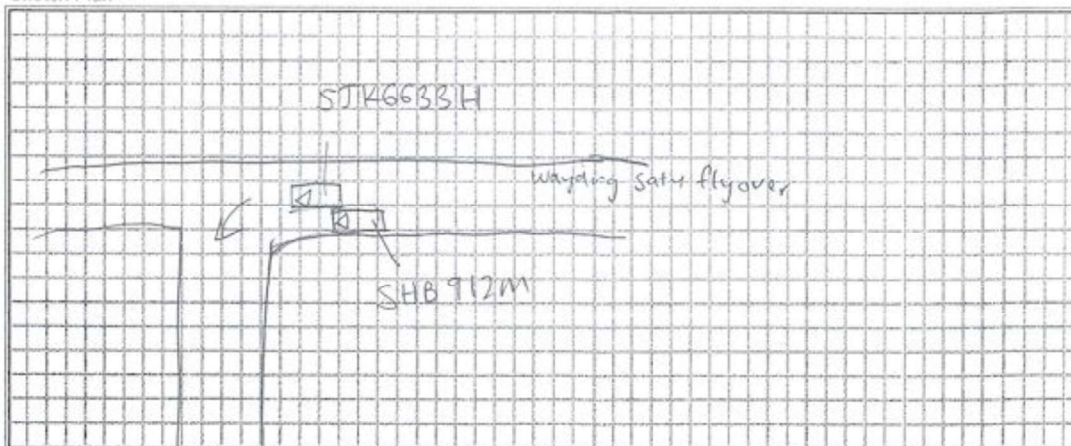
**Sketch Plan**

vJun2022

1

Describe Circumstance of the Accident

— Refer to attached Statement made by owner —

Declaration

I/We declare the foregoing particulars are true in every respect.

Policyholder's Signature / Date & Time

Actual Driver's Signature (if driver is not the policyholder)
/ Date & Time

Witnessed by Reporting Centre Personnel
(Name as in NRIC/ID card)



(1)

Car Accident Report.

① Date & Time of Accident —
20 April 2023, around 4.40pm

② Location of Accident —
Along Bukit Timah Road, turning
on to Evans Road.

③ I was driving along Bukit Timah
Road down the Wayang Satu
Flyover and intend to turn on to
Evans Road to Botanic Garden
Nossin Road entrance

④ As I drive down the flyover,
I have the right of way. Since
its a straight road.

⑤ A taxi, SHB 912M, squeezed on to
me into Bukit Timah road when
there is clear demarcation he had

(2)

give way to cars along Bukit Timah Road.

- ⑥ I horned at the taxi to warn him but the taxi driver did not care and continue pushing on to my side of the road.
- ⑦ I had to turn to Evans road and my left turn signal was already on a long time before.
- ⑧ As I was about to turn onto Evans road, the rude taxi driver knocked on to the back end left side of my car (SSK6633H).
- ⑨ I have taken photos of the taxi where its front right fender was bend since it knocked on to my car. I had also taken photos of my car.

(3)

(10) The taxi car plate is SHB 912M.

My car is STK6633H.

(11) The taxi driver is

Wong Weng Wah. (Mobile 9023 7985)
His taxi vocational license
no. is S1619070E.

He did not know his car insurance
company and he said the taxi company,
Strides, handle the car insurance.

The taxi car is a Toyota Prius.

I can provide photos of the taxi,
my car and the taxi driver license.

(4)

(12) Location of Accident

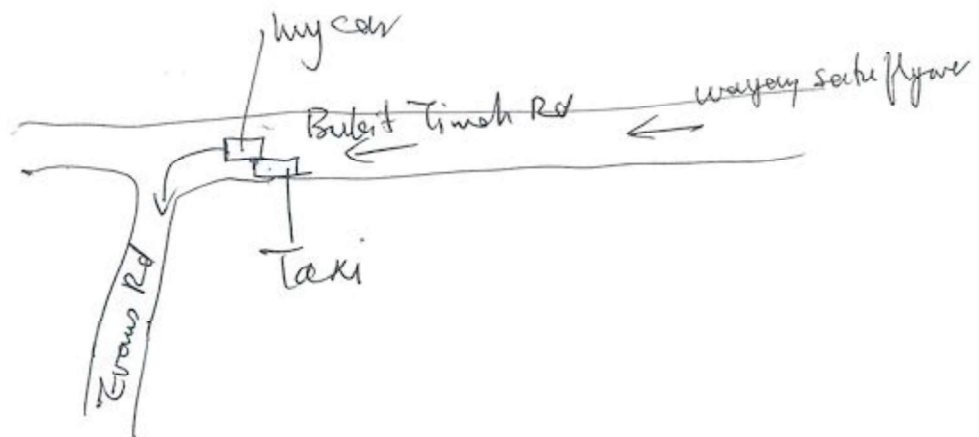

(13) Reported by me as the driver of my car.

A BMW X1 SJK6633H.

My name - Huang Cheng Eng.

My China Taiping Car Insurance

Policy No - OMPESNA 00231112201

(5)

(14) My worry is that the taxi driver will twist the facts and blame me for the accident. He is the driver who knocked the left back of my car.













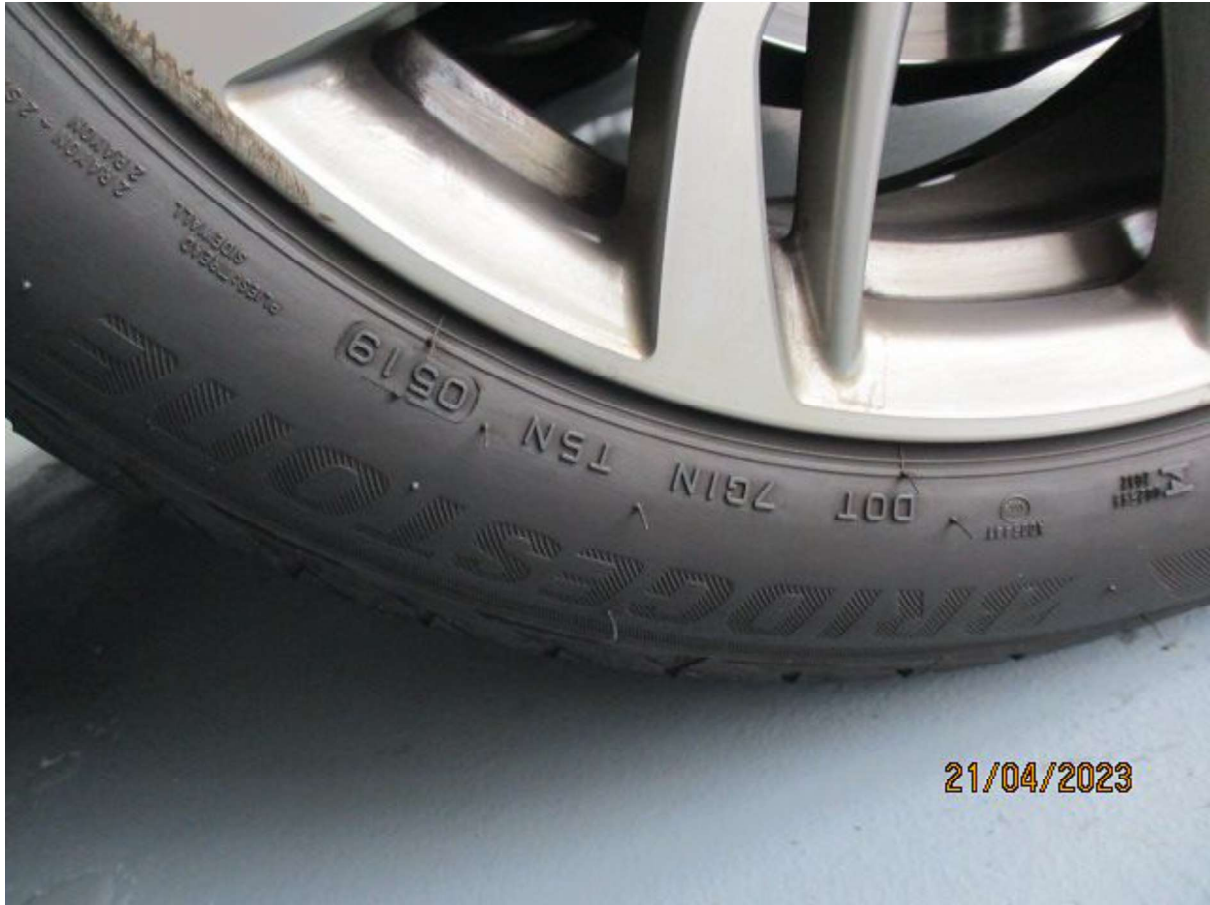

21/04/2023





