

SINGAPORE ACCIDENT STATEMENT

IMPORTANT NOTICE

1. Please report correctly the details of the accident to speed up the claims process.
2. This Form must be completed by the Policyholder and/or the Actual Driver
3. Information provided must be as truthful and accurate as possible. Any wilful misrepresentation or withholding of material facts may allow insurance companies to repudiate policy liability.
4. The issue and acceptance of this Form by insurance companies is not an admission of policy liability on the part of the insurance companies.
5. **Any false reporting may be referred to the Police for investigation.**
6. This report will be forwarded by the insurers of the GIA Records Management Centre established by the General Insurance Association of Singapore (GIA) for archiving and that copies of this report will, for a fee, be made available upon application by interested parties.
7. By the lodgement of this report to the insurers, you hereby consent to the archiving of this report at the centre and to copies of the report being made available aforesaid.

ACCIDENT STATEMENT

Date of Submission	20/04/2023 14:08 (SGT)
Reported by	Both Policyholder and Actual Driver
Date of Accident	20/04/2023 09:00 (SGT)
Exact Location of Accident	Singapore
Additional Location Information	SLIP ROAD OF CHUA CHU KANG GROVE TOWARDS BRICKLAND ROAD
Country/State of Loss	Singapore

DETAILS OF OWN VEHICLE

Vehicle Registration Number	SMM5934A
-----------------------------------	----------

INSURED/POLICYHOLDER

Is company?	No
Name Of Registered Owner	CHAN PHOO WAI
NRIC No	S7379125A
Email Address	CREVY@FLEXOLUTION.COM.SG
Mobile Phone No	(Phone) +65-91148901
Alternative Phone No	-

VEHICLE PARTICULARS

Manufacturer	Mitsubishi
Model	Attrage
Variant	-
Exact purpose for which vehicle was being used at time of accident	Private hire
Are you claiming under your own insurance policy for repair to your vehicle?	No - Claiming third party
Vehicle Category	Private hire
Transmission	Auto
CC	1193

INSURANCE COMPANY

Name of Insurance Company	Income Insurance Limited
Policy Number / Cover Note Number	5123433282-01

DRIVER

Name of Driver	CHAN PHOO WAI
NRIC No	S7379125A
Date Of Birth	31/03/1973

Occupation	Outdoor
Date Of Driving Pass	07/04/2007
Driving experience	16 YEARS
Gender	Female
Mobile Number	(Phone) +65-91148901
Alt. Phone Number	-
Email Address	CREVY@FLEXOLUTION.COM.SG
Address	197B BOON LAY DR #17-95
Address complement	-
Postcode	642197
Is the driver the policyholder?	Yes
If No, Relationship of the Driver with the Insured	-
Does Driver Own Other Vehicles?	No
Vehicle Registration Number of Other Vehicle Owned by Driver	-
Insurance Company of Other Vehicle Owned by Driver	-

GENERAL INFORMATION OF THE ACCIDENT

Type of Accident	Collision - Head to Rear
Weather Conditions	Raining
Road Surface	Wet

OTHER INFORMATION

Was any foreign vehicle involved in the accident?	No
Number of vehicles involved in the accident	2
Was anybody injured in the Accident?	Yes
Was any injured conveyed to hospital by ambulance?	No
Was any other vehicle or property damaged?	Yes
Number of Passengers (Including Driver)	3
Has the driver been approached by unknown person(s) soliciting/offering accident claims assistance?	No
Translator's name	-
Translator's ID	-
Translator's phone number	-
Translator's email	-
Original language used in the statement	-

PASSENGER 1

Name	UNKNOWN
Gender	Male

PASSENGER 2

Name	UNKNOWN
Gender	Male

DETAILS OF POLICE ACTION

Was the accident reported to the police?	Yes
Police Station Name	Traffic Police
Police Station Phone No	(Phone) +65-65470000
Alt. Police Station Phone No	(Fax) +65-65474900
Police Station Address	10 Ubi Avenue 3 Singapore 408865
Was notice of intended Prosecution given?	No
If yes, against whom?	-

CIRCUMSTANCES OF ACCIDENT

REFER TO POLICE REPORT

ATTACHMENT(S)

Are accident photos available for attachment?	Yes
---	-----



Was there any video captured by Car Camera? No

DETAILS OF OTHER VEHICLE PROPERTY 1

Vehicle Registration Number	SLZ8783S
Vehicle Manufacturer	-
Vehicle Model	-
Vehicle Variant	-
Vehicle Colour	-
Vehicle Category	Private car
Name of Driver	-
Contact Number	-
Address	-
Address complement	-
Postcode	-
Insurance Company Name	-
Nature Of Damage	-
Details of property damaged in accident	-
No. Of Passenger (Including Driver)	-

INJURED PERSONS DETAILS

INJURED 1

Name of injured person	CHAN PHOOI WAI
Gender	-
Phone No	(Phone) +65-91148901
Address	-
Address Complement	-
Post Code	-
Approximate Age Years Old	-
Injuries Sustained	-
Injured person in which vehicle?	SMM5934A
Were seat belts worn?	Yes
Was this injured conveyed to hospital by ambulance?	No

SKETCH PLAN**IMPORTANT NOTICE**

1. Please report **correctly** the details of the accident to speed up the claims process.
2. This Form must be **completed by the Policyholder and/or the Authorised Driver**.
3. Information provided must be as **truthful and accurate as possible**. Any wilful misrepresentation or withholding of material facts may allow insurance companies to **repudiate policy liability**.
4. The issue and acceptance of this Form by insurance companies is not an admission of policy liability on the part of the insurance companies.
5. **Any false reporting may be referred to the Police for investigation.**
6. The report will be forwarded by the insurers of the GIA Records Management Centre established by the General Insurance Association of Singapore (GIA) for archiving and that copies of this report will for a fee be made available upon application by interested parties.
7. By the lodgment of this report to the insurers, you hereby consent to the archiving of this report at the centre and to copies of the report being made available aforesaid.

8. Consent under the Personal Data Protection Act (PDPA)

I understand, acknowledge, agree and consent that:

- (a) My insurer, my workshop and the General Insurance Association of Singapore ("GIA") may/are permitted to collect, use, disclose and/or process my personal data/personal information set out in this [form] and any other personal information provided by me or possessed by my insurer (collectively the "Personal Information") and disclose and transfer such Personal Information to all insurer(s) who have insured vehicle(s) involved in this accident (all insurer(s) who have insured vehicle(s) involved in this accident shall be collectively referred to as the "Insurers"), the Insurers' lawyers/law firms, the Monetary Authority of Singapore and any relevant government agency/authority (such as the police), for the purpose(s) of:
 - (i) processing, handling and/or dealing with my claims including the settlement of the claims and any necessary investigations relating to the claims;
 - (ii) investigating the accident and/or my claims;
 - (iii) carrying out and/or dealing with my instructions or responding to any enquiries by me;
 - (iv) administering my claims (including the mailing of correspondence, statements, invoices, reports or notices to me, which could involve disclosure of certain personal data about me to bring about delivery of the same as well as on the external cover of envelopes/mail packages); and/or
 - (v) complying with applicable law in administering, processing, handling and/or dealing with my claims (collectively the "Purposes")
- (b) all insurer(s) who have insured vehicle(s) involved in this accident and the Insurers' lawyers/law firms, may/are permitted to collect, use, disclose and/or process my Personal Information for one or more of the above Purposes; and
- (c) my Personal Information may/can be disclosed by any of the Insurers and/or GIA to their third party service providers or agents (including their lawyers/law firms), which may be sited outside of Singapore, for one or more of the above Purposes.
- (d) my Personal Information will also be collected and used to compile claims history for the purpose of fraud detection, investigation and management in present and all future claims.
- (e) the information so collected under (d) above may be shared / disclosed:
 - (i) to all insurers and/or any other third parties that assist in evaluating, investigating, controlling or managing fraud, regulators, law enforcement and government agencies as reasonably required for the purposes stated, or
 - (ii) for complying with requirements under any regulations, laws or court orders.



Policyholder's Signature
Date & Time:



Driver's Signature
(If driver is not the policyholder)
Date & Time:

Reporting Centre Personnel's Signature
Name:
NRIC/FIN No.:

I hereby authorise SME Motor Pte Ltd to send my
Accident report to my workshop _____
via email / fax
Signature: _____

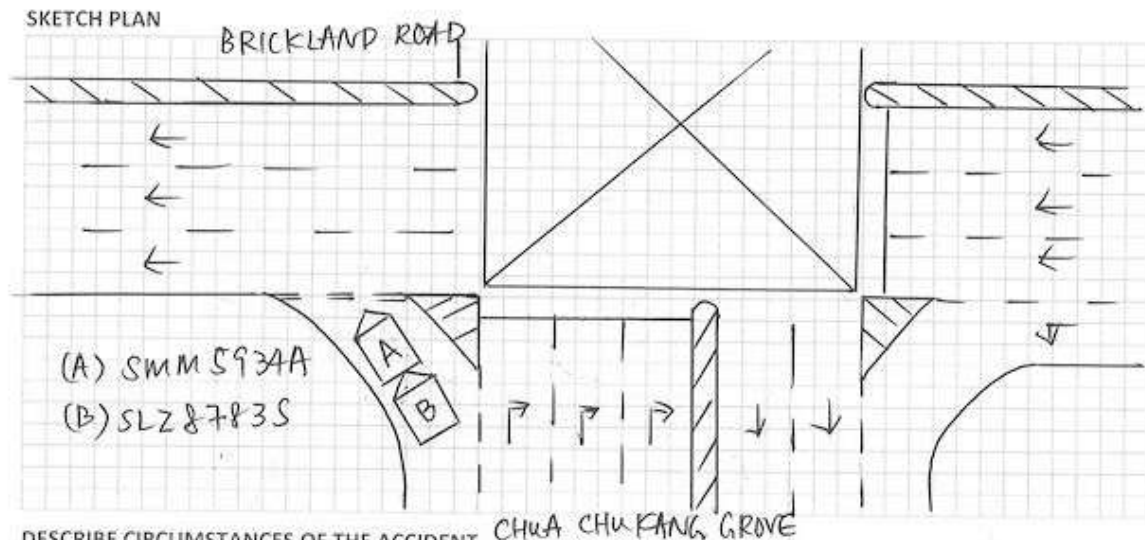

DESCRIBE CIRCUMSTANCES OF THE ACCIDENT

PLEASE REFER TO TP REPORT

NO. T/2023 0420 / 7029

Note: Please note that your insurer may have 14 days time frame for you to submit an Own Damage Claim under your own comprehensive policy. Please check your policy for more information.

DECLARATION

I/We declare the foregoing particulars are true in every respect.

Policyholder's Signature
Date & Time:

Driver's Signature
(If driver is not the policyholder)
Date & Time:

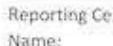
Reporting Centre Personnel's Signature
Name:
NRIC/FIN No.:

**SINGAPORE
POLICE FORCE**

T/20230420/7029

Police Station Of Origin:
Traffic Police
10 Ubi Avenue 3 SINGAPORE 408865
Tel No: 65470000

3 of 3

Report No. T/20230420/7029

CONTINUATION OF REPORT

Signature Of Officer Recording The Report:
Not applicable

Signature Of Interpreter:
Not applicable

Officer In Charge Of Case:
TP / TP1B /
TAN JEOK LENG LESLIE
Contact No.: 65476151

NP168

Signature Of Informant:
The identity of the person making this report has
been authenticated by Singpass. No signature is
required.

Date/Time:
20/04/2023 12:57

Classification Of Case:



**SINGAPORE
POLICE FORCE**



T/20230420/7029

Police Station Of Origin:
Traffic Police
10 Ubi Avenue 3 SINGAPORE 408865
Tel No: 65470000

1 of 3

Report No. T/20230420/7029

REPORT OF A TRAFFIC ACCIDENT

Date/Time Report Made: 20/04/2023 12:57	Vide Report No.:	Station Diary No.:
--	------------------	--------------------

Informant's Particulars			
Name of Informant: CHAN PHOOI WAI		Address: 197B BOON LAY DRIVE #17-95 SINGAPORE 642197	
ID Type / ID No.: NRIC NO / S7379125A		Contact No.: Home/Office: Mobile: 91148901	
Nationality: SINGAPORE CITIZEN		Email: CREVY@FLEXOLUTION.COM.SG	
Sex: Female	Age: 50	Date of Birth: 31/03/1973	Type of Informant: Driver
Race: Chinese		Language: English	
Occupation: PRIVATE HIRER		Driving Licence Information: Class: Date of Expiry:	

General Information of the Accident				
Type of Accident:	Injury Others	Drink Drive: No	Date/Time of Accident: 20/04/2023 09:00	Type of Location: SLIP ROAD
Location: CHUA CHU KANG GROVE				
Weather: Raining		Road Surface: Wet		
Traffic Flow: One Way		Traffic Control: Not Controlled		Traffic Volume:
Type of Collision: Between Moving Vehicles - Head To Rear				Anyone conveyed by ambulance: No

Details of Vehicle Involved						
Vehicle No.	Type	Make	Model	Color	Condition	No of Passenger
SLZ8783S	Car					0
SMM5934A	Car	MITSUBISHI	ATTRAGE 1.2 CVT	Grey		2

Details of Vehicle Insurance					
Vehicle No.	Insurance Company	Insurance No	Effective	Expiry Date	
SMM5934A	NTUC Income Insurance Co-Operative Limited	5123433282-01	29/08/2022	28/08/2023	



**SINGAPORE
POLICE FORCE**



T/20230420/7029

Police Station Of Origin:
Traffic Police
10 Ubi Avenue 3 SINGAPORE 408865
Tel No: 65470000

2 of 3

Report No. T/20230420/7029

CONTINUATION OF REPORT

Details of Person Involved			
Any Pedestrian Involved: No			
No. of Pedestrians Injured: NIL		Use of Pedestrian Crossing: NA	
Driver			
Name	CHAN PHOOI WAI	ID No.	S7379125A
Related Vehicle	SMM5934A (Car)	Contact No.	91148901
Hospital/Clinic	W Y TEH FAMILY CLINIC AND SURGERY	Class of Driving Licence & Expiry	Class: NIL Date of Expiry: NIL
Date	20/04/2023	Date	NIL
No. of Days granted Medical Leave	05	Degree of	Serious

Brief Details:

On 20/04/2023 at about 0900 hours at along slip road of Chua Chu Kang Grove towards Brickland Road. I was travelling on the above mentioned slip road and I slow down and stop for clearance of main traffic. Suddenly I heard a loud bang from behind and when I alighted I realized that it was vehicle (B) who hit onto the rear portion of my vehicle (A) causing damages to my vehicle. After the accident, I felt unwell and went to consult a doctor and was awarded 5 days of MC for my injury. I have 2 passengers onboard my vehicle.

Vehicles involving in the situation:

- (A) SMM5934A
- (B) SLZ8783S