

SINGAPORE ACCIDENT STATEMENT

IMPORTANT NOTICE

1. Please report correctly the details of the accident to speed up the claims process.
2. This Form must be completed by the Policyholder and/or the Actual Driver
3. Information provided must be as truthful and accurate as possible. Any wilful misrepresentation or withholding of material facts may allow insurance companies to repudiate policy liability.
4. The issue and acceptance of this Form by insurance companies is not an admission of policy liability on the part of the insurance companies.
5. **Any false reporting may be referred to the Police for investigation.**
6. This report will be forwarded by the insurers of the GIA Records Management Centre established by the General Insurance Association of Singapore (GIA) for archiving and that copies of this report will, for a fee, be made available upon application by interested parties.
7. By the lodgement of this report to the insurers, you hereby consent to the archiving of this report at the centre and to copies of the report being made available aforesaid.

ACCIDENT STATEMENT

Date of Submission	25/07/2022 18:53 (SGT)
Reported by	Driver
Date of Accident	22/07/2022 16:10 (SGT)
Exact Location of Accident	Singapore
Additional Location Information	ECP AFT FORT ROAD EXIT TOWARDS AIRPORT
Country/State of Loss	Singapore

DETAILS OF OWN VEHICLE

Vehicle Registration Number	SMW9523Z
-----------------------------------	----------

INSURED/POLICYHOLDER

Is company?	Yes
Name Of Registered Owner	SA AUTOMOBILE PTE LTD
Company Reg No	2XXXXX080Z
Email Address	
Mobile Phone No	
Alternative Phone No	

VEHICLE PARTICULARS

Manufacturer	Toyota
Model	C-hr
Variant	-
Exact purpose for which vehicle was being used at time of accident	Private hire
Are you claiming under your own insurance policy for repair to your vehicle?	No - Claiming third party
Vehicle Category	Private hire
Transmission	Auto
CC	0

INSURANCE COMPANY

Name of Insurance Company	Income Insurance Limited
Policy Number / Cover Note Number	5120372102-01

DRIVER

Name of Driver	SUHARDI BIN LAILI
NRIC No	SXXXX035H
Date Of Birth	21/02/1970
Occupation	Outdoor

Date Of Driving Pass	02/01/1998
Driving experience	24 YEARS AND 6 MONTHS
Gender	Male
Mobile Number	
Alt. Phone Number	
Email Address	
Address	
Address complement	
Postcode	
Is the driver the policyholder?	No
If No, Relationship of the Driver with the Insured	Hirer
Does Driver Own Other Vehicles?	No
Vehicle Registration Number of Other Vehicle Owned by Driver	-
Insurance Company of Other Vehicle Owned by Driver	-

GENERAL INFORMATION OF THE ACCIDENT

Type of Accident	Collision - Head to Rear
Weather Conditions	Clear
Road Surface	Dry

OTHER INFORMATION

Was any foreign vehicle involved in the accident?	No
Number of vehicles involved in the accident	2
Was anybody injured in the Accident?	No
Was any injured conveyed to hospital by ambulance?	-
Was any other vehicle or property damaged?	Yes
Number of Passengers (Including Driver)	2
Has the driver been approached by unknown person(s) soliciting/offering accident claims assistance?	No
Translator's name	-
Translator's ID	-
Translator's phone number	-
Translator's email	-
Original language used in the statement	-

PASSENGER 1

Name	UNKNOWN
Gender	Male

DETAILS OF POLICE ACTION

Was the accident reported to the police?	No
Was notice of intended Prosecution given?	No
If yes, against whom?	-

CIRCUMSTANCES OF ACCIDENT

REFER TO ATTACHMENT

ATTACHMENT(S)

Are accident photos available for attachment?	Yes
Was there any video captured by Car Camera?	No

DETAILS OF OTHER VEHICLE PROPERTY 1

Vehicle Registration Number	PA8504R
Vehicle Manufacturer	-
Vehicle Model	-
Vehicle Variant	-

Vehicle Colour	-
Vehicle Category	Commercial vehicle
Name of Driver	-
Contact Number	-
Address	-
Address complement	-
Postcode	-
Insurance Company Name	-
Nature Of Damage	-
Details of property damaged in accident	-
No. Of Passenger (Including Driver)	-

SKETCH PLAN

IMPORTANT NOTICE

1. Please report correctly the details of the accident to speed up the claims process.
2. This Form must be completed by the Policyholder and/or the Authorised Driver.
3. Information provided must be as truthful and accurate as possible. Any wilful misrepresentation or withholding of material facts may allow insurance companies to repeal policy liability.
4. The issue and acceptance of this Form by insurance companies is not an admission of policy liability on the part of the insurance companies.
5. Any false reporting may be referred to the Police for investigation.
6. The report will be forwarded by the insurers of the GIA Records Management Centre established by the General Insurance Association of Singapore (GIA) for archiving and that copies of this report will for a fee be made available upon application by interested parties.
7. By the lodgement of this report to the insurers, you hereby consent to the archiving of this report at the centre and to copies of the report being made available aforesaid.
8. **Consent under the Personal Data Protection Act (PDPA)**
I understand, acknowledge, agree and consent that:
(a) My insurer, my workshop and the General Insurance Association of Singapore ("GIA") may/are permitted to collect, use, disclose and/or process my personal data/personal information set out in this [form] and any other personal information provided by me or possessed by my insurer (collectively the "Personal Information") and disclose and transfer such Personal Information to all insurer(s) who have insured vehicle(s) involved in this accident (all insurer(s) who have insured vehicle(s) involved in this accident shall be collectively referred to as the "Insurers"), the Insurers' lawyers/law firms, the Monetary Authority of Singapore and any relevant government agency/authority (such as the police), for the purpose(s) of:
(i) processing, handling and/or dealing with my claims including the settlement of the claims and any necessary investigations relating to the claims;
(ii) investigating the accident and/or my claims;
(iii) carrying out and/or dealing with my instructions or responding to any enquiries by me;
(iv) administering my claims (including the mailing of correspondence, statements, invoices, reports or notices to me, which could involve disclosure of certain personal data about me to bring about delivery of the same as well as on the external cover of envelopes/mail packages); and/or
(v) complying with applicable law in administering, processing, handling and/or dealing with my claims, (collectively the "Purposes")
(b) all insurer(s) who have insured vehicle(s) involved in this accident and the Insurers' lawyers/law firms, may/are permitted to collect, use, disclose and/or process my Personal Information for one or more of the above Purposes; and
(c) my Personal Information may/are disclosed by any of the Insurers and/or GIA to their third party service providers or agents (including their lawyers/law firms), which may be sited outside of Singapore, for one or more of the above Purposes.



Policyholder's Signature / Date & Time

Sketch Plan

[Handwritten Signature]

Driver's Signature (if driver is not the policyholder) / Date & Time



Witnessed by Reporting Centre Personnel

Veh A - SMW 9523Z
Veh B - PR8504R

ICP(Change) after Fort Road Exit

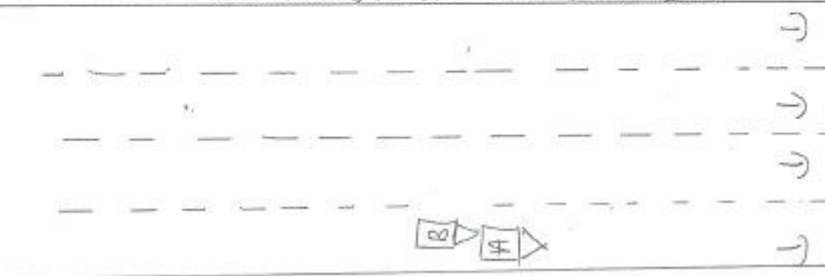

Describe Circumstances of the Accident

I was travelling along ECP Changi. The traffic was heavy and it was moving slowly. Suddenly, Veh B hit the rear portion of my vehicle.

Declaration

We declare the foregoing particulars are true in every respect.



Policyholder's Signature / Date & Time

[Signature]

Driver's Signature (if driver is not the policyholder) / Date & Time



Witnessed by Reporting Centre Personnel























IMPORTANT NOTE: Please submit the completed Addendum form to the same Accident Reporting Centre with whom you submitted the Original Report.

ADDENDUM

(A) PARTICULARS OF PERSON MAKING THE AMENDMENTS:

Original Report No: SY05227P0005-01 Vehicle Registration No: CMW9S28Z

Name (as shown in NRIC): SUHARDI BIN LAILI NRIC/FIN/Passport No: S70050354

(*Vehicle Driver/Vehicle Owner) (*) Please delete as appropriate

Address:

Contact (T)

Email Add

Date of Accident: 22/7/22 Time of Accident: 16.10HRS.

Place of Accident: ECP AFT FORT ROAD EXIT TOWARDS AIRPORT.

Insurance Company: Income Insurance Limited

(B) ADDITIONAL INFORMATION / AMENDMENTS:

I have made a report on the above-mentioned accident and would like to include additional information or make the following amendments:

UPLOADED WRONG DETAILS; COMPANY USE P STAMP.



Policyholder / Driver's Signature
Date:



Reporting Centre Personnel's Signature
Name:
NRIC/FIN No.:
Date:

SA Automobile Pte Ltd

Company Registration No. : 200707080Z

VEHICLE RENTAL AGREEMENT (LIMOUSINE SERVICE)

REF. NO.: VS/2021/0007

AN AGREEMENT made on the **30 AUGUST 2021** Between **SA AUTOMOBILE PTE. LTD.** (the Owner)
a company incorporated in the Republic of Singapore and having its registered office at [REDACTED]
[REDACTED] of the one part AND **MR. SUHARDI BIN LAILI** (the Hirer) residing at
[REDACTED] the other part.

THE SCHEDULE TO THIS AGREEMENT

I DESCRIPTION OF VEHICLE

(a) Model/Type : 1 Unit of TOYOTA CHR HYBRID 1.8S A
(b) Accessories : BASIC
(c) Registered Number : SMW 9523 Z

II PERIOD OF RENT : Commencing from **30 AUGUST 2021** to **17 MAY 2028**

III DEPOSIT : N.A.

IV RENTAL AMOUNT : S\$ 441.00 per week.

V TERMS OF PAYMENTS

As stipulated in Clause No. 3.1 and 3.2 of the Term Rental Agreement unless otherwise stated.

VI INSURANCE

Comprehensive Coverage subjected to conditions and clauses as per schedule 2.

COLLISION DAMAGE WAIVER (CDW) : Not Applicable
Unwaiverable Excess : For Singapore Usage
3RD Party Damage S\$ 2,500.00 excess
- Own Damage S\$ 2,500.00 excess / Self (Pay by Hirer)
For Malaysia (Johor Bahru only) Usage
3RD Party Damage S\$ 4,000.00 excess
- Own Damage S\$ 4,000.00 excess / Self (Pay by Hirer)

AGREED BY :
SA AUTOMOBILE PTE. LTD. (Owner)



VINCENT CHUI



SUHARDI BIN LAILI (Hirer)



NRIC No. : S7005035H

SA Automobile Pte Ltd

INCORPORATION IN THE REPUBLIC OF SINGAPORE

Company Registration No. : 200707080Z

Our Ref No. : VS/2021/0007
 Date : 30 AUGUST 2021

MR. SUHARDI BIN LAILI

Dear Sir/Mdm,

Re: Rental of One Unit **TOYOTA CHR HYBRID 1.8S A** for the period commencing **30 AUGUST 2021** to **17 MAY 2028**

As per our discussion, we are pleased to confirm the following: -

Make & Model : 1 Unit of **TOYOTA CHR HYBRID 1.8S A**
 Weekly Charges : **S\$ 441.00 per week.**

The above package is inclusive of: -

- a. Unlimited mileage (for Singapore usage)
- b. Road tax and radio license
- c. **Insurance coverage with an excess of S\$ 2000.00 (for Singapore Usage) for each and every damage and/or accident during the period of rent. Excess shall be doubled for any driver's age less than 26 years old, and/or driving license not more than 2 years. The vehicle shall not be permitted to be driven by any person with age less than 25 years old.**
- d. Radio cassette/CD player
- e. Regular vehicle maintenance at every 10,000KM mileage interval (Monitor By Hirer) at:
EDGE GARAGE PTE. LTD. (39 Woodlands Close #02-42 Mega@Woodlands Singapore 737856)
- f. 24/7 vehicle breakdown support.
- g. Loss-of-Use Rental Waiver:
 - **Half (0.5) Day Rental** Deduction for between Eight (8) to twelve (12) hours of Downtime
 - **Full Day Rental** Deduction for more than twelve (12) hours of Downtime

But excludes: -

- h. Maintenance (Due to Driver's Negligence)
- i. Petrol
- j. Traffic offence fines and summons
- k. ERP (Electronic Road Pricing) and parking charges
- l. **Tyre puncture and any cost related to tyre puncture (i.e. Towing , Replacement of Tyre, etc.)**

Based on the contract, upon confirmation of the agreement, there will be: -

1. Restricted Driver is applied for this rental. Hirer will be required to furnish additional Named Driver's Details
2. Cash/Cheque is acceptable for all payments. One Thousand (S\$ 1000.00) security deposit and 1-month rental premium will be required, upon signing of this confirmation.
3. The (Hirer) shall be charged the rental fee as set out in **clause IV** to this Agreement (the "[Rental Fee]").
4. **SA AUTOMOBILE PTE. LTD. reserves the Right to Repossess the Rental Vehicle in whichever way the company deems fit if the Outstanding Rental amount is more than two (2) weeks. In addition, the Hirer will have to bear all the Recovery Costs incurred. The Security Deposit will also be forfeited.**
5. Spray Painting Charges Damage incurred by Hirer will not be more than:
 - 5a. SGD \$130 per panel for Japanese & Korean makes;
 - 5b. SGD \$180 per panel for Continental makes;
 - 5c. SGD \$130 per bonnet for Japanese & Korean makes;
 - 5d. SGD \$180 per bonnet for Continental makes
6. For termination of contract, which would have to be incurred by the said Hirer at any point during the rental period, a penalty clause of full rental premium of remaining period will be chargeable to Hirer. All penalties mentioned do not include the Security Deposit.
7. **Deposit shall be refunded two (2) weeks after return of vehicle, subject to clearance of summons and traffic offences.**
8. **The Hirer or the Owner reserves the Rights to terminate this Rental Agreement by giving One (1) Month Notice either by verbal/written.**
9. Please note any late payment for rental will charge \$10/day, 7 Days = \$70.00

We trust the above terms and conditions have meet your kind approval and we look forward to be of service to you.

Yours Faithfully,
SA AUTOMOBILE PTE. LTD. (Owner)



VINCENT CHUI



Accepted By,
SUHARDI BIN LAILI (Hirer)



NRIC No.: S7005035H



Certificate of Insurance

MOTOR VEHICLES (THIRD PARTY RISKS AND COMPENSATION) ACT (CHAPTER 189)
 MOTOR VEHICLES (THIRD PARTY RISKS AND COMPENSATION) RULES, 1960
 ROAD TRANSPORT ACT, 1987 (MALAYSIA)
 ROAD TRANSPORT (AMENDMENT) ACT, 2019 (MALAYSIA)
 MOTOR VEHICLES (THIRD PARTY RISKS) RULES, 1959 (MALAYSIA)

Certificate Number: 5120372102

Cover : drivo CLASSIC

- | | |
|--|-------------------------|
| 1. Index mark and Registration Number of Vehicle | : SMW9523Z |
| Chassis Number | : ZYX102110294 |
| 2. Name of Policyholder | : SA AUTOMOBILE PTE LTD |
| 3. Effective Date of Insurance | : 22 Dec 2020 |
| 4. Expiry Date of Insurance | : 21 Dec 2021 |

5. Persons or Classes of Persons entitled to drive#

(a) The Policyholder.

(b) Any other person who is driving on the Policyholder's order or with his/her permission.

Provided that the person driving is permitted in accordance with the licensing or other laws or regulations to drive the Motor Vehicle or has been so permitted and is not disqualified by order of a Court of Law or by reason of any enactment or regulation in that behalf from driving the Motor Vehicle.

6. Limitations as to Use#

(a) Use for social domestic and pleasure purposes and in connection with the Policyholder's or Hirer's business.

This Policy does not cover

(a) Use for racing, pace-making, reliability trial or speed-testing.

(b) Use for the carriage of goods (other than samples) in connection with any trade or business.

(c) Use for any purpose in connection with the Motor Trade.

Limitations rendered inoperative by Section 8 of the Motor Vehicle (Third Party Risks and Compensation) Act (Chapter 189) and Section 95 of the Road Transport Act, 1987 (Malaysia), are not to be included under these headings.

EXCESS (SECTION 1)	: S\$2,000
EXCESS (SECTION 2)	: S\$1,500
WINDSCREEN EXCESS	: S\$100
ADDITIONAL EXCESS	: N/A
UNNAMED DRIVER EXCESS	: PLEASE REFER OVERLEAF
REPAIR AT OWNER'S PREFERRED WORKSHOP	: NO
INSURE WITH COE	: YES
NCD PROTECTION	: NO
TRANSPORT ALLOWANCE	: NO
EXCESS WAIVER	: NO
PRIMARY DRIVER	: N/A
NAMED DRIVER (1)	: N/A
NAMED DRIVER (2)	: N/A
HIRE PURCHASE COMPANY	: S L CREDIT PTE LTD
SUM INSURED	: MARKET VALUE OF INSURED VEHICLE AT TIME OF LOSS

I/We hereby Certify that the Policy to which this Certificate relates is issued in accordance with the provisions of the Motor Vehicles (Third Party Risks and Compensation) Act (Chapter 189) and Part IV of the Road Transport Act, 1987 (Malaysia)

Agency : ASSURE PTE. LTD. (00000572842)
 Date of Issue : 22 Dec 2020 15:38 hrs

For NTUC INCOME INSURANCE CO-OPERATIVE LIMITED

Chief Executive

Enquire Vehicle's Insurance Particulars (As At 22 Jul 2022 / 16:10:00)

Vehicle No.:

PA8504R

Make Description/Model:

TOYOTA / HIACE COMMUTER GL 3.0 A

Insurance Company Name:

LIBERTY INS P L

Business Transaction Reference No.:

20220725124638274435

Please retain the business transaction reference number for Enquire Vehicle Owner Details (if required).

Printed on 25 Jul 2022 12:46:45

Copyright © Land Transport Authority of Singapore 2022

Enquire Vehicle Info Search Transaction History

Transaction History Details

Log Date/Time:	25 Jul 2022 / 12:46:38		
Asset Type:	Vehicle	Transaction Amount:	\$7.49
Asset ID:	PA8504R		
Transaction Type:	18.19 Enquire Veh Owner Info (Others) by Law Firm	Channel:	Internet
User ID:	200911678H	Business Transaction Reference No.:	20220725124638274435

As at Date of Search: 22 Jul 2022

As at Time: 16:10:00

Vehicle No.: PA8504R

Search Reason: -

Information displayed is correct as at the log date and time.

Enquire Related Logs

OK



A-Tec Automotive Pte Ltd

8 Kaki Bukit Ave 4 #04-20 Premier Singapore 415875

Company Reg No: 201227298M

GST Reg No: 201227298M

EMAIL :atec_automotive@yahoo.com.sg

TEL: 6384-5206

FAX: 6384-5205

NAME: SA Automobile Pte Ltd

DATE : 17-08-22

PROFORMA TAX INVOICE 7291143

JOB NO .

ADDRESS:



VEHICLE NO. SMW9523Z

MAKE&MODEL : Toyota CHR

TERM

ITEM	DESCRIPTION	QTY	RATE	AMOUNT
1	Lump Sum Repair As Per Surveyor Report			\$ 11,500.00
		SUB-TOTAL		\$ 11,500.00
		ADD GST 7%		\$ 805.00
		TOTAL AMOUNT		\$ 12,305.00

IMPORTANT

Please remit payment within 7 days from the due date

All cheques must be made payable to **A-TEC AUTOMOTIVE PTE LTD**

This a computer generated document.No signature is required.

Tax Invoice



Dream Carz Leasing Pte Ltd

8 Kaki Bukit Avenue 4, #04-20

Premier

Singapore - 415875

Mobile no: 97103383

Email: dreamcarzleasing@gmail.com

Tax Invoice No:
3398 13099

Dated:
August 19, 2022

Delivery Note:

Terms of Payment:
Due upon receipt

Supplier's Ref:

Other Reference:

Buyer Order (PO) No:
3711

PO Dated:

Customer Details:

Suhardi Bin Laili

S.No	Product	Description	Date Out	Date In	Qty	Price(SGD)	Amount (SGD)
1	SMS2133H	Hyundai Accent U Label No.: 1129823068 12 Days	30/07/2022	11/08/2022	1	1,440.00	1,440.00

Sub Total (SGD) 1,440.00

Total (SGD) 1,440.00

Amount in words :

One Thousand Four Hundred Forty Singapore Dollar (SGD) Only

Declaration:

We declare that this Tax Invoice shows the actual price of the goods described and that all particulars are true and correct.

For Dream Carz Leasing Pte Ltd

Authorized Signatory

Billed by: Melvin Cheong
(dreamcarzleasing@gmail.com)

Notes :

OCBC 509787776001 UEN: 201433037R

Income Terms:

Terms

DREAM CARZ LEASING PTE LTD

8 Kaki Bukit Ave 4 #04-20 Premier Singapore 415875

Email: dreamcarzleasing@gmail.com

Tel: +65 6214 0474 Fax: +65 6384 5205



VHA No: 3711

ROC No: 201433037R

VEHICLE RENTAL AGREEMENT

HIRER'S PARTICULAR
Name: (as in I/C) Subardi Bin Laili
NRIC/PASSPORT No: S7005035H
Address (Res) [REDACTED]
Name & Address of Employer _____
Occupation: _____ Driving Exp: 1998
Driving Licence No: 000341324K D/L Type: Local / International
Issue Date: 01 Apr 2003 Date of Birth: 21 Feb 1970
Tel: (O) _____ (R) _____ HP / PG [REDACTED]

ADDITIONAL DRIVER'S PARTICULARS
Name: (as in I/C) _____
NRIC/PASSPORT No: _____
Address (Res) _____
Driving Licence No: _____ D/L Type: Local / International
Issue Date: _____ Date of Birth: _____
Occupation: _____ Driving Exp: _____

VEHICLE CHECK LIST

INDICATE: D - DENTS A - ACCIDENTS S - SCRATCHES

RIGHT	FRONT	TOP	LEFT

ACCESSORIES CHECK

<input type="checkbox"/> Ashtray	<input type="checkbox"/> Cig Lighter	<input type="checkbox"/> S/Tyre
<input type="checkbox"/> STD Tools	<input type="checkbox"/> Jack	<input type="checkbox"/> Hub Caps
<input type="checkbox"/> Radio / Cass	<input type="checkbox"/> CD	<input type="checkbox"/> Cartridges

Vehicle No: SMS2133H Replace Veh No: _____
Mileage Out: _____ Mileage Out: _____
Make & Model: Hyundai Accent Auto / Manual
Group: _____
Out : Date 30/07/2022 Time: _____
HIRE / PERIOD EXPIRY Time: _____
NON-WAIVER EXCESS = \$ 2000/2000

CHARGES			
Daily	<u>12</u>	@ \$ <u>120</u> per day	<u>1440</u>
Weekly	@ \$	per week	
Monthly	@ \$	per month	
Hours	@ \$	per hour	
Others	@ \$		
CDW	@ \$ <u>12</u>	per day/month	
PAI	@ \$	per day/month	
Delivery/ Collection Service			
SUB-TOTAL \$			<u>1440</u>

PETROL LEVEL						
Out	E	1/4	<u>1/2</u>	3/4	F	
In	E	1/4	1/2	3/4	F	
EXTENSION						
Misc.						
TOTAL CHARGES \$						<u>1440</u>

Hirer's Signature _____ Additional Driver's Signature _____ Authorised Person Signature _____

I have read and agree to the terms and condition on both sides of the agreement. If I have presented a charge/ credit card for payment. I agree that all amounts payable under this agreement and for parking and traffic infringements may be billed to that account and my signature above will be considered to have made on the charge/ credit card voucher. All information I have given Dream Carz Leasing Pte Ltd in connection with this agreement is true.

* IMPORTANT

- ONLY PERSON ABOVE 22 YEARS OF AGE WITH MORE THAN 2 YEARS DRIVING EXPERIENCE, AUTHORISED, LICENSED AND SIGNING THIS AGREEMENT MAY DRIVE THE VEHICLE.
- ALL PARKING AND TRAFFIC VIOLATIONS ARE THE RESPONSIBILITY OF THE HIRER, AN ADMINISTRATIVE CHARGE WILL BE LEVIED ON ANY TRAFFIC VIOLATIONS REDIRECTED.
- THE HIRER SHALL BE LIABLE FOR EXCESS CHARGES FOR ANY LATE RETURN AT THE RATE SHOWN PER HOUR OR PER DAY, INCLUSIVE OF CDW AND/OR PAI WHERE APPLICABLE.
- IN CASE OF ACCIDENT, THE HIRER SHALL REPORT TO RENTAL OFFICE IMMEDIATELY. IF THERE IS BODILY INJURIES, A POLICE REPORT MUST BE MADE WITHIN 24 HOURS. VEHICLE IS STRICTLY FOR SINGAPORE USE ONLY AND MAY NOT BE DRIVEN OUT OF SINGAPORE WITHOUT PRIOR CONSENT OF THE COMPANY DREAM CARZ LEASING PTE LTD.

RETURN OF VEHICLE, THE HIRER / DRIVER IS REQUIRED TO SIGN IN THE COLUMN* SINGAPORE OF HIRER / DRIVER *FAILING WHICH THE DAY AND TIME INSERTED BELOW SHALL DEEMED TO BE THE DAY AND TIME THE VEHICLE IS RETURNED TO Dream Carz Leasing Pte Ltd AND THE SAME SHALL BE ACCEPTED AS CONCLUSIVE EVIDENCE OF THE SAME AND SHALL NOT BE CHALLENGED OR QUESTIONED ON ANY ACCOUNT WHATSOEVER.

DATE IN	TIME IN	MILEAGE	CHECKED BY	REMARKS	SIGNATURE OF HIRER/DRIVER
				<u>No deposit</u>	

J&M CONSULTANCY PTE LTD

11 Changi South Lane #02-08
ONN WAH BUILDING Singapore 486154
Company Reg No: 202125502E
Tel: 6214-0474 Fax: 6384-5205

INVOICE

SA AUTOMOBILE PTE LTD

Invoice No. : JM/220075

C/o: A-Tec Automotive Pte Ltd
8 Kaki Bukit Avenue 4
#04-20 Premier @ Kaki Bukit, Singapore 415875

Our ref : ATEC/08/0033/JM

Date : 19 August 2022

DESCRIPTION	AMOUNT
OUR SERVICE FEE CHARGES: <ul style="list-style-type: none">• Survey Inspection For Vehicle No. <u>SMW 9523 Z</u>• Digital Photographs Services (Inclusive of storage and submission of digital photographs)• Transportation	
GRAND TOTAL	S\$659.00

E & O.E

All cheque payment should be "Crossed" and make payable to " J&M CONSULTANCY PTE LTD "

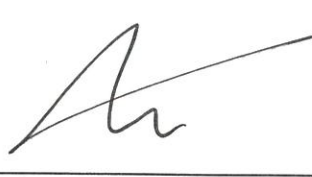

J&M Consultancy Pte Ltd

J&M CONSULTANCY PTE LTD

11 Changi South Lane #02-08
ONN WAH BUILDING Singapore 486154
Company Reg No: 202125502E
Tel: 6214-0474 Fax: 6384-5205

VEHICLE INSPECTION REPORT

To: SA AUTOMOBILE PTE LTD

Date : 19 August 2022

C/o: A-Tec Automotive Pte Ltd
8 Kaki Bukit Avenue 4
#04-20 Premier @ Kaki Bukit, Singapore 415875

Our ref : ATEC/08/0033/JM

Accident Date : 22 July 2022

Type of Survey : Third party

Inspection Date : 25 July 2022

Repairer Name : A-Tec Automotive Pte Ltd

8 Kaki Bukit Avenue 4

#04-20 Premier @ Kaki Bukit, Singapore 415875

PARTICULARS OF VEHICLE

Registration No : SMW 9523 Z
Make / Model : Toyota / C-HR Hybrid
Chassis No : ZYX102110294
Engine No : 2ZR8393473

Year / Capacity : 2018/ 1,797 cc
Colour : Silver
Mileage : 248,427 km

CONDITION OF TYRES

	Make	Size	Thread Balance
Front Nearside :	Tourador	215/60 R17	80%
Front Offside :	Tourador	215/60 R17	80%
Rear Nearside :	Tourador	215/60 R17	80%
Rear Offside :	Tourador	215/60 R17	80%

GENERAL DESCRIPTION OF DAMAGE VEHICLE

The impact damages sustained on the vehicle at the time of inspection is on the rear bumper portion. (Details refer to the photographs attached)

Enclosed number of photographs: 49 copies

REMARKS

This inspection was conducted entirely on a "WITHOUT PREJUDICE" basis and we have not given authorization and instruction to the repairer to proceed with the repair.

Vehicle Registration No: SMW 9523 Z

Our Ref No: ATEC/08/0033/JM

RECOMMENDATIONS

We have thoroughly inspected each and every item on the estimate against the physical damage found on the vehicle and we have listed the breakdown of our finding and our recommendation.

Under normal circumstances, the repair period would be about **7 (Seven)** working days.

Qty	Description	Condition	Repairer's Estimate	Revised Amount
-----	-------------	-----------	---------------------	----------------

SPARE PARTS - LIST ITEMS

1	Rear bumper assy	Cracked	\$ 1,600.00	\$ 1,600.00
1	Rear bumper reinforcement bar	Bent	\$ 580.00	\$ 580.00
1	Rear bumper bracket (1 set)	Cracked/Necessary	\$ 420.00	\$ 420.00
1	Rear bumper retainer (1 set)	Cracked/Necessary	\$ 380.00	\$ 380.00
1	Rear bumper lower garnish	Warped	\$ 660.00	\$ 660.00
1	Rear bumper reflector LH	Cracked	\$ 380.00	\$ 380.00
1	Rear bumper reflector RH	Reuse	\$ 380.00	\$ -
1	Rear bumper reflector cover (1 set)	Cracked	\$ 460.00	\$ 460.00
1	Rear tailgate assy	Warped	\$ 1,800.00	\$ 1,800.00
1	Rear tailgate weatherstrip	Warped	\$ 490.00	\$ 490.00
1	Rear taillamp inner LH	Cracked	\$ 2,100.00	\$ 2,100.00
1	Rear taillamp outer LH	Cracked	\$ 2,250.00	\$ 2,250.00
Total			\$ 11,500.00	\$ 11,120.00
Less 25%			\$ 2,875.00	\$ 2,780.00
			\$ 8,625.00	\$ 8,340.00

SPECIAL NETT ITEMS

1	Rear bumper clip (1 set)	Necessary	\$ 100.00	\$ 100.00
1	Rear reverse sensor (1 set)	Malfunction	\$ 650.00	\$ 650.00
			\$ 750.00	\$ 750.00
Total parts			\$ 9,375.00	\$ 9,090.00

Vehicle Registration No: SMW 9523 Z

Our Ref No: ATEC/08/0033/JM

S/No	Description	Repairer's Estimate	Revised Amount
Total cost of parts c/f		\$ 9,375.00	\$ 9,090.00
<u>LABOUR</u>			
1	To cut, weld, straighten affected areas and replace damaged parts.	\$ 2,000.00	\$ 1,800.00
2	To putty and spray painting the affected areas. Job Allowance.	\$ 2,000.00	\$ 1,800.00
3	To check rear lighting and wiring.	\$ 300.00	\$ 280.00
4	To remove and install rear garnish and trim to facilitate the repair.	\$ 300.00	\$ 280.00
5	To apply anti rust proofing to the affected areas.	\$ 350.00	\$ 300.00
6	To remove and install rear bumper assy.	\$ 280.00	\$ 260.00
7	To remove and install rear taillamps.	\$ 280.00	\$ 260.00
8	To conduct chassis alignment.	\$ 450.00	\$ 400.00
Grand Total:		\$ 15,335.00	\$ 14,470.00

The repairer has agreed to undertake the repair under a Lump Sum Basis. We have further adjusted the amount to a **Lump Sum Repair Contract of : \$ 11,500**

Vehicle Registration No: SMW 9523 Z

Our Ref No: ATEC/08/0033/JM

By accepting to carry out the repairs on a contract lump sum basis, the repairer has the discretion to replace the damaged parts with used, reconditioned or new parts, or to repair it to a roadworthy condition.

Note: The revised estimate was made from visual inspection. Should there be any discrepancy or unseen damage / item in this survey, kindly notified the company within (7) from the date hereof. Otherwise, the revised amount shall be deemed to be valid.

Disclaimer

The rates and assessment of damages as stated in this report is to be used solely for legal proceedings in relation to the surveyed vehicle and the accident in which the surveyed vehicle was involved in. The rates and assessment of damages must not be used in any circumstances for comparison with other vehicles and/or other accidents in other legal proceedings.

J&M Consultancy Pte Ltd



Joel Liew Jian Xiang
Automotive Appraiser



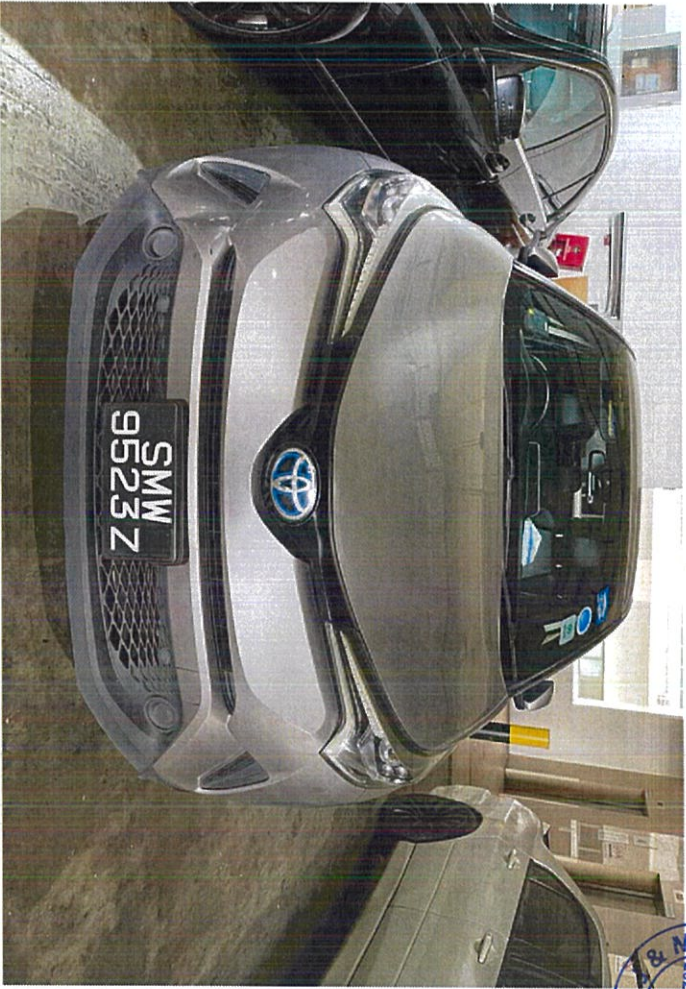

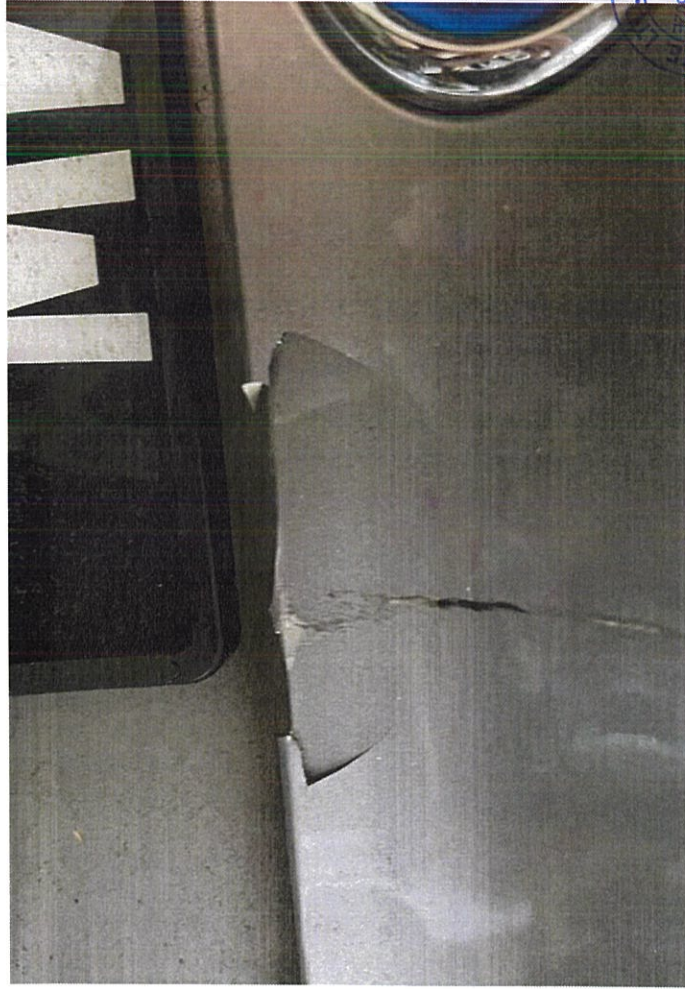
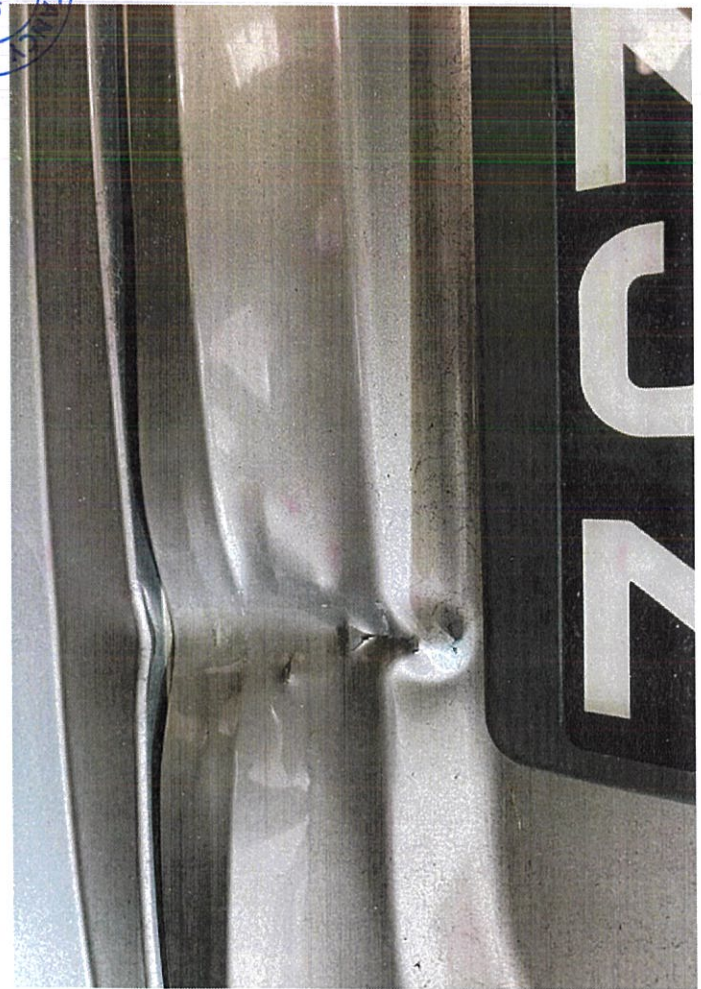
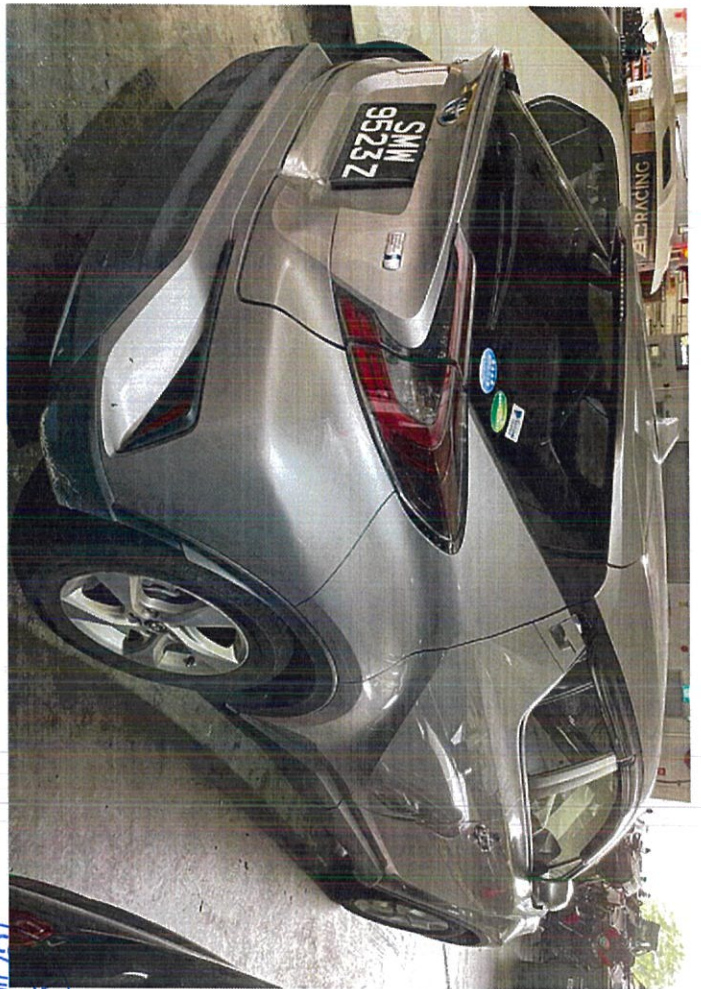

ULTIMATE
EVIDENCE
ITEM NO.: 17
20212550

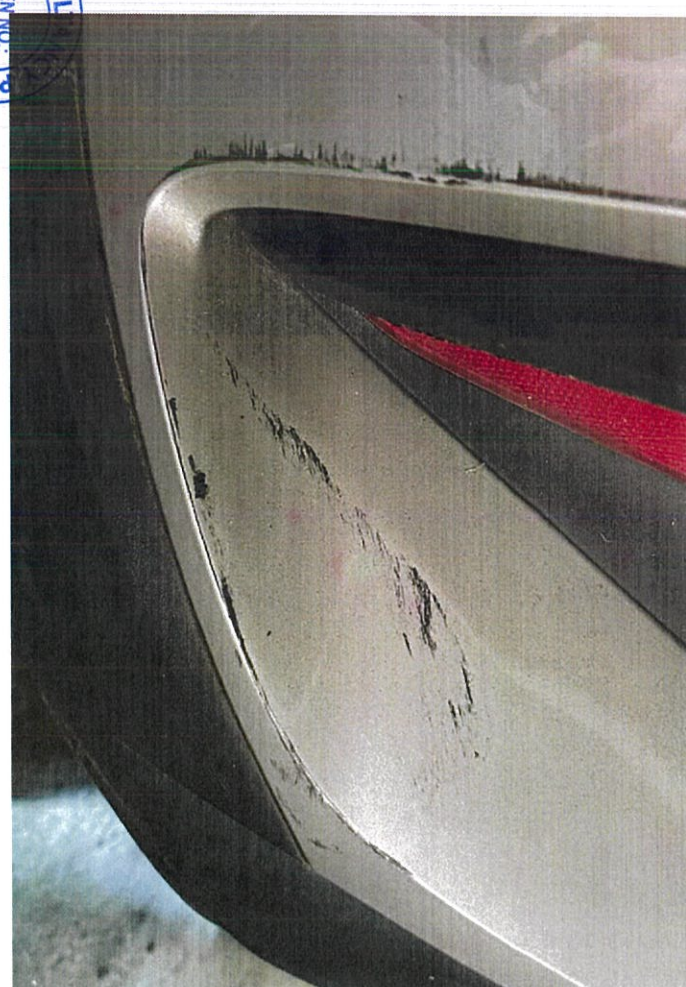
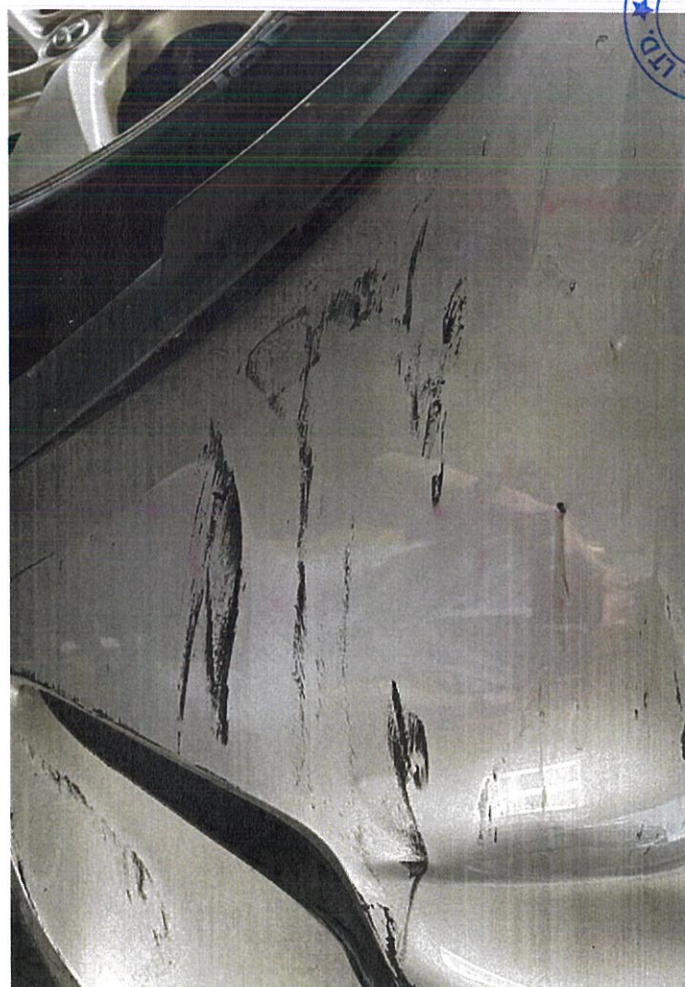
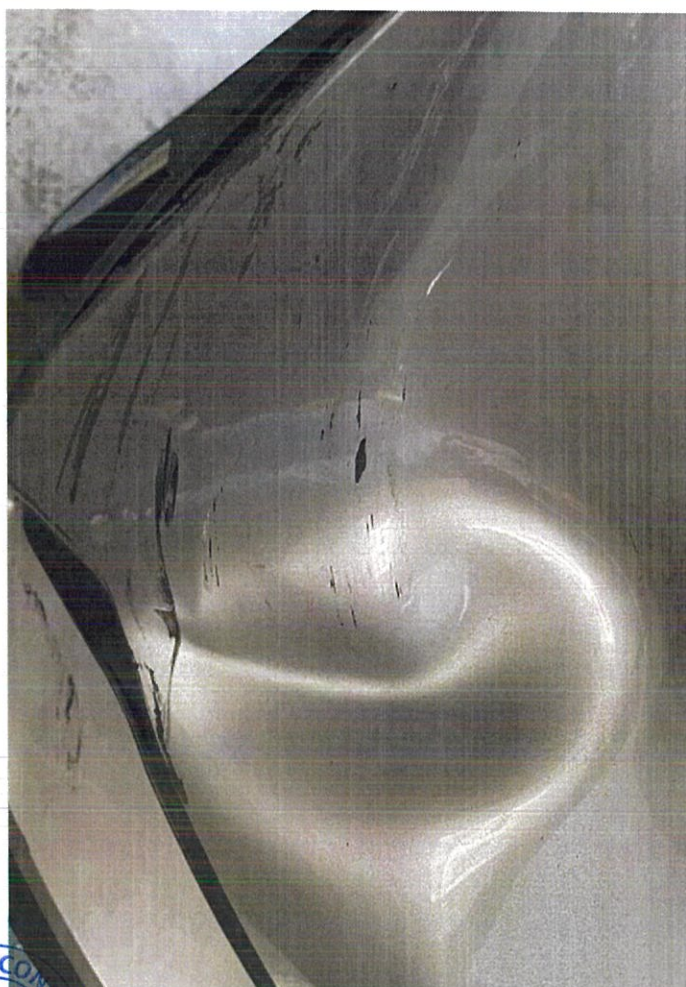
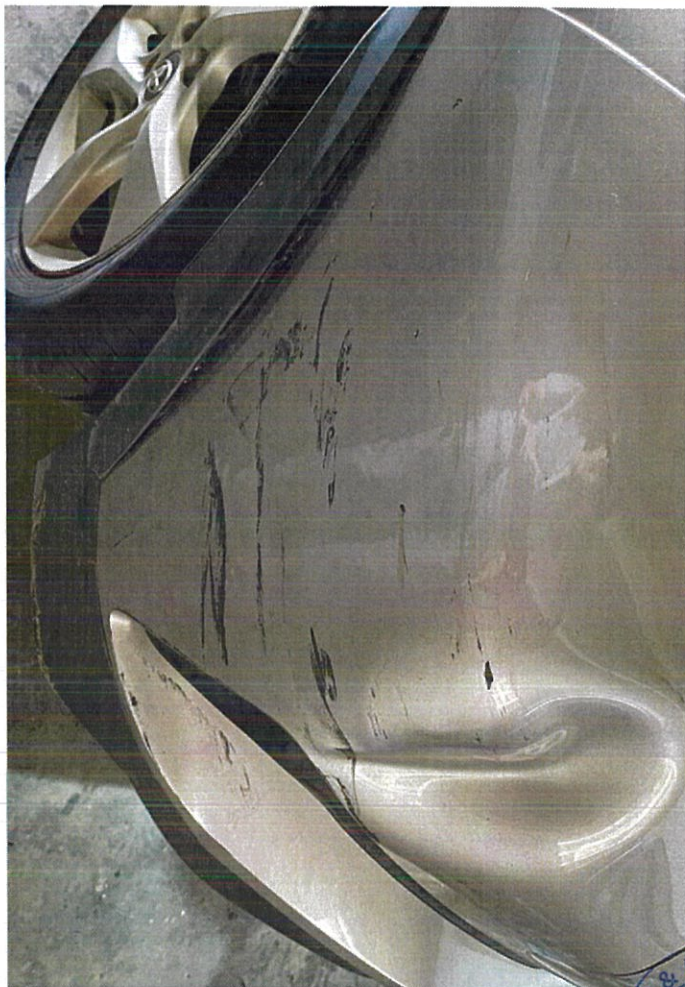

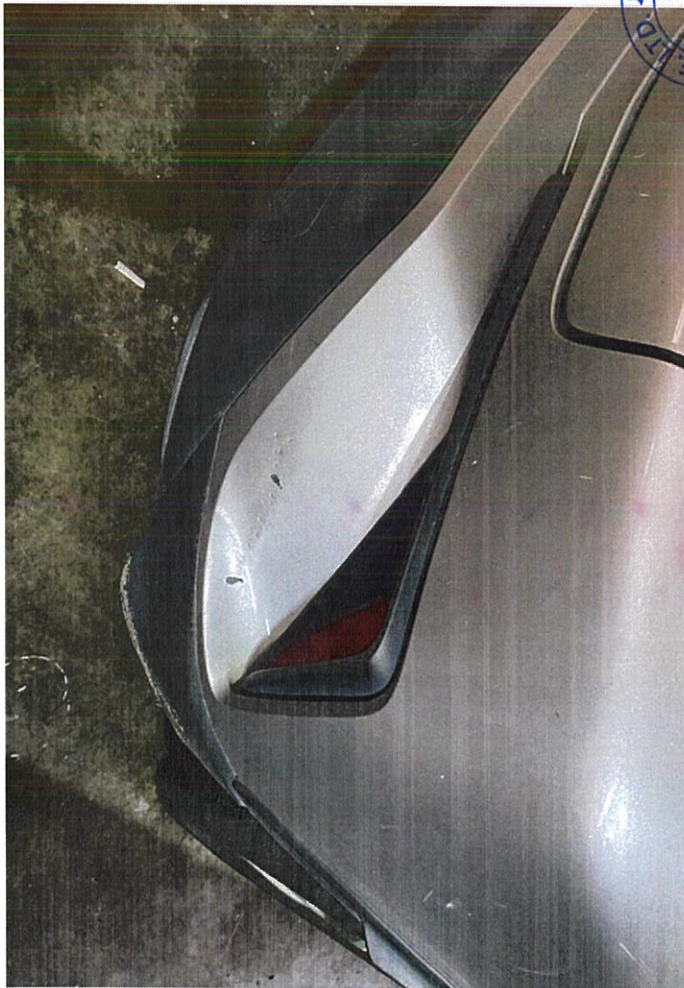
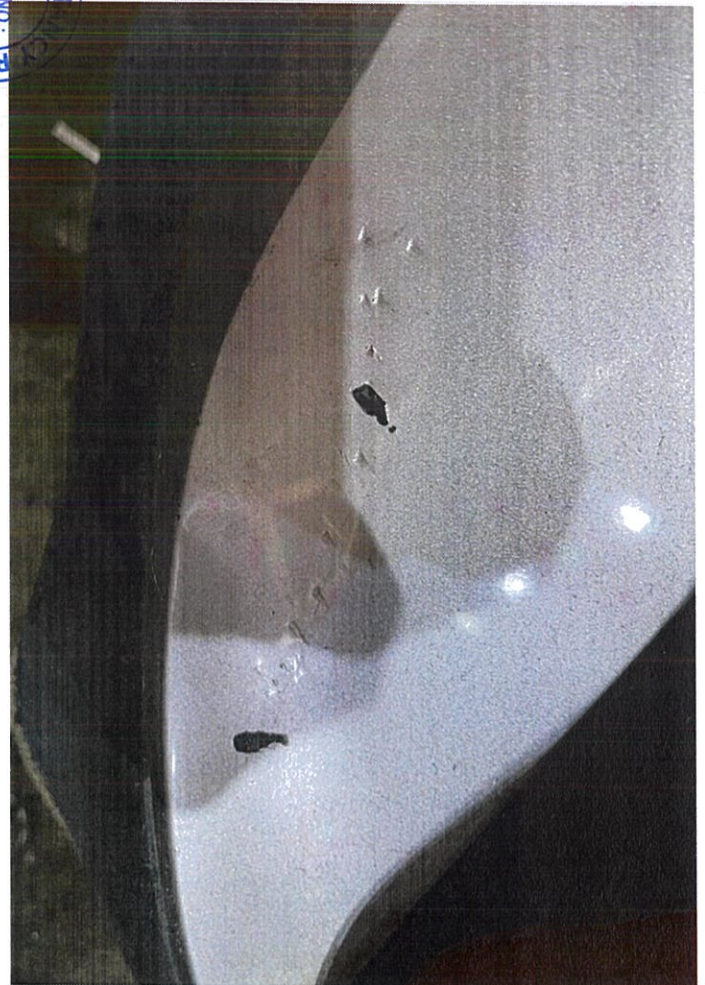
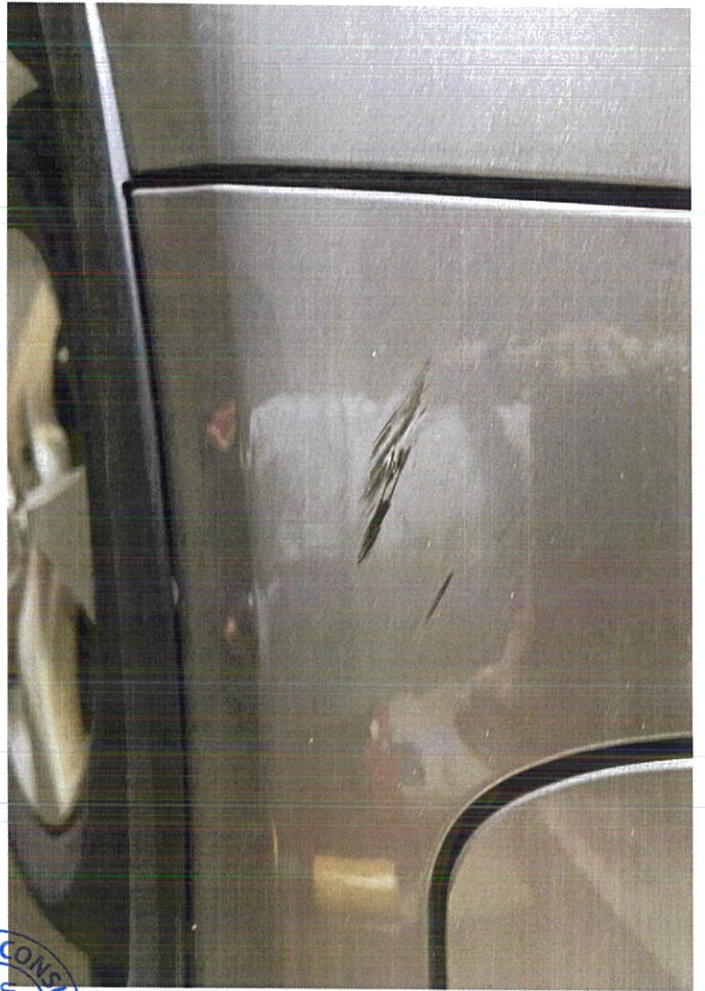

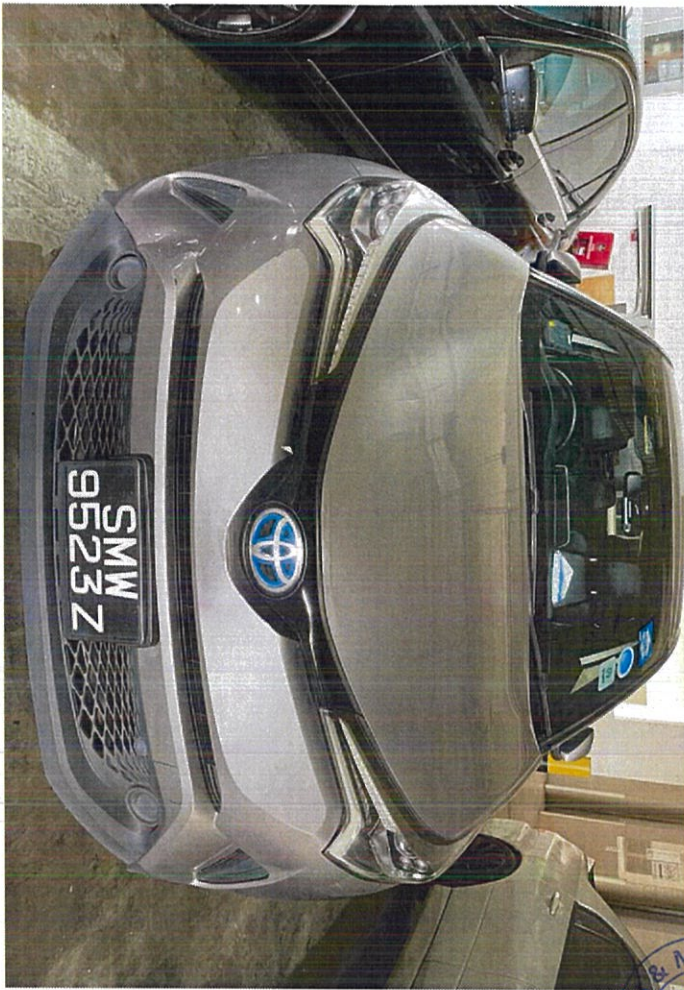

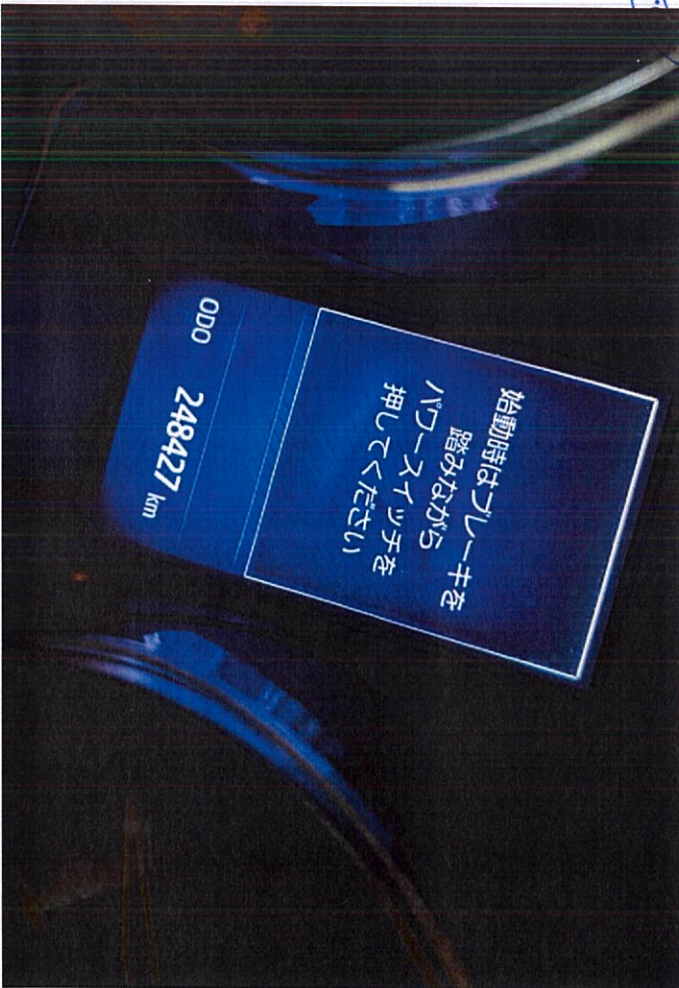
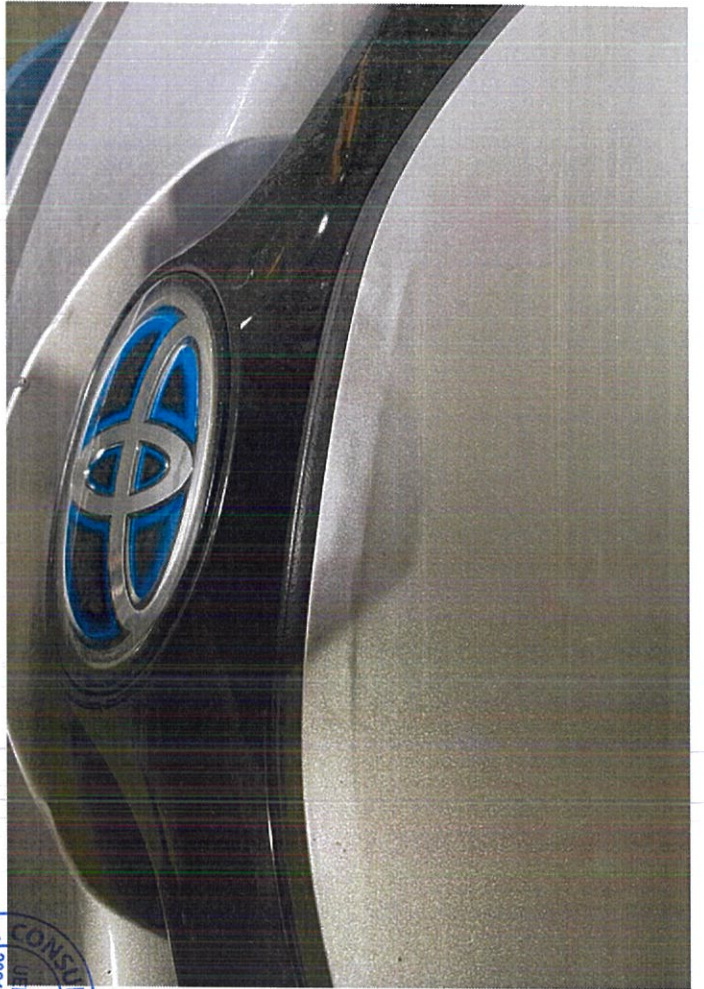

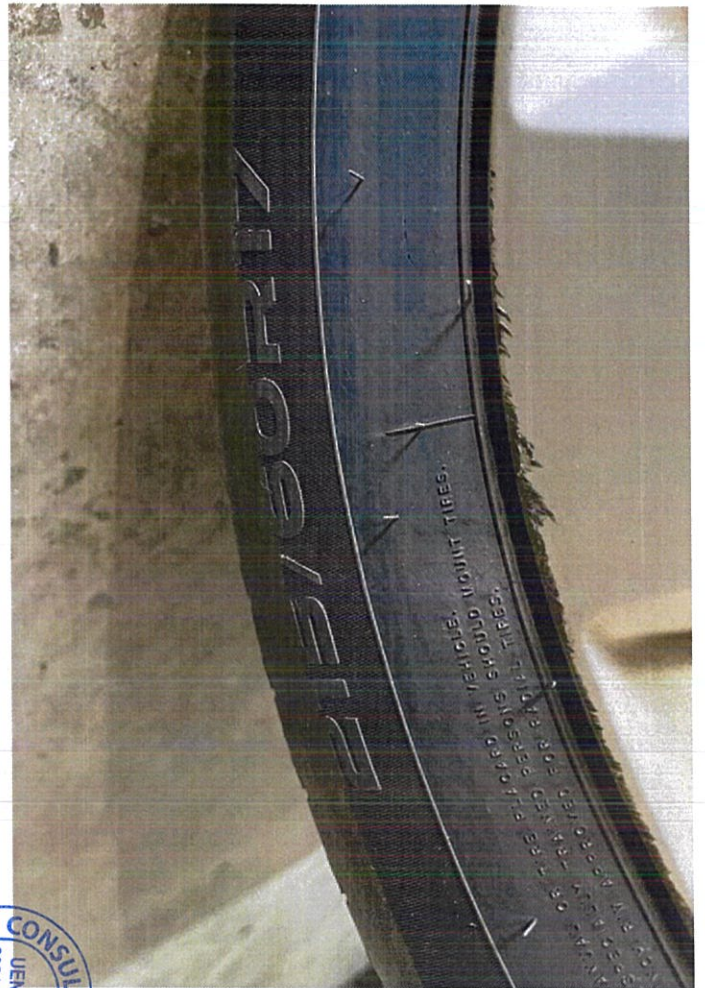
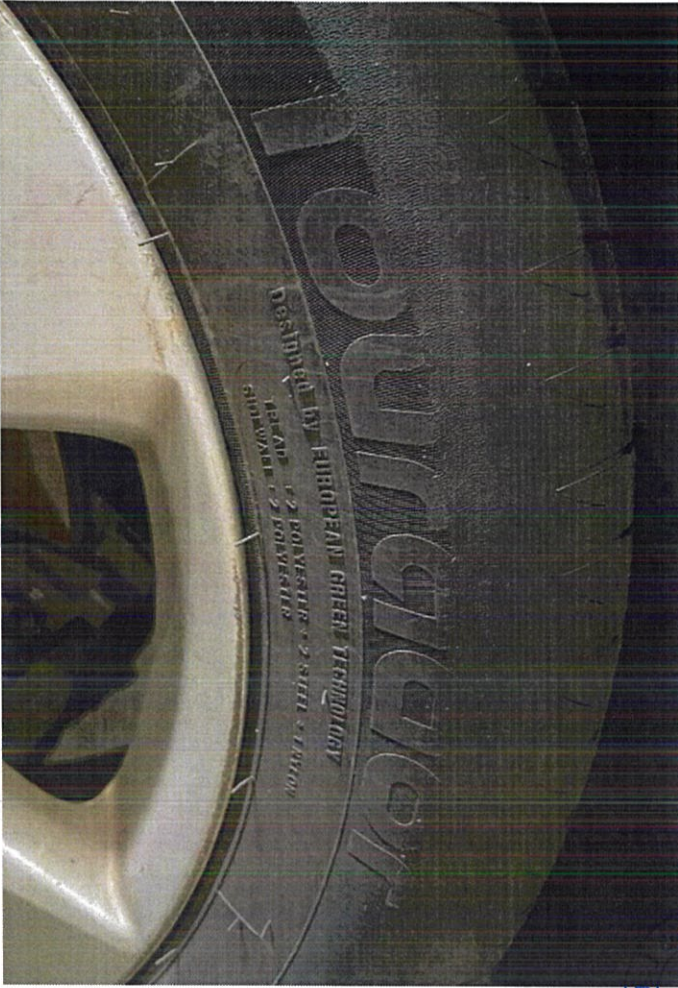

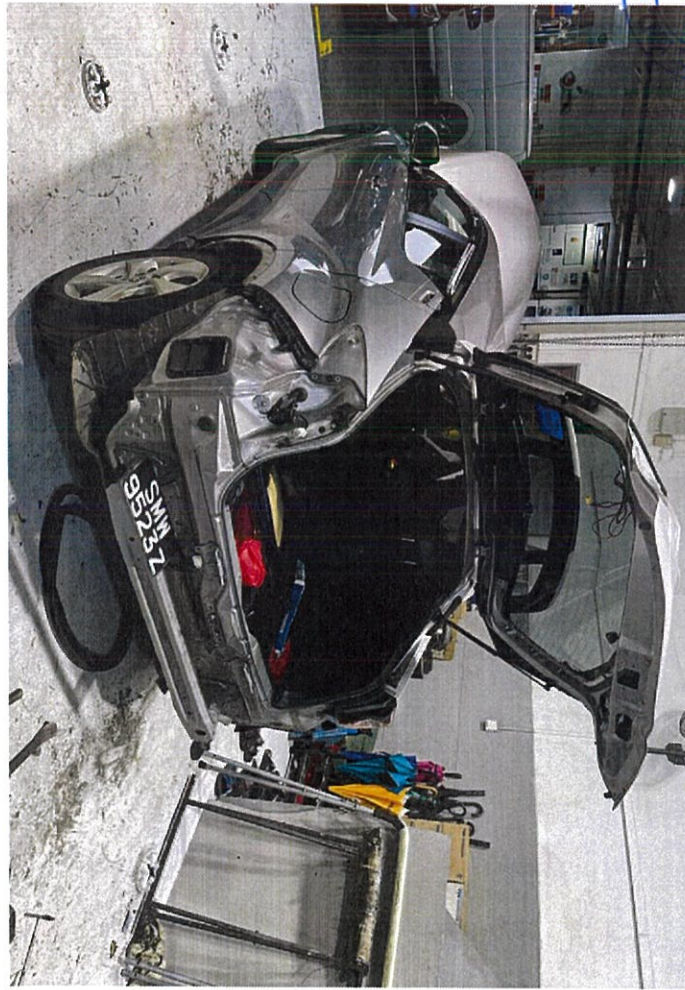
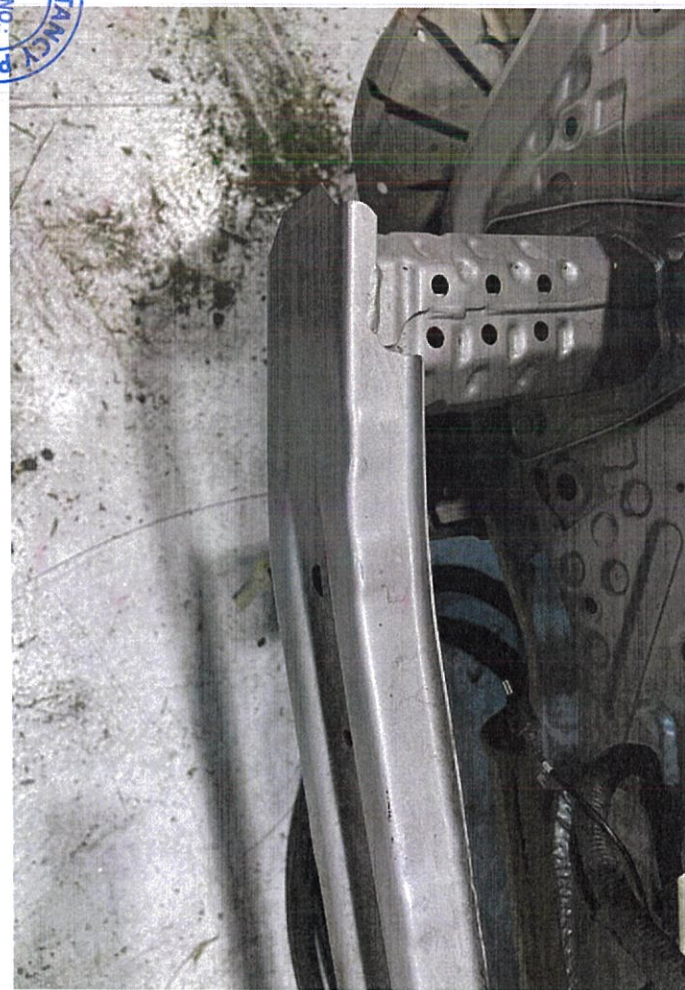

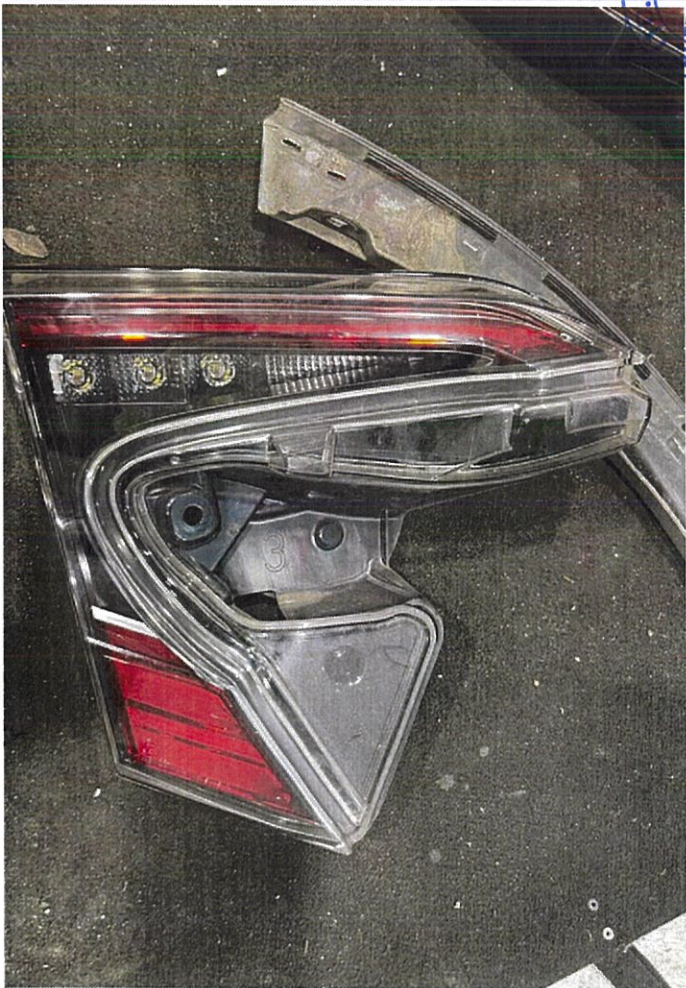
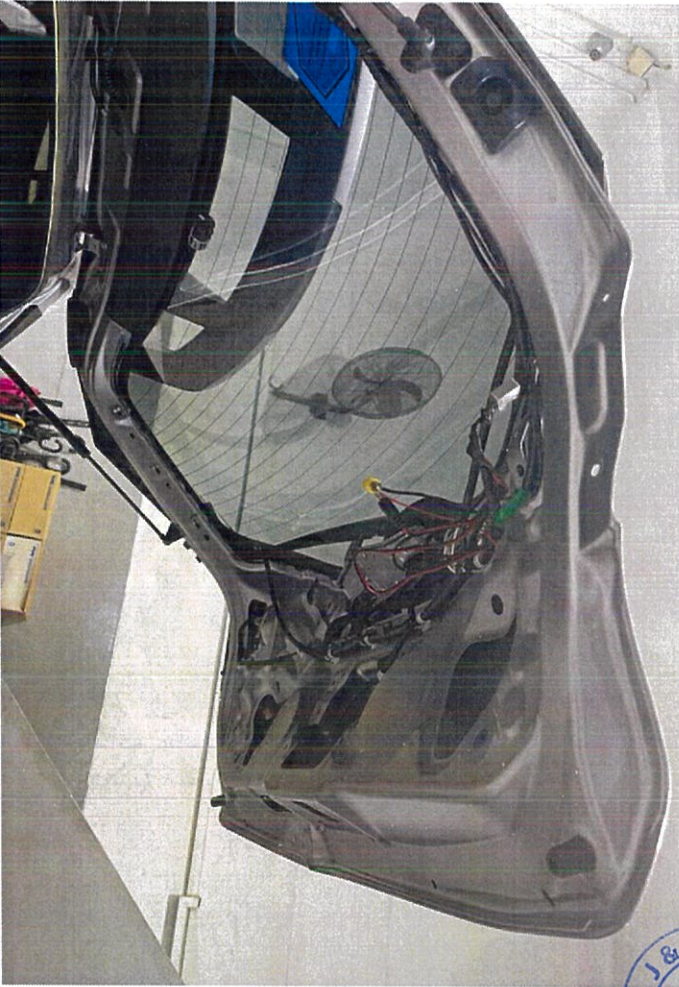

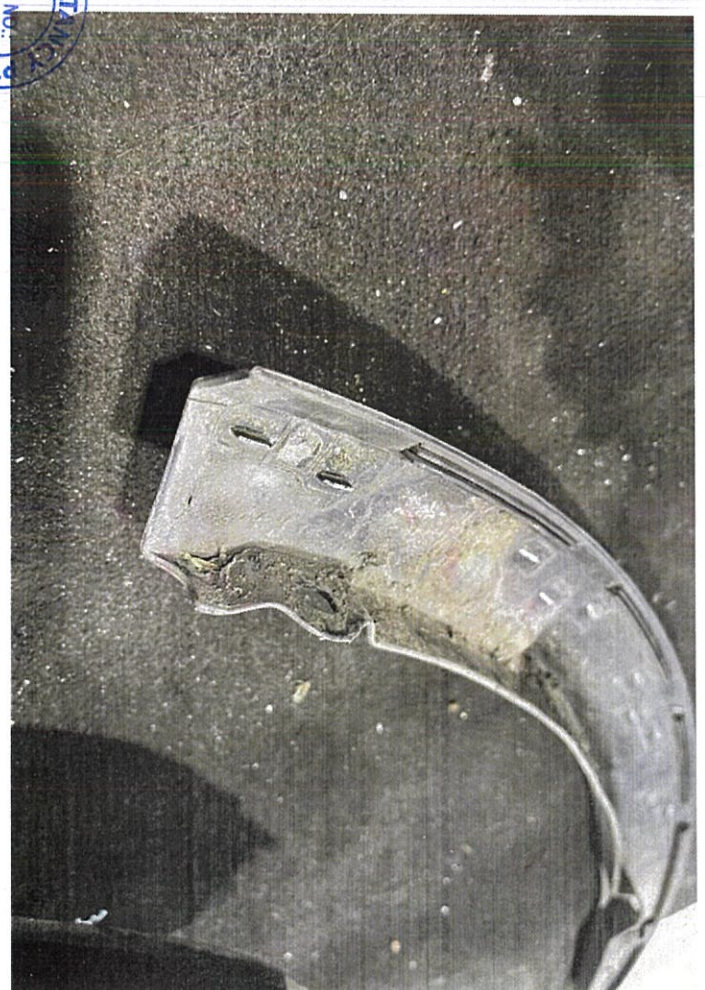
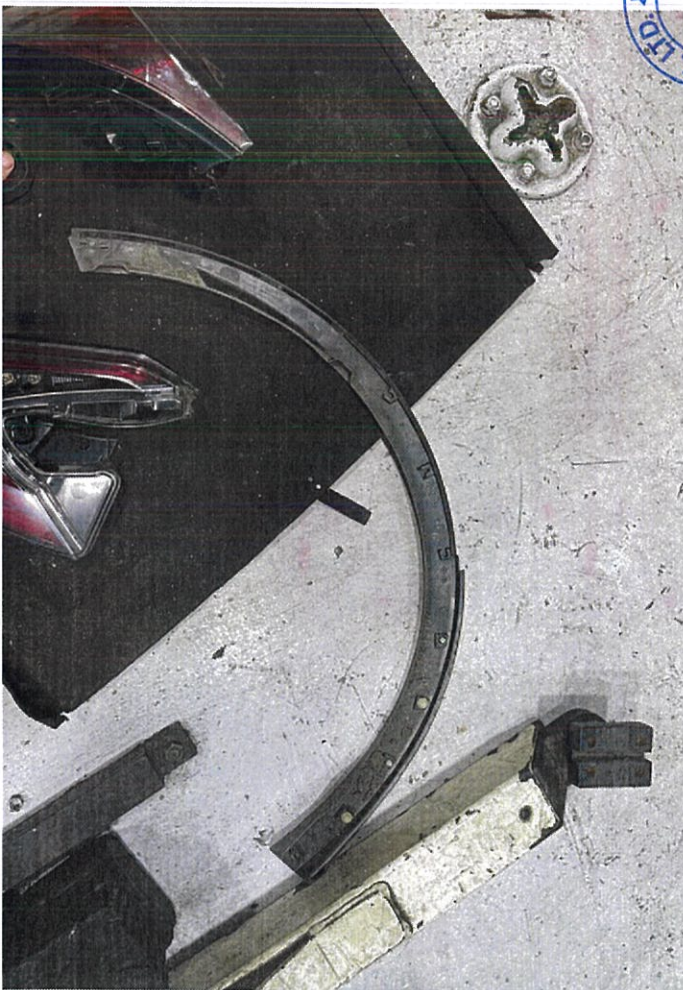

ULANCI
PTD
202125502E

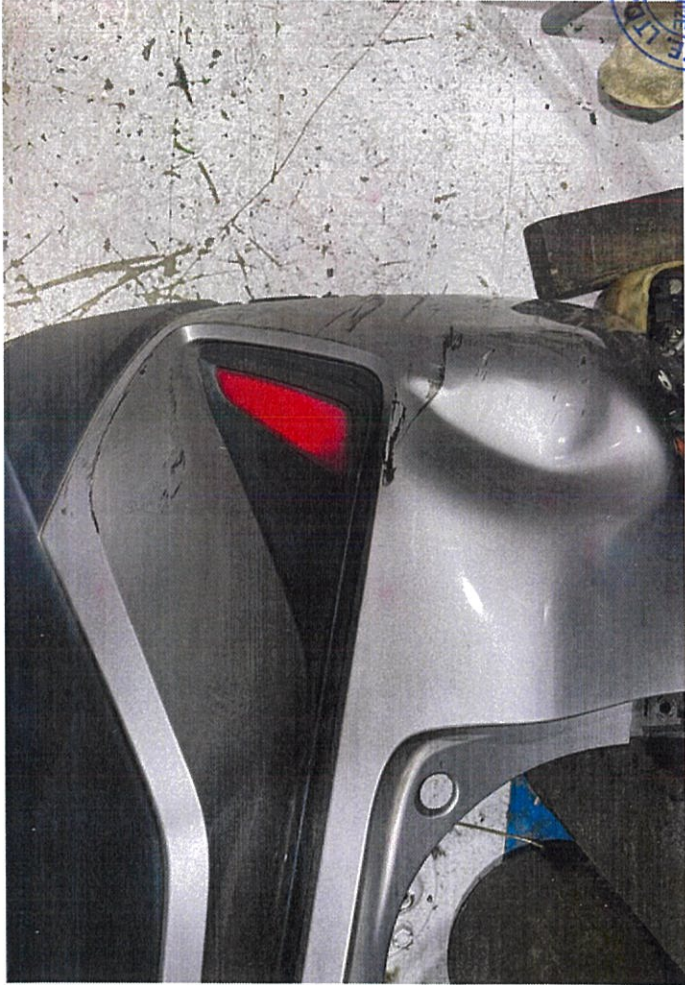

GEN NO.: 20212562E
M CONSULTANCY PTE LTD

