

Enquire Vehicle's Insurance Particulars ( As At 22 Jul 2022 / 16:10:00 )

Vehicle No.:

**PA8504R**

Make Description/Model:

**TOYOTA / HIACE COMMUTER GL 3.0 A**

Insurance Company Name:

**LIBERTY INS P L**

Business Transaction Reference No.:

**20220725124638274435**

Please retain the business transaction reference number for Enquire Vehicle Owner Details (if required).

## Enquire Vehicle Info Search Transaction History

### Transaction History Details

Log Date/Time:	25 Jul 2022 / 12:46:38		
Asset Type:	Vehicle	Transaction Amount:	\$7.49
Asset ID:	PA8504R		
Transaction Type:	18.19 Enquire Veh Owner Info (Others) by Law Firm	Channel:	Internet
User ID:	200911678H	Business Transaction Reference No.:	20220725124638274435
As at Date of Search:	22 Jul 2022		
As at Time:	16:10:00		
Vehicle No.:	PA8504R		
Search Reason:	-		

Information displayed is correct as at the log date and time.

Enquire Related Logs

OK



**A-Tec Automotive Pte Ltd**

8 Kaki Bukit Ave 4 #04-20 Premier Singapore 415875

Company Reg No: 201227298M

GST Reg No: 201227298M

EMAIL : atec\_automotive@yahoo.com.sg

TEL: 6384-5206

FAX: 6384-5205

NAME: SA Automobile Pte Ltd

DATE : 17-08-22

PROFORMA TAX INVOICE 7291143

JOB NO .

ADDRESS:

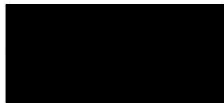

VEHICLE NO.

SMW9523Z

MAKE&MODEL :

Toyota CHR

TERM

ITEM	DESCRIPTION	QTY	RATE	AMOUNT
1	Lump Sum Repair As Per Surveyor Report			\$ 11,500.00
SUB-TOTAL				\$ 11,500.00
ADD GST 7%				\$ 805.00
TOTAL AMOUNT				\$ 12,305.00

2607  
tttt/s\$20  
33350r

**IMPORTANT**

Please remit payment within 7 days from the due date

All cheques must be made payable to **A-TEC AUTOMOTIVE PTE LTD**

*This a computer generated document.No signature is required.*

Tax Invoice							
 <b>Dream Carz Leasing Pte Ltd</b> 8 Kaki Bukit Avenue 4, #04-20 Premier Singapore - 415875 Mobile no: 97103383 Email: dreamcarzleasing@gmail.com			Tax Invoice No: <b>3398 13099</b>		Dated: <b>August 19, 2022</b>		
			Delivery Note:		Terms of Payment: <b>Due upon receipt</b>		
			Supplier's Ref:		Other Reference:		
			Buyer Order (PO) No: <b>3711</b>		PO Dated:		
<b>Customer Details:</b> <b>Suhardi Bin Laili</b>							
S.No	Product	Description	Date Out	Date In	Qty	Price(SGD)	Amount (SGD)
1	SMS2133H	Hyundai Accent U Label No.: 1129823068 12 Days	30/07/2022	11/08/2022	1	1,440.00	1,440.00
<b>Sub Total (SGD)</b>							<b>1,440.00</b>
<b>Total (SGD)</b>							<b>1,440.00</b>
Amount in words : One Thousand Four Hundred Forty Singapore Dollar (SGD) Only							
<b>Declaration:</b> We declare that this Tax Invoice shows the actual price of the goods described and that all particulars are true and correct.			<b>For Dream Carz Leasing Pte Ltd</b>  <div style="text-align: right;"> <b>Authorized Signatory</b>            Billed by: Melvin Cheong            (dreamcarzleasing@gmail.com)         </div>				
<b>Notes :</b> OCBC 509787776001 UEN: 201433037R							
<b>Income Terms:</b> Terms							



# DREAM CARZ LEASING PTE LTD

8 Kaki Bukit Ave 4 #04-20 Premier Singapore 415875

Email: dreamcarzleasing@gmail.com

Tel: +65 6214 0474 Fax: +65 6384 5205



VHA No: 3711

ROC No: 201433037R

## VEHICLE RENTAL AGREEMENT

### HIRER'S PARTICULAR

Name: (as in I/C) Subardi Bin Laili

NRIC/PASSPORT No: S7005036H

Address (Res): [REDACTED]

Name & Address of Employer: \_\_\_\_\_

Occupation: \_\_\_\_\_ Driving Exp: 1998

Driving Licence No: 200341324K D/L Type: Local / International

Issue Date: 01 Apr 2003 Date of Birth: 21 Feb 1970

Tel: (O) \_\_\_\_\_ (R) \_\_\_\_\_ HP / PG [REDACTED]

### ADDITIONAL DRIVER'S PARTICULARS

Name: (as in I/C) \_\_\_\_\_

NRIC/PASSPORT No: \_\_\_\_\_

Address (Res): \_\_\_\_\_

Driving Licence No: \_\_\_\_\_ D/L Type: Local / International

Issue Date: \_\_\_\_\_ Date of Birth: \_\_\_\_\_

Occupation: \_\_\_\_\_ Driving Exp: \_\_\_\_\_

### VEHICLE CHECK LIST

INDICATE: D - DENTS  
A - ACCIDENTS  
S - SCRATCHES



RIGHT

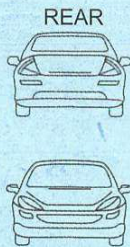

FRONT

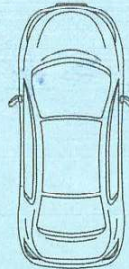

TOP

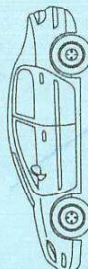

LEFT

### ACCESSORIES CHECK

- |  |                                      |                                     |
|--|--------------------------------------|-------------------------------------|
| <input type="checkbox"/> Ashtray       | <input type="checkbox"/> Cig Lighter | <input type="checkbox"/> S/Tyre     |
| <input type="checkbox"/> STD Tools     | <input type="checkbox"/> Jack        | <input type="checkbox"/> Hub Caps   |
| <input type="checkbox"/> Radio / Class | <input type="checkbox"/> CD          | <input type="checkbox"/> Cartridges |

Vehicle No: SMS2133H

Replace Veh No: \_\_\_\_\_

Mileage Out: \_\_\_\_\_

Mileage Out: \_\_\_\_\_

Make & Model: Hyundai Accent

Auto / Manual

Group: \_\_\_\_\_

Out : Date 30/07/2022

Time: \_\_\_\_\_

HIRE / PERIOD EXPIRY

Time: \_\_\_\_\_

NON-WAIVER EXCESS = \$ 2000/2000

### CHARGES

Daily 12 @\$ 120 per day 1440

Weekly @\$ per week

Monthly @\$ per month

Hours @\$ per hour

Others @\$

CDW @\$ 12 per day/month

PAI @\$ per day/month

Delivery/ Collection Service

SUB-TOTAL \$ 1440

### PETROL LEVEL

Out E 1/4 1/2 3/4 F

In E 1/4 1/2 3/4 F

### EXTENSION

Misc.

TOTAL CHARGES \$ 1440

Hirer's Signature

Additional Driver's  
Signature

Authorised Person  
Signature

I have read and agree to the terms and condition on both sides of the agreement. If I have presented a charge/ credit card for payment. I agree that all amounts payable under this agreement and for parking and traffic infringements may be billed to that account and my signature above will be considered to have made on the charge/ credit card voucher. All information I have given Dream Carz Leasing Pte Ltd in connection with this agreement is true.

### \* IMPORTANT

- ONLY PERSON ABOVE 22 YEARS OF AGE WITH MORE THAN 2 YEARS DRIVING EXPERIENCE, AUTHORISED, LICENSED AND SIGNING THIS AGREEMENT MAY DRIVE THE VEHICLE.
- ALL PARKING AND TRAFFIC VIOLATIONS ARE THE RESPONSIBILITY OF THE HIRER, AN ADMINISTRATIVE CHARGE WILL BE LEVIED ON ANY TRAFFIC VIOLATIONS REDIRECTED.
- THE HIRER SHALL BE LIABLE FOR EXCESS CHARGES FOR ANY LATE RETURN AT THE RATE SHOWN PER HOUR OR PER DAY, INCLUSIVE OF CDW AND/OR PAI WHERE APPLICABLE.
- IN CASE OF ACCIDENT, THE HIRER SHALL REPORT TO RENTAL OFFICE IMMEDIATELY. IF THERE IS BODILY INJURIES, A POLICE REPORT MUST BE MADE WITHIN 24 HOURS. VEHICLE IS STRICTLY FOR SINGAPORE USE ONLY, AND MAY NOT BE DRIVEN OUT OF SINGAPORE WITHOUT PRIOR CONSENT OF THE COMPANY DREAM CARZ LEASING PTE LTD.

RETURN OF VEHICLE, THE HIRER / DRIVER IS REQUIRED TO SIGN IN THE COLUMN\* SINGAPORE OF HIRER / DRIVER \*FAILING WHICH THE DAY AND TIME INSERTED BELOW SHALL DEEMED TO BE THE DAY AND TIME THE VEHICLE IS RETURNED TO Dream Carz Leasing Pte Ltd AND THE SAME SHALL BE ACCEPTED AS CONCLUSIVE EVIDENCE OF THE SAME AND SHALL NOT BE CHALLENGED OR QUESTIONED ON ANY ACCOUNT WHATSOEVER.

DATE IN	TIME IN	MILEAGE	CHECKED BY	REMARKS	SIGNATURE OF HIRER/DRIVER
				No deposit	



# J&M CONSULTANCY PTE LTD

11 Changi South Lane #02-08  
ONN WAH BUILDING Singapore 486154  
Company Reg No: 202125502E  
Tel: 6214-0474 Fax: 6384-5205

## INVOICE

SA AUTOMOBILE PTE LTD

Invoice No. : JM/220075

C/o: A-Tec Automotive Pte Ltd  
8 Kaki Bukit Avenue 4  
#04-20 Premier @ Kaki Bukit, Singapore 415875

Our ref : ATEC/08/0033/JM

Date : 19 August 2022

DESCRIPTION	AMOUNT
<b>OUR SERVICE FEE CHARGES:</b> <ul style="list-style-type: none"><li>• Survey Inspection For Vehicle No. <u>SMW 9523 Z</u></li><li>• Digital Photographs Services (Inclusive of storage and submission of digital photographs)</li><li>• Transportation</li></ul>	
<b>GRAND TOTAL</b>	<b>S\$659.00</b>

E & O, E

All cheque payment should be "Crossed" and make payable to " J&M CONSULTANCY PTE LTD "

J&M Consultancy Pte Ltd



# J&M CONSULTANCY PTE LTD

11 Changi South Lane #02-08  
ONN WAH BUILDING Singapore 486154  
Company Reg No: 202125502E  
Tel: 6214-0474 Fax: 6384-5205

## VEHICLE INSPECTION REPORT

To: SA AUTOMOBILE PTE LTD  
C/o: A-Tec Automotive Pte Ltd  
8 Kaki Bukit Avenue 4  
#04-20 Premier @ Kaki Bukit, Singapore 415875  
Date : 19 August 2022  
Our ref : ATEC/08/0033/JM  
Accident Date : 22 July 2022  
Inspection Date : 25 July 2022  
Repaire Name : A-Tec Automotive Pte Ltd  
8 Kaki Bukit Avenue 4  
#04-20 Premier @ Kaki Bukit, Singapore 415875  
Type of Survey : Third party

### PARTICULARS OF VEHICLE

Registration No	: SMW 9523 Z	Year / Capacity	: 2018/ 1,797 cc
Make / Model	: Toyota / C-HR Hybrid	Colour	: Silver
Chassis No	: ZYX102110294	Mileage	: 248,427 km
Engine No	: 2ZR8393473		

### CONDITION OF TYRES

	Make	Size	Thread Balance
Front Nearside	: Tourador	215/60 R17	80%
Front Offside	: Tourador	215/60 R17	80%
Rear Nearside	: Tourador	215/60 R17	80%
Rear Offside	: Tourador	215/60 R17	80%

### GENERAL DESCRIPTION OF DAMAGE VEHICLE

The impact damages sustained on the vehicle at the time of inspection is on the rear bumper portion. (Details refer to the photographs attached)

Enclosed number of photographs: 49 copies

### REMARKS

This inspection was conducted entirely on a "WITHOUT PREJUDICE" basis and we have not given authorization and instruction to the repairer to proceed with the repair.

Vehicle Registration No: SMW 9523 Z

Our Ref No: ATEC/08/0033/JM

### **RECOMMENDATIONS**

We have thoroughly inspected each and every item on the estimate against the physical damage found on the vehicle and we have listed the breakdown of our finding and our recommendation.

Under normal circumstances, the repair period would be about **7 ( Seven )** working days.

Qty	Description	Condition	Repairer's Estimate	Revised Amount
-----	-------------	-----------	---------------------	----------------

#### **SPARE PARTS - LIST ITEMS**

1	Rear bumper assy	Cracked	\$ 1,600.00	\$ 1,600.00	855.10
1	Rear bumper reinforcement bar	Bent	\$ 580.00	\$ 580.00	Xnn
1	Rear bumper bracket ( 1 set )	Cracked/Necessary	\$ 420.00	\$ 420.00	Xnn
1	Rear bumper retainer ( 1 set )	Cracked/Necessary	\$ 380.00	\$ 380.00	112.20
1	Rear bumper lower garnish	Warped	\$ 660.00	\$ 660.00	465.10
1	Rear bumper reflector LH	Cracked	\$ 380.00	\$ 380.00	65.10
1	Rear bumper reflector RH	Reuse	\$ 380.00	\$ -	Xnn
1	Rear bumper reflector cover ( 1 set )	Cracked	\$ 460.00	\$ 460.00	150.20
1	Rear tailgate assy	Warped	\$ 1,800.00	\$ 1,800.00	XNot consistent
1	Rear tailgate weatherstrip	Warped	\$ 490.00	\$ 490.00	Xnn
1	Rear taillamp inner LH	Cracked	\$ 2,100.00	\$ 2,100.00	Xnn
1	Rear taillamp outer LH	Cracked	\$ 2,250.00	\$ 2,250.00	588.30
Total			\$ 11,500.00	\$ 11,120.00	
Less 25%			\$ 2,875.00	\$ 2,780.00	2236 1677
			<b>\$ 8,625.00</b>	<b>\$ 8,340.00</b>	

#### **SPECIAL NETT ITEMS**

1	Rear bumper clip ( 1 set )	Necessary	\$ 100.00	\$ 100.00	40
1	Rear reverse sensor ( 1 set )	Malfunction	\$ 650.00	\$ 650.00	200
			\$ 750.00	\$ 750.00	240
<b>Total parts</b>			<b>\$ 9,375.00</b>	<b>\$ 9,090.00</b>	

Vehicle Registration No: SMW 9523 Z

Our Ref No: ATEC/08/0033/JM

S/No	Description	Repairer's Estimate	Revised Amount
------	-------------	---------------------	----------------

**Total cost of parts c/f****\$ 9,375.00 \$ 9,090.00****LABOUR**

1	To cut, weld, straighten affected areas and replace damaged parts.	\$ 2,000.00	\$ 1,800.00 300
2	To putty and spray painting the affected areas. Job Allowance.	\$ 2,000.00	\$ 1,800.00 300
3	To check rear lighting and wiring.	\$ 300.00	\$ 280.00 30
4	To remove and install rear garnish and trim to facilitate the repair.	\$ 300.00	\$ 280.00 60
5	To apply anti rust proofing to the affected areas.	\$ 350.00	\$ 300.00 Xnn
6	To remove and install rear bumper assy.	\$ 280.00	\$ 260.00 Xnn Refer labour 1
7	To remove and install rear taillamps.	\$ 280.00	\$ 260.00 Xnn Refer labour 1
8	To conduct chassis alignment.	\$ 450.00	\$ 400.00 Xnn

**Grand Total:****\$ 15,335.00 \$ 14,470.00**

690

The repairer has agreed to undertake the repair under a Lump Sum Basis. We have further adjusted the amount to a **Lump Sum Repair Contract of : \$ 11,500**

2607  
l/s\$2050  
3days

Vehicle Registration No: SMW 9523 Z

Our Ref No: ATEC/08/0033/JM

By accepting to carry out the repairs on a contract lump sum basis, the repairer has the discretion to replace the damaged parts with used, reconditioned or new parts, or to repair it to a roadworthy condition.

Note: The revised estimate was made from visual inspection. Should there be any discrepancy or unseen damage / item in this survey, kindly notified the company within (7) from the date hereof. Otherwise, the revised amount shall be deemed to be valid.

**Disclaimer**

*The rates and assessment of damages as stated in this report is to be used solely for legal proceedings in relation to the surveyed vehicle and the accident in which the surveyed vehicle was involved in. The rates and assessment of damages must not be used in any circumstances for comparison with other vehicles and/or other accidents in other legal proceedings.*

J&M Consultancy Pte Ltd



**Joel Liew Jian Xiang**  
Automotive Appraiser





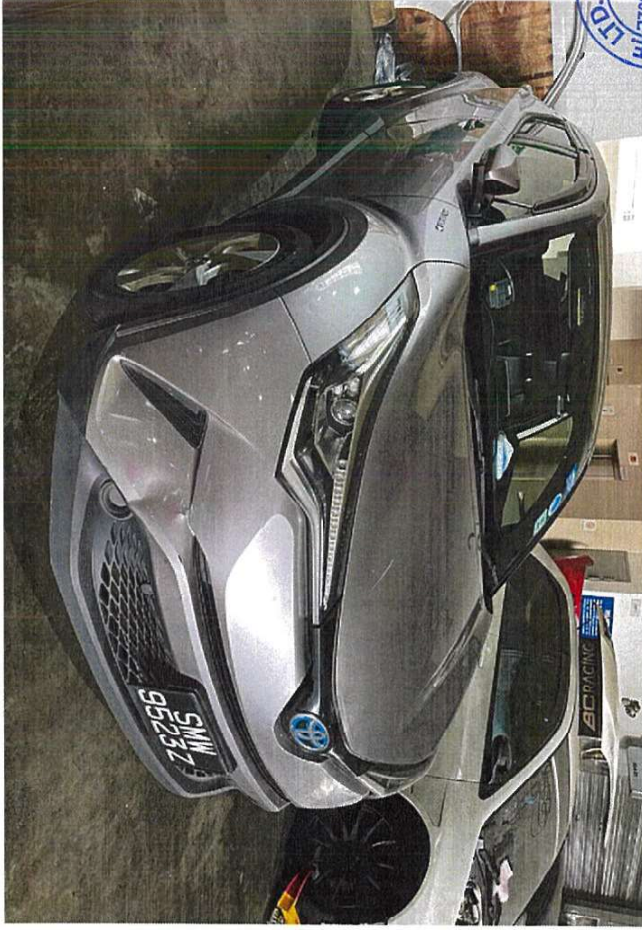





ULTIMATE  
GEN NO.: P  
20212550



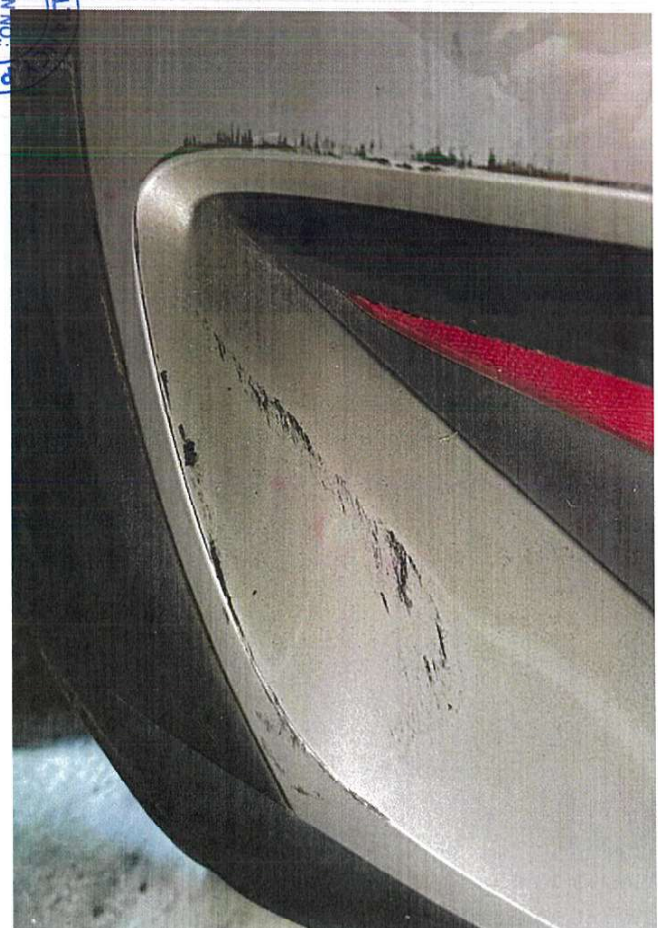
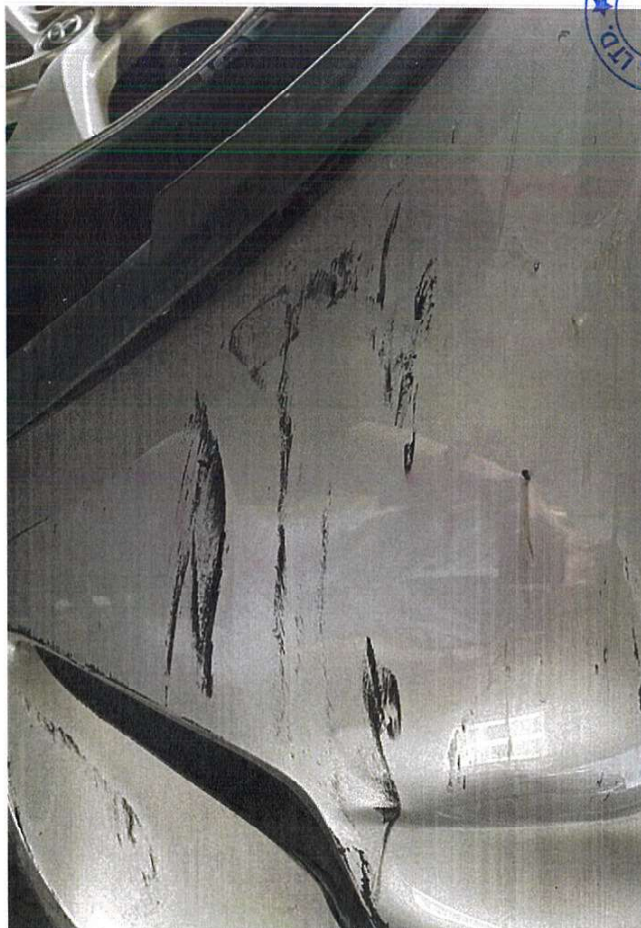
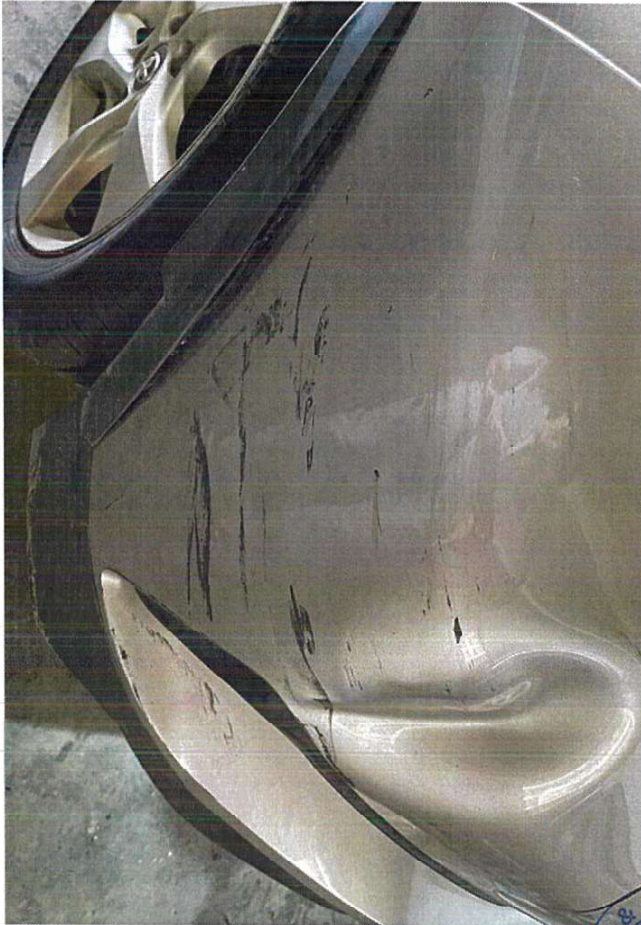

W CONSULT  
IDEN NO.:  
202125502E  
PTE LTD.



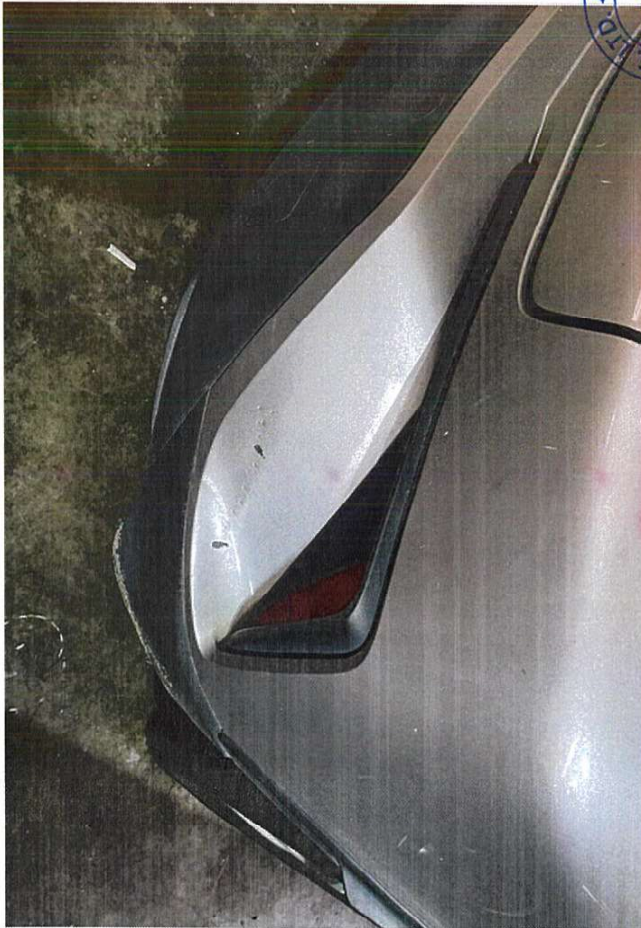
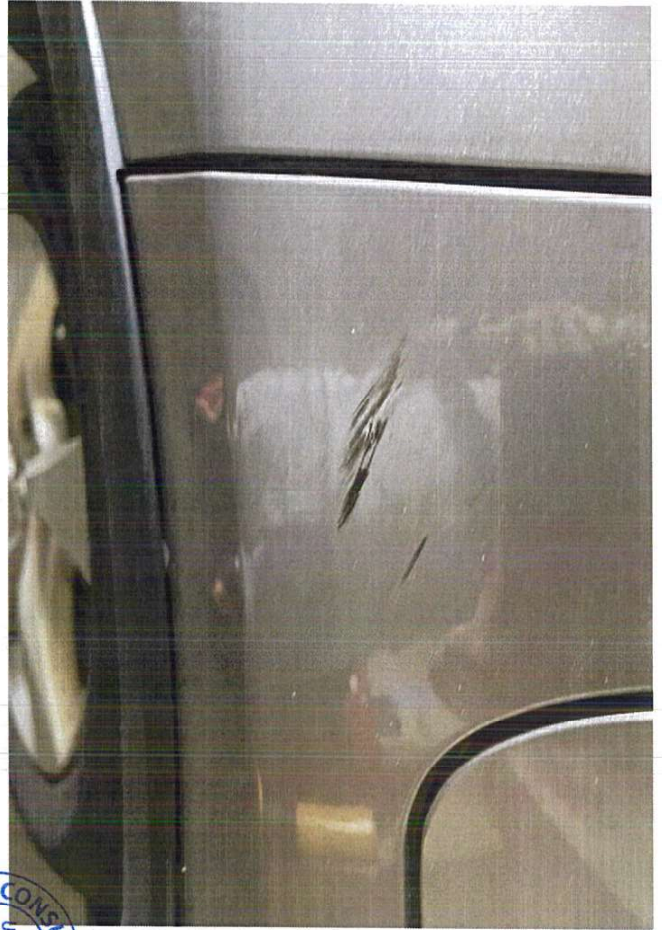



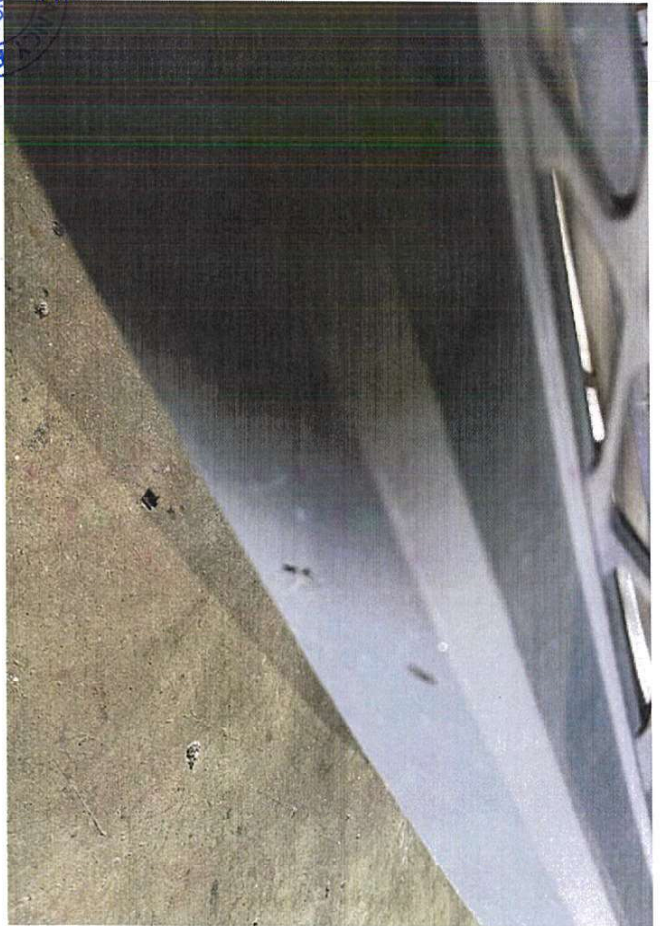
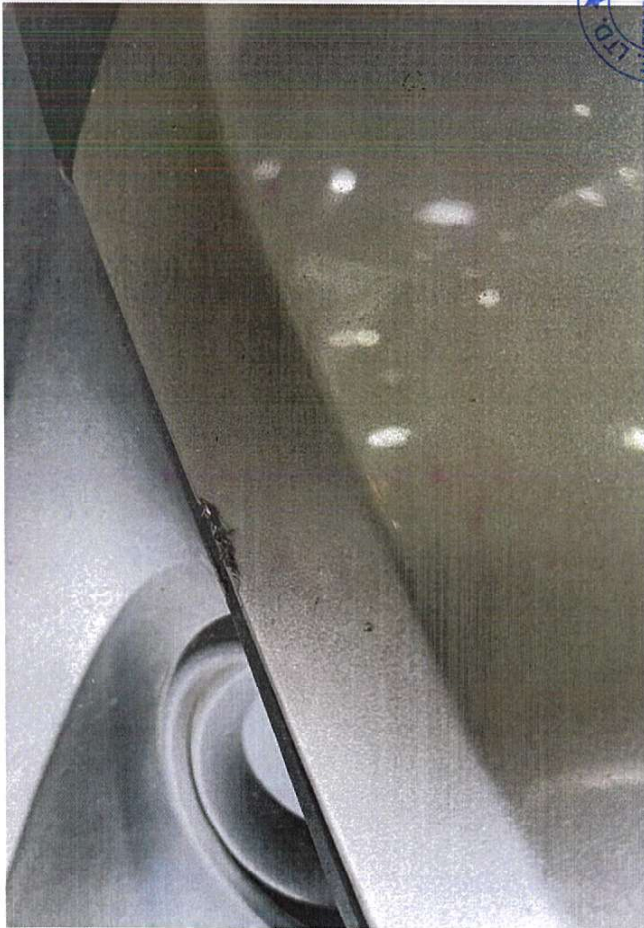









2607  
I/s\$20  
350



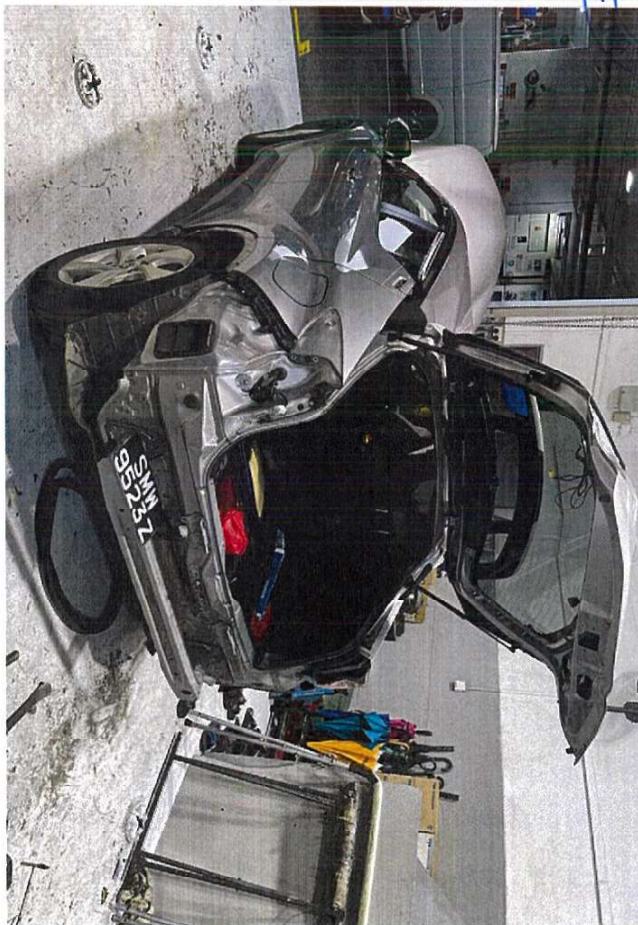

2607  
1/\$2050  
33350



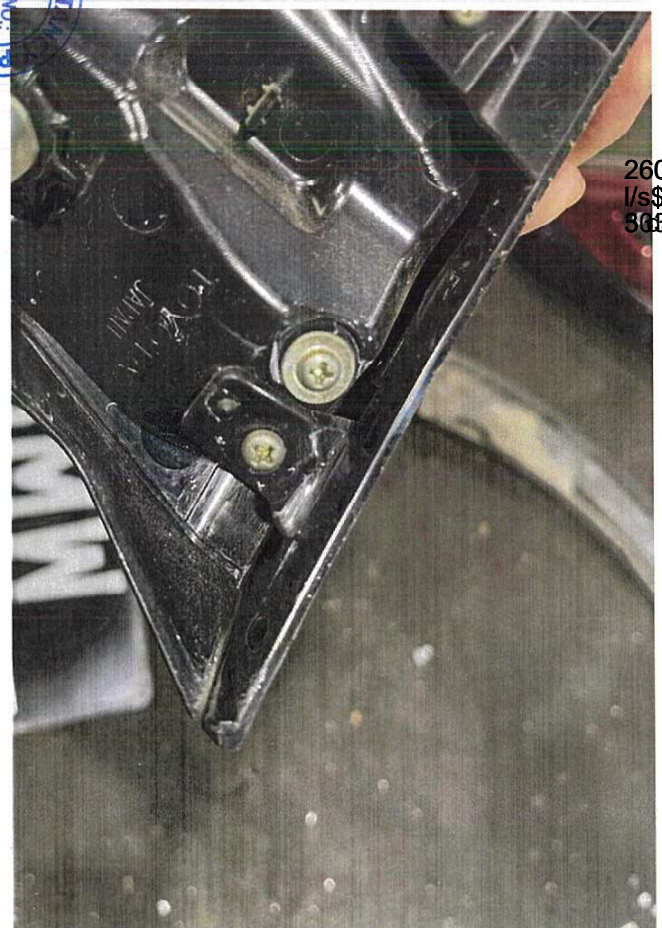

2607  
 1/2 \$2050  
 3088.50



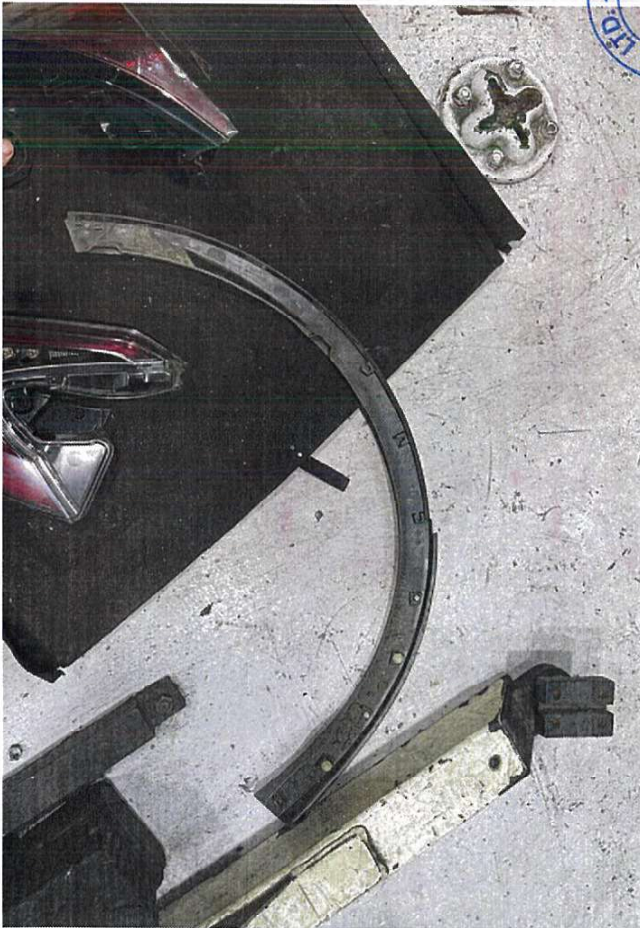









2607  
I/s\$20  
33350r







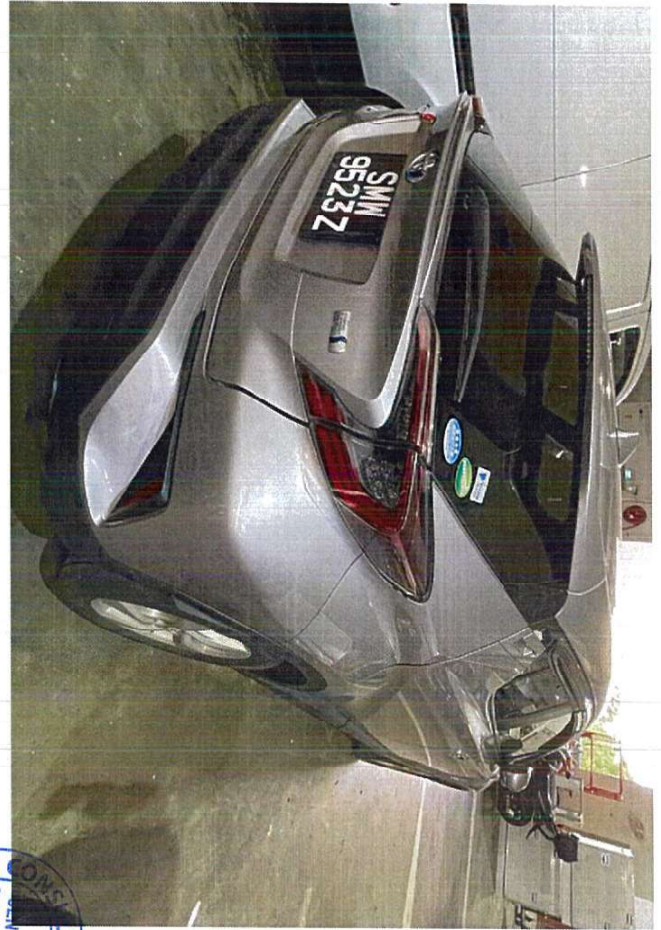

I/s\$20  
33350r