

SINGAPORE ACCIDENT STATEMENT

IMPORTANT NOTICE

1. Please report correctly the details of the accident to speed up the claims process.
2. This Form must be completed by the Policyholder and/or the Actual Driver
3. Information provided must be as truthful and accurate as possible. Any wilful misrepresentation or withholding of material facts may allow insurance companies to repudiate policy liability.
4. The issue and acceptance of this Form by insurance companies is not an admission of policy liability on the part of the insurance companies.
5. **Any false reporting may be referred to the Police for investigation.**
6. This report will be forwarded by the insurers of the GIA Records Management Centre established by the General Insurance Association of Singapore (GIA) for archiving and that copies of this report will, for a fee, be made available upon application by interested parties.
7. By the lodgement of this report to the insurers, you hereby consent to the archiving of this report at the centre and to copies of the report being made available aforesaid.

ACCIDENT STATEMENT

Date of Submission	12/04/2023 16:00 (SGT)
Reported by	Both Policyholder and Actual Driver
Date of Accident	11/04/2023 18:22 (SGT)
Exact Location of Accident	50 Market St, Singapore 048940
Additional Location Information	MARKET STREET
Country/State of Loss	Singapore

DETAILS OF OWN VEHICLE

Vehicle Registration Number	SMW7996E
-----------------------------------	----------

INSURED/POLICYHOLDER

Is company?	No
Name Of Registered Owner	TAN EE YONG KERSHAW
NRIC No	SXXXX816A
Email Address	KASHO@HOTMAIL.COM
Mobile Phone No	(Phone) +65-86131783
Alternative Phone No	-

VEHICLE PARTICULARS

Manufacturer	Honda
Model	Shuttle
Variant	-
Exact purpose for which vehicle was being used at time of accident	Private hire
Are you claiming under your own insurance policy for repair to your vehicle?	No - Claiming third party
Vehicle Category	Private car
Transmission	Auto
CC	1500

INSURANCE COMPANY

Name of Insurance Company	Income Insurance Limited
Policy Number / Cover Note Number	5120227862-02

DRIVER

Name of Driver	TAN EE YONG KERSHAW
NRIC No	SXXXX816A
Date Of Birth	28/06/1990
Occupation	Outdoor

Date Of Driving Pass	18/11/2016
Driving experience	6 YEARS AND 5 MONTHS
Gender	Male
Mobile Number	(Phone) +65-86131783
Alt. Phone Number	-
Email Address	KASHO@HOTMAIL.COM
Address	101A BIDADARI PARK DRIVE #09-153
Address complement	-
Postcode	341101
Is the driver the policyholder?	Yes
If No, Relationship of the Driver with the Insured	-
Does Driver Own Other Vehicles?	No
Vehicle Registration Number of Other Vehicle Owned by Driver	-
Insurance Company of Other Vehicle Owned by Driver	-

GENERAL INFORMATION OF THE ACCIDENT

Type of Accident	Hit and run / Vandalism / Damaged whilst parked
Weather Conditions	Clear
Road Surface	Dry

OTHER INFORMATION

Was any foreign vehicle involved in the accident?	No
Number of vehicles involved in the accident	2
Was anybody injured in the Accident?	No
Was any injured conveyed to hospital by ambulance?	-
Was any other vehicle or property damaged?	Yes
Number of Passengers (Including Driver)	3
Has the driver been approached by unknown person(s) soliciting/offering accident claims assistance?	No
Translator's name	-
Translator's ID	-
Translator's phone number	-
Translator's email	-
Original language used in the statement	-

PASSENGER 1

Name	UNKNOWN
Gender	Male

PASSENGER 2

Name	UNKNOWN
Gender	Female

DETAILS OF POLICE ACTION

Was the accident reported to the police?	Yes
Police Station Name	Central Division Headquarters
Police Station Phone No	(Phone) +65-18002240000
Alt. Police Station Phone No	(Fax) +65-62200877
Police Station Address	391 New Bridge Road #03-112 Police Cantonment Complex Block A Singapore 088762
Was notice of intended Prosecution given?	No
If yes, against whom?	-

CIRCUMSTANCES OF ACCIDENT

SLG8626M HIT AND RUN MY VEHICLE SMW7996E. WHILE DRIVING OUT TO THE MARKET ROAD AFTER PICKING UP PASSENGER AT CAPITAL SPRING PICK OUT POINT, SLG8626M HIT THE BACK OF MY CAR. I ON MY HAZARD LIGHT TO STOP AT THE SIDE TO EXCHANGE DETAILS BUT SLG8626 DROVE OFF, I HONKED BUT THE DRIVER IGNORE AND DROVE OFF. HIT AND RUN HAPPENS ON 11 APRIL 2023, 6.22PM. I HAVE BOTH FRONT AND REAR CAR CAM FOOTAGES OF THE INCIDENT.

Are accident photos available for attachment? Yes
Was there any video captured by Car Camera? Yes

DETAILS OF OTHER VEHICLE PROPERTY 1

Vehicle Registration Number SLG8626M
Vehicle Manufacturer -
Vehicle Model -
Vehicle Variant -
Vehicle Colour -
Vehicle Category Private car
Name of Driver -
Contact Number -
Address -
Address complement -
Postcode -
Insurance Company Name -
Nature Of Damage -
Details of property damaged in accident -
No. Of Passenger (Including Driver) -

SKETCH PLAN

IMPORTANT NOTICE

1. Please report correctly the details of the accident to speed up the claims process.
2. This Form must be completed by the Policyholder and/or the Authorised Driver.
3. Information provided must be as truthful and accurate as possible. Any willful misrepresentation or withholding of material facts may allow insurance companies to repudiate policy liability.
4. The issue and acceptance of this Form by insurance companies is not an admission of policy liability on the part of the insurance companies.
5. Any false reporting may be referred to the Police for investigation.
6. The report will be forwarded by the insurers of the GIA Records Management Centre established by the General Insurance Association of Singapore (GIA) for archiving and that copies of this report will for a fee be made available upon application by interested parties.
7. By the lodgement of this report to the insurers, you hereby consent to the archiving of this report at the centre and to copies of the report being made available aforesaid.
8. **Consent under the Personal Data Protection Act (PDPA)**
I understand, acknowledge, agree and consent that :
(a) My insurer, my workshop and the General Insurance Association of Singapore ("GIA") may/are permitted to collect, use, disclose and/or process my personal data/personal information set out in this [form] and any other personal information provided by me or possessed by my insurer (collectively the "Personal Information") and disclose and transfer such Personal Information to all insurer(s) who have insured vehicle(s) involved in this accident (all insurer(s) who have insured vehicle(s) involved in this accident shall be collectively referred to as the "Insurers"), the Insurers' law yers/law firms, the Monetary Authority of Singapore and any relevant government agency/authority (such as the police), for the purpose(s) of :
(i) processing, handling and/or dealing with my claims including the settlement of the claims and any necessary investigations relating to the claims;
(ii) investigating the accident and/or my claims;
(iii) carrying out and/or dealing with my instructions or responding to any enquiries by me;
(iv) administering my claims (including the making of correspondence, statements, invoices, reports or notices to me, which could involve disclosure of certain personal data about me to bring about delivery of the same as well as on the external cover of envelopes/mail packages); and/or
(v) complying with applicable law in administering, processing, handling and/or dealing with my claims.
(collectively the "Purposes")
(b) all insurer(s) who have insured vehicle(s) involved in this accident and the Insurers' law yers/law firms, may/are permitted to collect, use, disclose and/or process my Personal Information for one or more of the above Purposes; and
(c) my Personal Information may/can be disclosed by any of the Insurers and/or GIA to their third party service providers or agents (including their law yers/law firms), which may be sited outside of Singapore, for one or more of the above Purposes.



Policyholder's Signature / Date &
Time 12-04-23

Driver's Signature (If driver is not the policyholder) / Date
& Time

Witnessed by Reporting Centre
Personnel

Sketch Plan

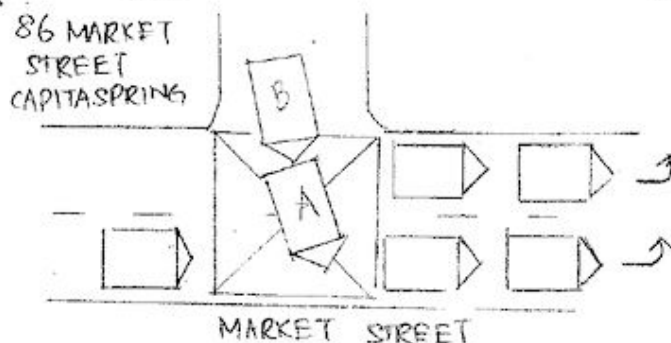

Describe Circumstances of the Accident

Please refer to police report attached.

Declaration

We declare the foregoing particulars are true in every respect.

Policyholder's Signature / Date &
Time 12-04-23

Driver's Signature (if driver is not the policyholder) / Date
& Time



Witnessed by Reporting Centre
Personnel





















**SINGAPORE
POLICE FORCE**



A/20230411/7047

1 of 2

POLICE REPORT (NP299)

Report No. A/20230411/7047

Police Station Of Origin
Central Division HQ
391 New Bridge Road #03-112 Police
Cantonment Complex SINGAPORE 088762
Tel No:1800-2240000

Date/Time Report Made 11/04/2023 20:08	Vide Report No.		Station Diary No.	
Name Of Informant TAN EE YONG KERSHAW	Address 101A BIDADARI PARK DRIVE #09-153 SINGAPORE 341101			
ID Type / ID No. NRIC NO / S9022816A	Contact No. Home/Office:		Mobile: 86131783	
Nationality SINGAPORE CITIZEN	Email Address KASHO@HOTMAIL.SG			
Occupation Private-hire car driver	Sex Male	Age 32	Date of Birth 28/06/1990	Race Chinese
Institution/School Name	Language English			
Date/Time Of Incident 11/04/2023 18:20 - 11/04/2023 18:25	Location Of Incident 86 MARKET STREET CAPITASPRING SINGAPORE 048947			

Brief details.

SLG8626M hit and run my vehicle SMW7996E. While driving out to the market road after picking up passenger at Capital Spring pick out point, SLG8626M hit the back of my car. I on my hazard light to stop at the side to exchange details but SLG8626 drove off, I honked but the driver ignore and drove off. Hit and run happens on 11 April 2023, 6.22pm . I have both front and rear car cam footages of the incident.

Subjects Involved

Signature Of Officer Recording The Report: Not applicable	Signature Of Informant: The identity of the person making this report has been authenticated by Singpass. No signature is required.
Signature Of Interpreter: Not applicable	Date/Time: 11/04/2023 20:08
Officer In-Charge Of Case:	Classification Of Case:



**SINGAPORE
POLICE FORCE**



A/20230411/7047

2 of 2

POLICE REPORT (NP299)

CONTINUATION OF REPORT

Report No. A/20230411/7047

Suspect			
Person Name	SLG8626M		
Victim			
Person Name	TAN EE YONG KERSHAW		
ID Type	NRIC NO	ID No	S9022816A
Gender	Male	Age	32
Race	Chinese	Language	English
Occupation	Private-hire car driver	Address	101A BIDADARI PARK DRIVE #09-153 SINGAPORE 341101
Mobile No	86131783	Is Informant A Victim?	Yes
Person Name	TAN EE YONG KERSHAW (Informant)		

Signature Of Officer Recording The Report: Not applicable	Signature Of Informant: The identity of the person making this report has been authenticated by Singpass. No signature is required.
Signature Of Interpreter: Not applicable	Date/Time: 11/04/2023 20:06
Officer In-Charge Of Case:	Classification Of Case: