

PRO-OPTION SERVICES

Mailing address: Blk 189B Rivervale Drive, #04-1004, Singapore 542189

Email: mirage1195@gmail.com Mobile: 9061 0543

ACCIDENT VEHICLE INSPECTION REPORT

Report no : 1010M22.PHE
Vehicle no : SLV4501L

1 REFERENCE

Date of inspection : 12 October 2022
Requested by : Yap Teck Meng
371 Woodlands Ave 1
#06-831
Singapore 730371
Type of survey : Independent
Repairer : Paul Hoe Enterprise Pte Ltd
Blk 1 Kaki Bukit Ave 6, #01-109 AutoBay @ Kaki Bukit, Singapore 417883
Date of accident : 6 October 2022

2 VEHICLE DATA

Make/model : **MERCEDES BENZ C180 AMG LINE (R18 LED)**
Chassis no : WDD2050402R008880
Engine no : 27491030217756
Date of registration : 23 January 2015 *COE Expiry Date:* 22 January 2025
Engine capacity : 1595 cc
Odometer reading : 60780 km
Colour : Grey

3 STATIC CONDITION CHECK

Steering : Serviceable
Foot brakes : Serviceable
Hand brakes : Serviceable
Paintwork : Good
General Condition : Good

4 TIRE CONDITION CHECK

	<u>RH/MAKE</u>	<u>LH/MAKE</u>	<u>SIZE</u>
Front tread	: 7 mm/Yokohama	7 mm/Yokohama	223/45R18
Rear tread	: 7 mm/Yokohama	7 mm/Yokohama	223/45R18

5 BRIEF DESCRIPTION OF DAMAGE

RH taillamp face scraped, rear fender scraped/dented, rear door scraped/grazed, etc. Please see para. 8 of this report for more details.

6 REMARKS

This inspection is carried out on a "WITHOUT PREJUDICE" basis and I have not authorized any repairs.

7 RECOMMENDATION

Cost of repairs : **\$3,200.00** (lump sum)
Estimated no of days : **Six (6)**

8 ASSESSMENT OF DAMAGE AND COSTSReport no: 1010M22.PHEVehicle no: SLV4501L**A SPARE PARTS**

<u>SPARE PARTS</u>		<u>Assessed</u>	<u>Repairer's</u>	<u>Revised</u>	
<u>Description</u>	<u>Qty</u>	<u>Condition</u>	<u>Amount</u>	<u>Amount</u>	
RH taillamp assy	1	face scraped	1,080.00	1,080.00	
RH rear fender	1	to repair	2,030.00	0.00	
Fuel filler door	1	to repair	125.00	0.00	
RH rear door	1	to repair	2,605.00	0.00	
RH rear door outer handle	1	scraped	256.00	256.00	
RH rear rim	1	scraped/grazed	1,060.00	1,060.00	
		Subtotal of the above	7,156.00	2,396.00	
		Discount	10% / 10%	715.60	239.60
<u>(Special nett)</u>		Subtotal 1:	6,440.40	2,156.40	
RH rear tyre	1	to reuse	455.00	0.00	
		Subtotal 2:	455.00	0.00	
		Total cost of parts:	6,895.40	2,156.40	

B LABOUR

To check wiring.	60.00	45.00
To apply anti-rust undercoat.	120.00	60.00
Labour charges to remove and replace, to cut and weld, to panel beating affected and damaged parts.	900.00	600.00
Spray painting charges to paint the rear fender, fuel filler door, rear door, etc.	1,200.00	900.00
To conduct 4-wheel computerised alignment to realign wheels.	90.00	90.00
To remove and replace damaged front right hand suspension parts (for checking only).	450.00	120.00
Total cost of labour:	2,820.00	1,815.00
Total cost of repair:	9,715.40	3,971.40

Report no: 1010M22.PHE
Vehicle no: SLV4501L

9 CONCLUSION

The revised or adjusted cost of repairs to restore the vehicle is

\$3,971.40

(a) However, the recommended cost of repair based on lump sum basis would be

\$3,200.00

(b) The estimated number of days taken to complete the repairs would be

Six (6)

(1st re-inspection conducted on 13 October 2022)

(Post Repair Inspection conducted on 17 October 2022)

The above recommendations in my view are fair and reasonable for the restoration of the vehicle to its pre-accident condition.

Note: Lump Sum Repair Basis

This means the repairer is allowed to replace the damaged parts with used, reconditioned or new parts, or repair it to a roadworthy condition.

Prepared by:

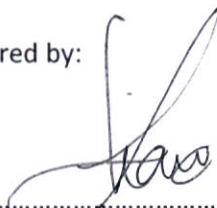

.....
Liaw Leong San
Licensed Automotive Appraiser

Dated: 14 November 2022

PRO-OPTION SERVICES

Mailing address: Blk 189B Rivervale Drive, #04-1004, Singapore 542189

Email: mirage1195@gmail.com Mobile: 9061 0543

Yap Teck Meng
371 Woodlands Ave 1
#06-831
Singapore 730371

Invoice no:	POS01010/22
Date:	14 November 2022
Report no:	1010M22.PHE
Vehicle :	SLV4501L

INVOICE

No	Item Description	Qty	Unit Price	Total Amount(\$)
01	Being charges for the inspection of the accident vehicle, transport and photographs.			653.00
SGD(\$): Six Hundred and Fifty-three only			Payable Amount:	653.00

"Cheque should be crossed and made payable to "Pro-Option Services"

PRO-OPTION SERVICES



Authorised Signature

Report no: 1010M22.PHE

Vehicle no: SLV4501L

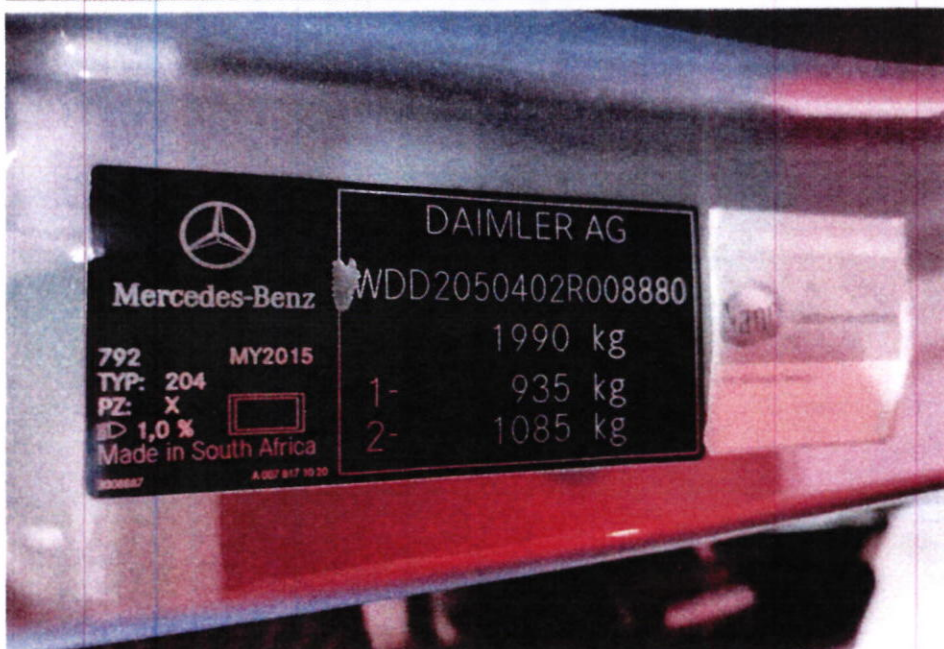
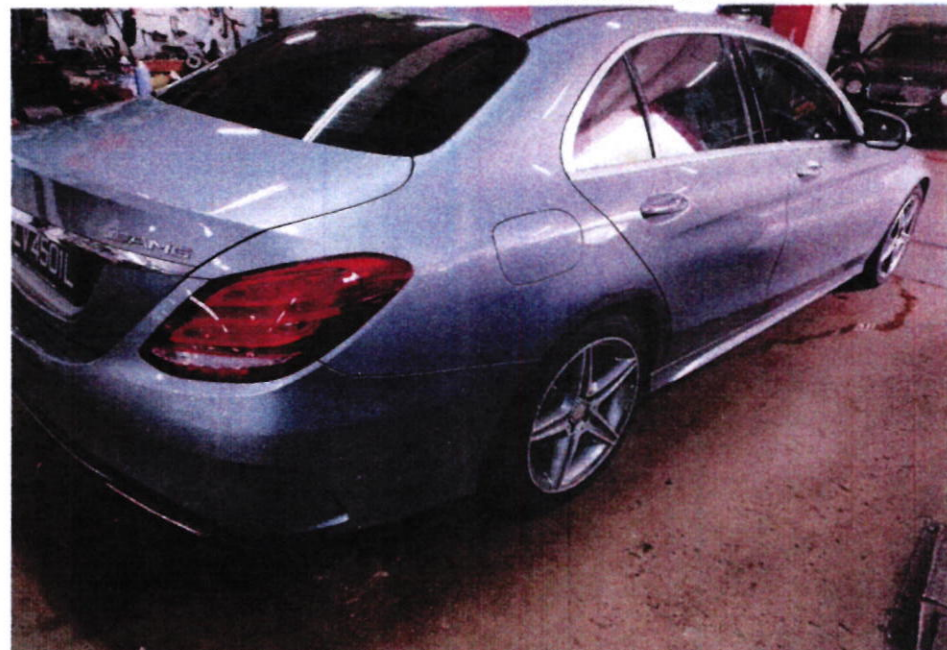

Report no: 1010M22.PHE

Vehicle no: SLV4501L

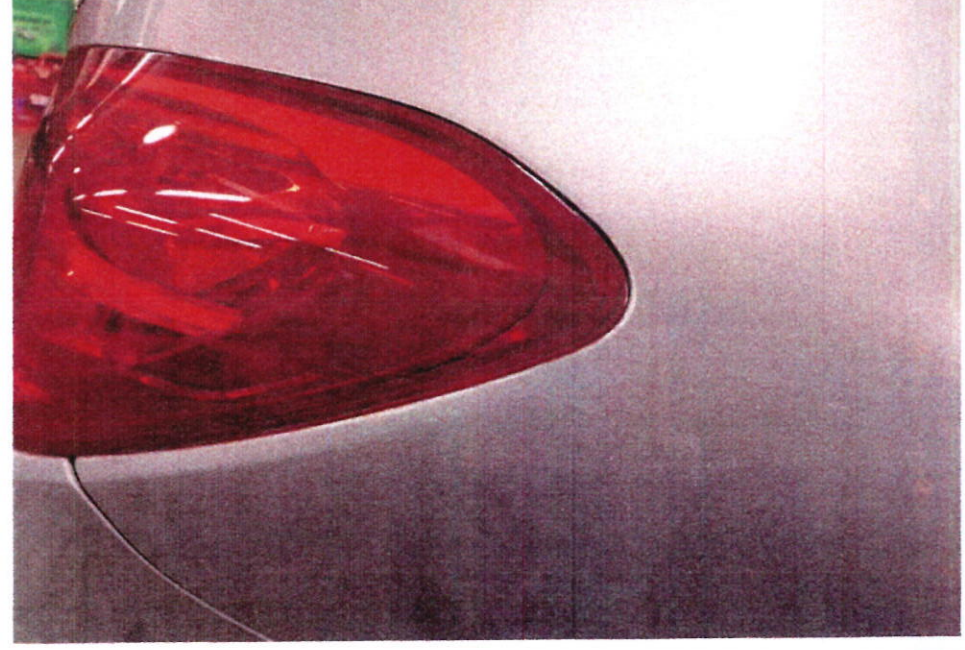
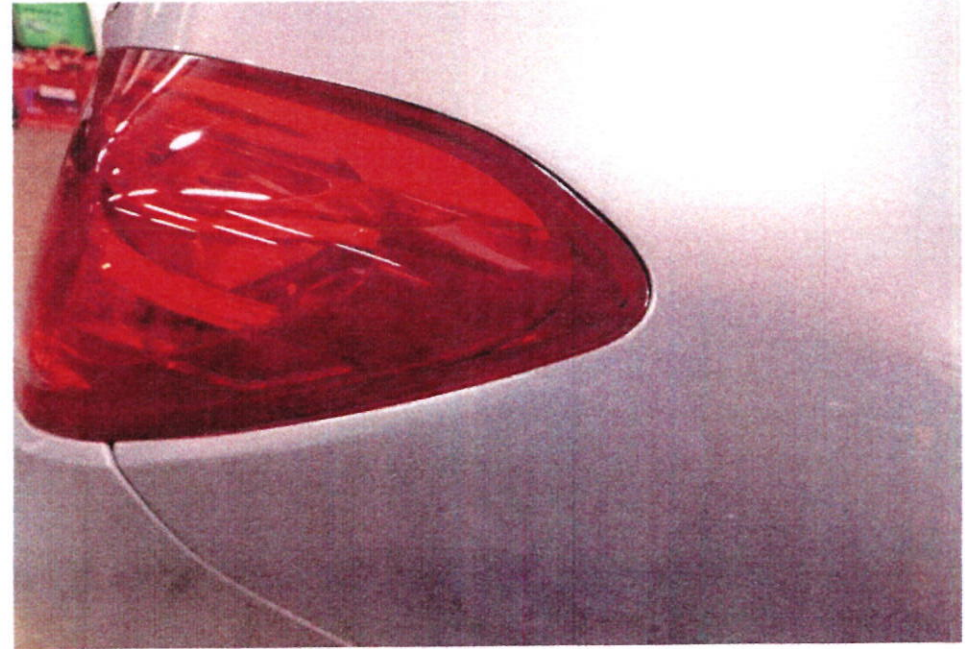
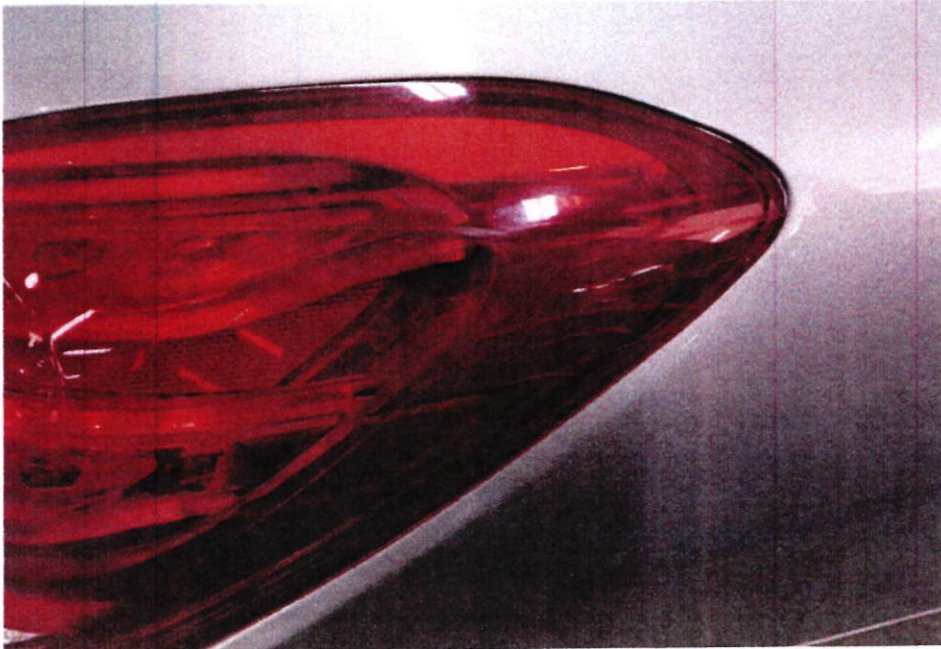

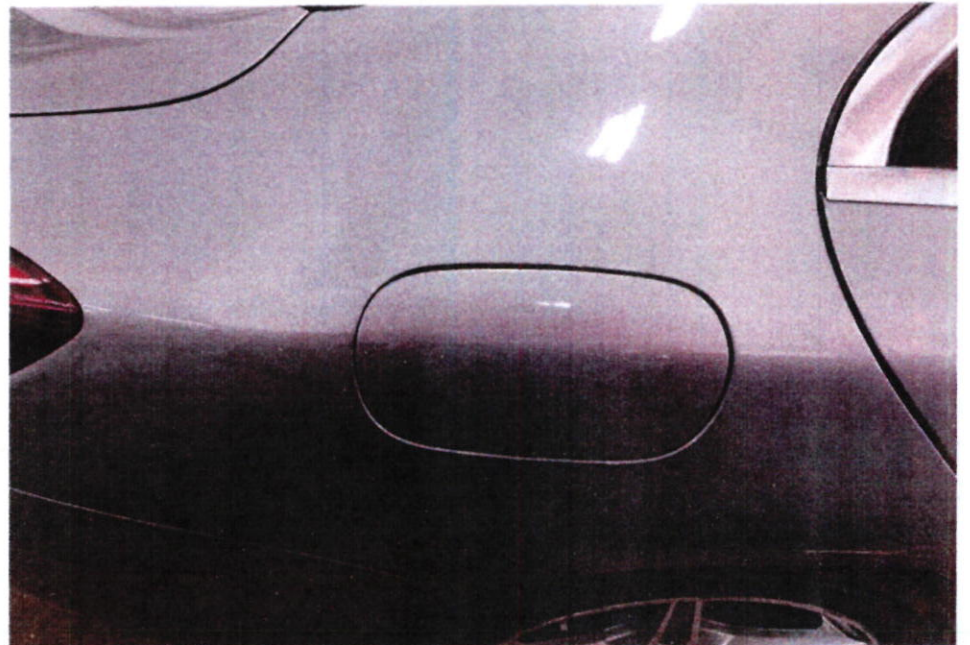
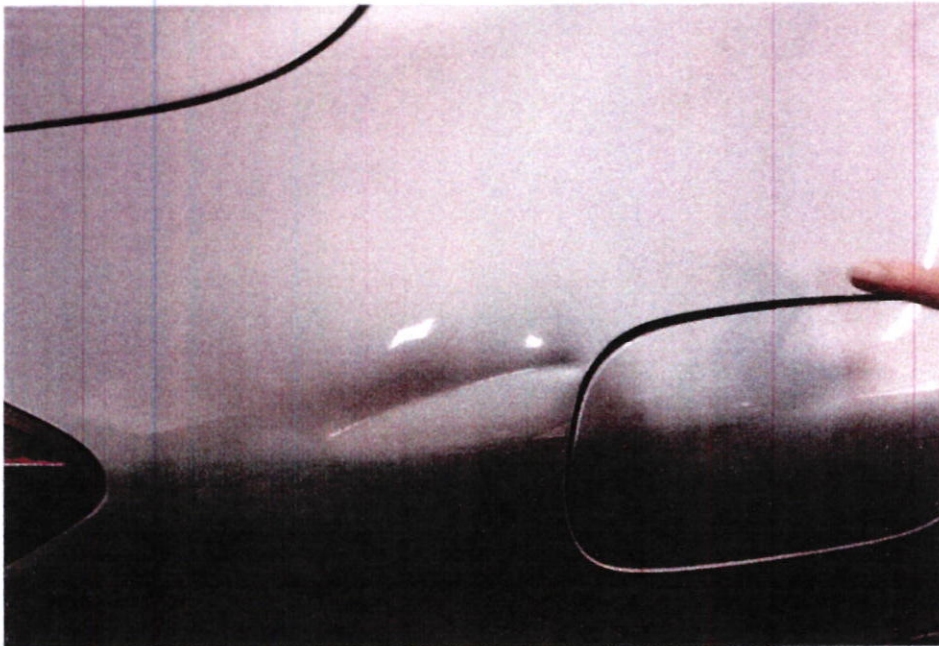
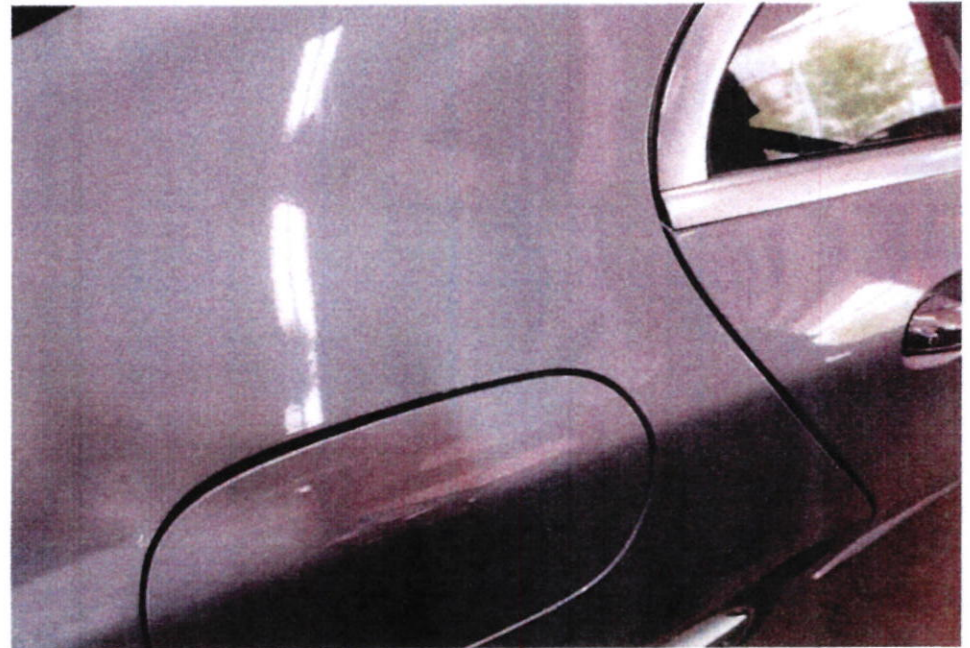

Report no: 1010M22.PHE

Vehicle no: SLV4501L



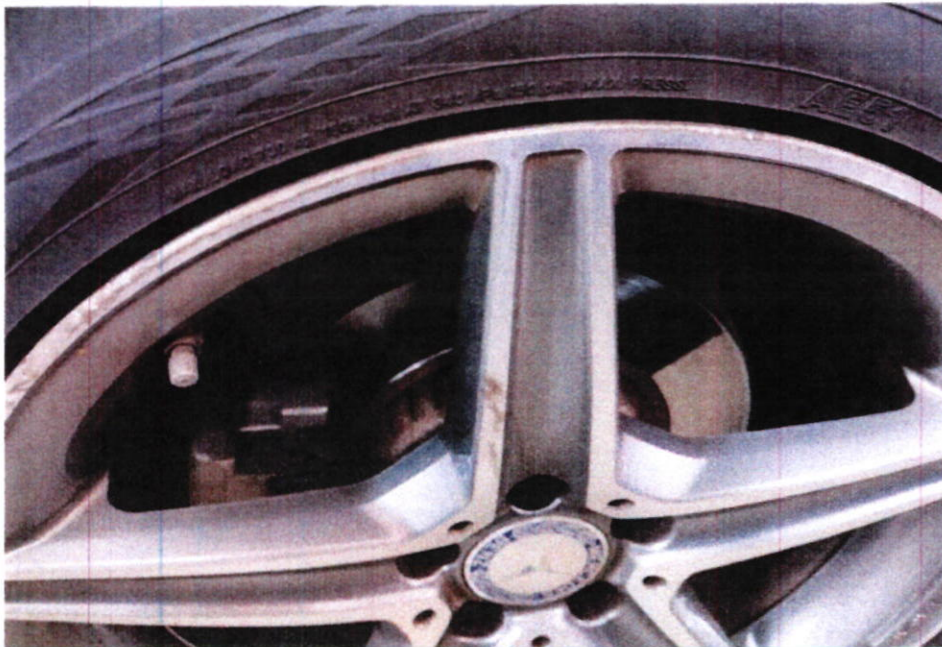

Report no: 1010M22.PHE

Vehicle no: SLV4501L

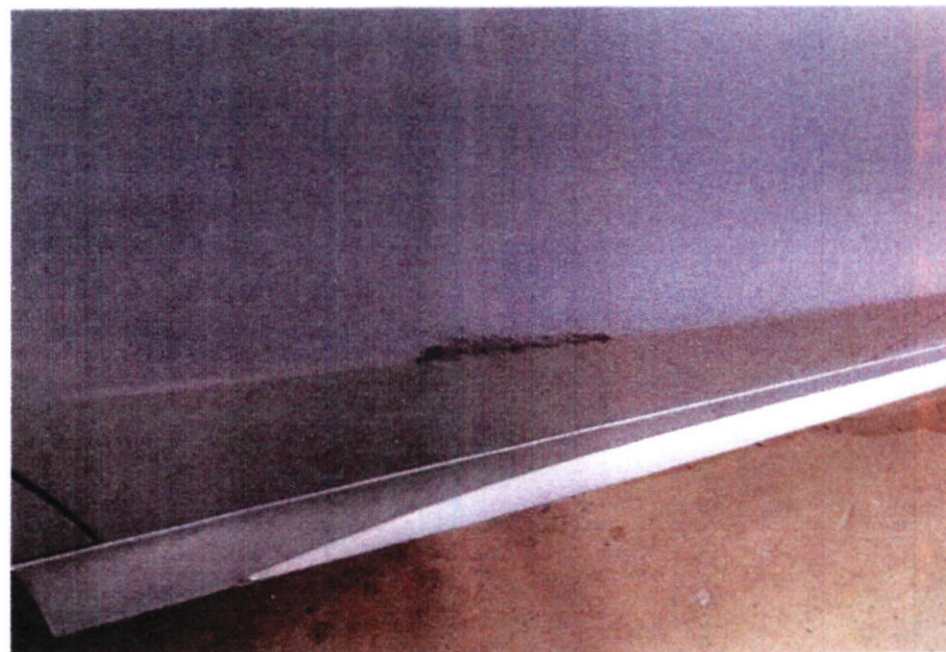

Report no: 1010M22.PHE

Vehicle no: SLV4501L



Report no: 1010M22.PHE

Vehicle no: SLV4501L

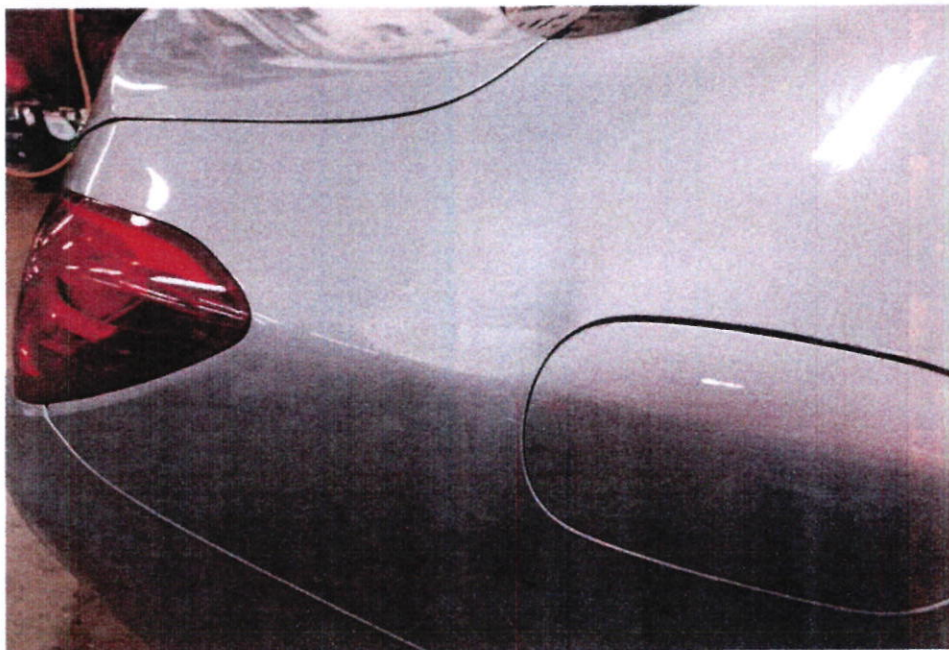

Report no: 1010M22.PHE

Vehicle no: SLV4501L

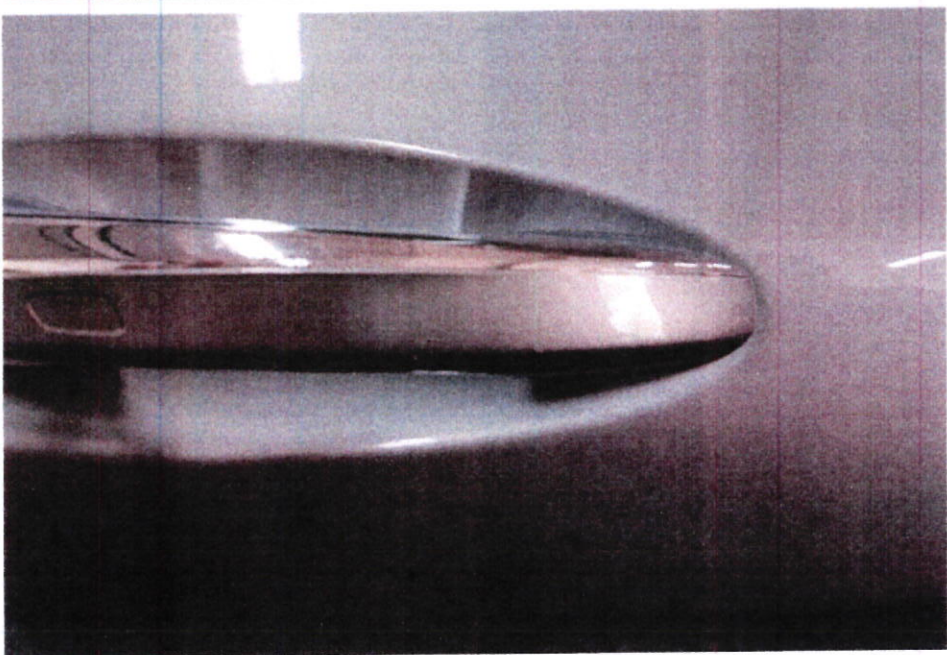
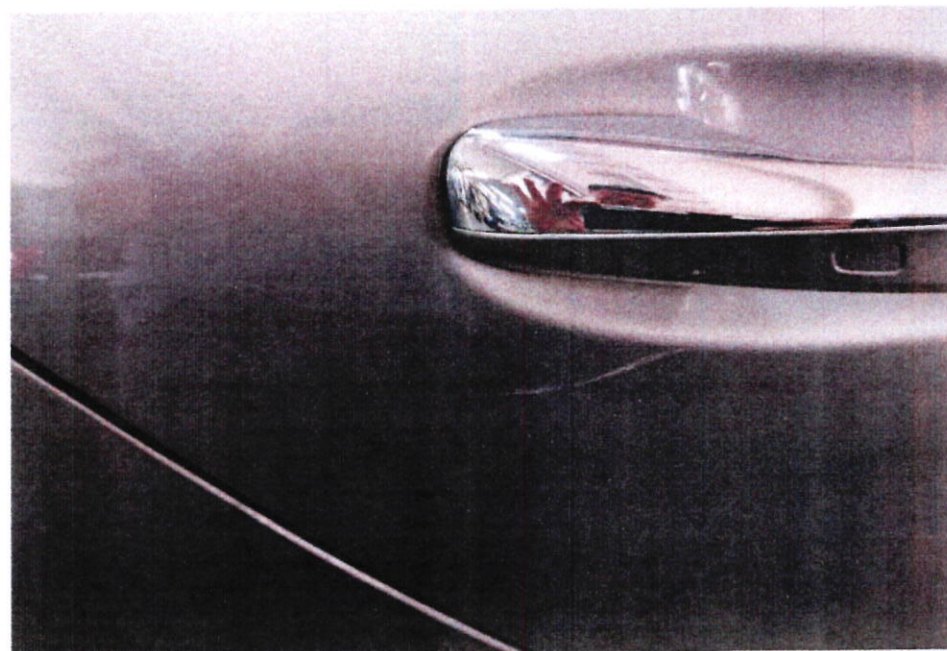

POST REPAIR

Report no: 1010M22.PHE

Vehicle no: SLV4501L



Report no: 1010M22.PHE

Vehicle no: SLV4501L

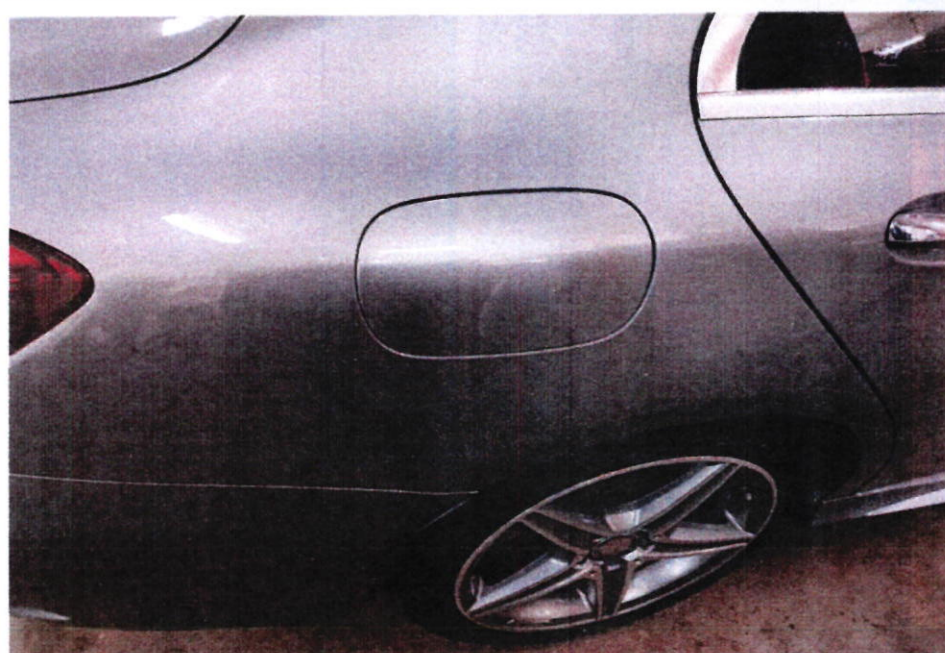
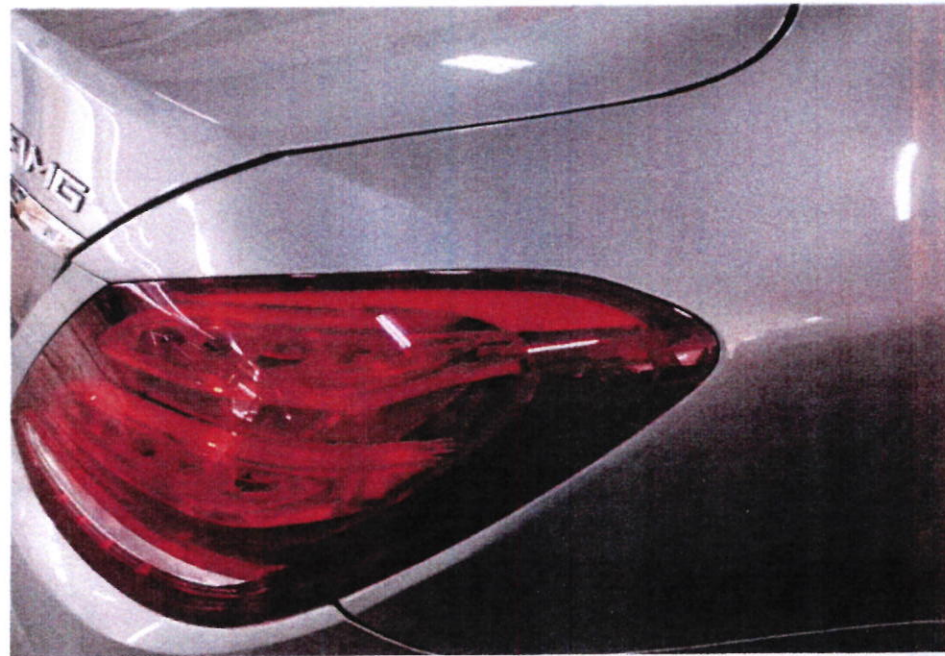

Report no: 1010M22.PHE

Vehicle no: SLV4501L

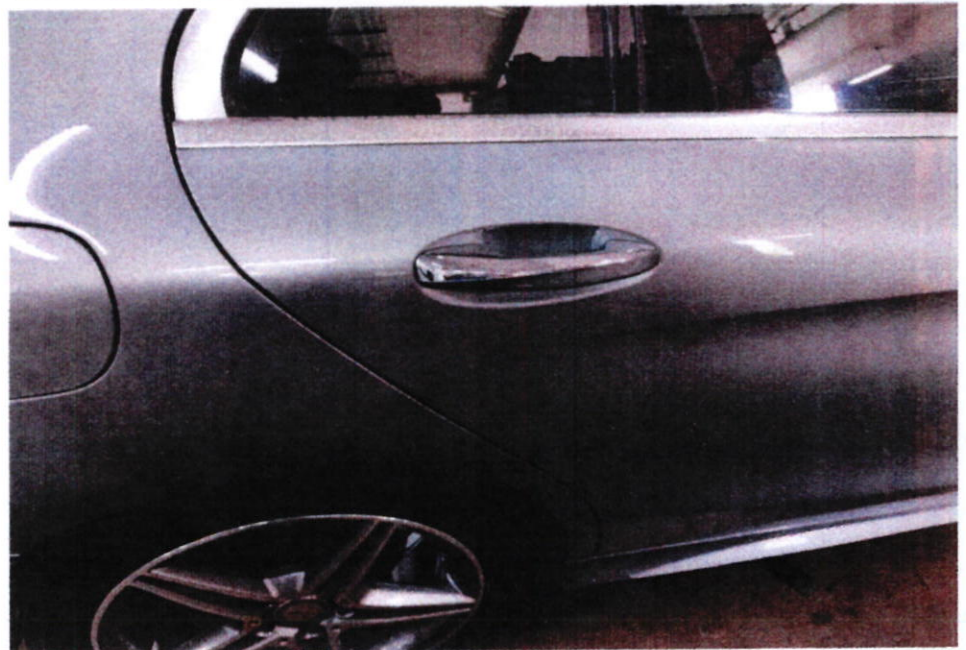

Report no: 1010M22.PHE

Vehicle no: SLV4501L

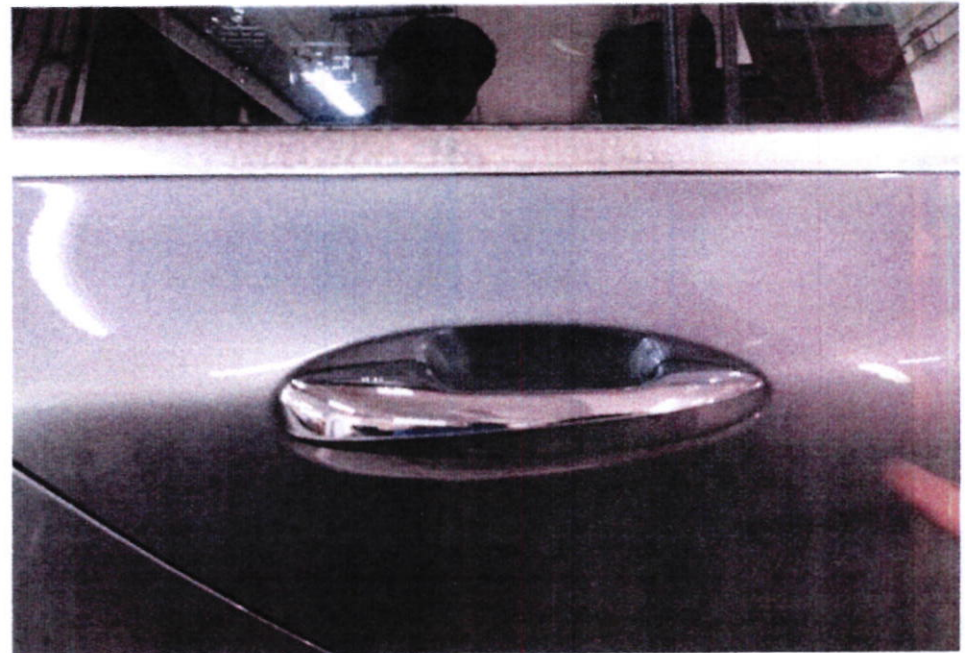

POST REPAIR

Report no: 1010M22.PHE

Vehicle no: SLV4501L

