

SINGAPORE ACCIDENT STATEMENT

IMPORTANT NOTICE

1. Please report correctly the details of the accident to speed up the claims process.
2. This Form must be completed by the Policyholder and/or the Actual Driver
3. Information provided must be as truthful and accurate as possible. Any wilful misrepresentation or withholding of material facts may allow insurance companies to repudiate policy liability.
4. The issue and acceptance of this Form by insurance companies is not an admission of policy liability on the part of the insurance companies.
5. **Any false reporting may be referred to the Police for investigation.**
6. This report will be forwarded by the insurers of the GIA Records Management Centre established by the General Insurance Association of Singapore (GIA) for archiving and that copies of this report will, for a fee, be made available upon application by interested parties.
7. By the lodgement of this report to the insurers, you hereby consent to the archiving of this report at the centre and to copies of the report being made available aforesaid.

ACCIDENT STATEMENT

Date of Submission	17/04/2023 14:55 (SGT)
Reported by	Both Policyholder and Actual Driver
Date of Accident	14/04/2023 19:20 (SGT)
Exact Location of Accident	Orchard Rd, Singapore
Additional Location Information	towards Plaza Singapura
Country/State of Loss	Singapore

DETAILS OF OWN VEHICLE

Vehicle Registration Number	SMZ4455D
-----------------------------------	----------

INSURED/POLICYHOLDER

Is company?	Yes
Name Of Registered Owner	E Rental
Company Reg No	53129868W
Email Address	emautosolution@singnet.com.sg
Mobile Phone No	(Phone) +65-64560226
Alternative Phone No	-

VEHICLE PARTICULARS

Manufacturer	Toyota
Model	Prius
Variant	-
Exact purpose for which vehicle was being used at time of accident	Private hire
Are you claiming under your own insurance policy for repair to your vehicle?	No - Claiming third party
Vehicle Category	Private hire
Transmission	Auto
CC	1800

INSURANCE COMPANY

Name of Insurance Company	Liberty Insurance Pte Ltd
Policy Number / Cover Note Number	SD23V00036/VPZ/R05

DRIVER

Name of Driver	Ng Teck Hock
NRIC No	S1422440H
Date Of Birth	19/09/1960
Occupation	Outdoor

Date Of Driving Pass	14/03/1981
Driving experience	42 YEARS AND 1 MONTH
Gender	Male
Mobile Number	(Phone) +65-90221427
Alt. Phone Number	-
Email Address	emautosolution@singnet.com.sg
Address	Blk 635 Hougang Avenue 8 #06-63
Address complement	-
Postcode	530632
Is the driver the policyholder?	No
If No, Relationship of the Driver with the Insured	Hirer
Does Driver Own Other Vehicles?	No
Vehicle Registration Number of Other Vehicle Owned by Driver	-
Insurance Company of Other Vehicle Owned by Driver	-

GENERAL INFORMATION OF THE ACCIDENT

Type of Accident	Side Swipe
Weather Conditions	Clear
Road Surface	Dry

OTHER INFORMATION

Was any foreign vehicle involved in the accident?	No
Number of vehicles involved in the accident	2
Was anybody injured in the Accident?	No
Was any injured conveyed to hospital by ambulance?	-
Was any other vehicle or property damaged?	Yes
Number of Passengers (Including Driver)	3
Has the driver been approached by unknown person(s) soliciting/offering accident claims assistance?	No
Translator's name	-
Translator's ID	-
Translator's phone number	-
Translator's email	-
Original language used in the statement	-

PASSENGER 1

Name	Grab Passenger
Gender	Male

PASSENGER 2

Name	Grab Passenger
Gender	Male

DETAILS OF POLICE ACTION

Was the accident reported to the police?	No
Was notice of intended Prosecution given?	No
If yes, against whom?	-

CIRCUMSTANCES OF ACCIDENT

Please refer to the sketch plan.

ATTACHMENT(S)

Are accident photos available for attachment?	Yes
Was there any video captured by Car Camera?	No

DETAILS OF OTHER VEHICLE PROPERTY 1

Vehicle Registration Number	SHD4312H
Vehicle Manufacturer	Toyota
Vehicle Model	-
Vehicle Variant	-
Vehicle Colour	-
Vehicle Category	Taxi
Name of Driver	-
Contact Number	-
Address	-
Address complement	-
Postcode	-
Insurance Company Name	-
Nature Of Damage	-
Details of property damaged in accident	-
No. Of Passenger (Including Driver)	-

SKETCH PLAN

IMPORTANT NOTICE

1. Please report correctly the details of the accident to speed up the claims process.
2. This Form must be completed by the Policyholder and/or the Actual Driver.
3. Information provided must be as truthful and accurate as possible. Any wilful misrepresentation or withholding of material facts may allow insurance companies to repudiate policy liability.
4. The issue and acceptance of this Form by insurance companies is not an admission of policy liability on the part of the insurance companies.
5. **Any false reporting may be referred to the Traffic Police Department for investigation.**
6. This report will be forwarded by the insurers to the GIA Records Management Centre established by the General Insurance Association of Singapore (GIA) for archiving and that copies of this report will for a fee be made available upon application by interested parties.
7. By the lodgement of this report to the insurers, you hereby consent to the archiving of this report at the centre and to copies of the report being made available aforesaid.

8. Consent under the Personal Data Protection Act (PDPA)

I understand, acknowledge, agree and consent that:

- (a) My insurer, my workshop and the General Insurance Association of Singapore ("GIA") may/are permitted to collect, use, disclose and/or process my personal data/personal information set out in this [form] and any other personal information provided by me or possessed by my insurer (collectively the "Personal Information") and disclose and transfer such Personal Information to all insurer(s) who have insured vehicle(s) involved in this accident (all insurer(s) who have insured vehicle(s) involved in this accident shall be collectively referred to as the "Insurers"), the Insurers' lawyers/law firms, the Monetary Authority of Singapore and any relevant government agency/authority (such as the police), for the purpose(s) of:
- (i) processing, handling and/or dealing with my claims including the settlement of the claims and any necessary investigations relating to the claims;
 - (ii) investigating the accident and/or my claims;
 - (iii) carrying out and/or dealing with my instructions or responding to any enquiries by me;
 - (iv) administering my claims (including the mailing of correspondence, statements, invoices, reports or notices to me, which could involve disclosure of certain personal data about me to bring about delivery of the same as well as on the external cover of envelopes/mail packages); and/or
 - (v) complying with applicable law in administering, processing, handling and/or dealing with my claims.
- (collectively the "Purposes")
- (b) all insurer(s) who have insured vehicle(s) involved in this accident and the Insurers' lawyers/law firms, may/are permitted to collect, use, disclose and/or process my Personal Information for one or more of the above Purposes; and
- (c) my Personal Information may/can be disclosed by any of the Insurers and/or GIA to their third-party service providers or agents (including their lawyers/law firms), which may be sited outside of Singapore, for one or more of the above Purposes.

Policyholder's Signature / Date & Time

 17 APR 2023

Driver's Signature (if driver is not the policyholder) / Date & Time

 17 APR 2023

Witnessed by Reporting Centre Personnel
 (Name as in NRIC/ID card)
 Jenny Lim

Sketch Plan

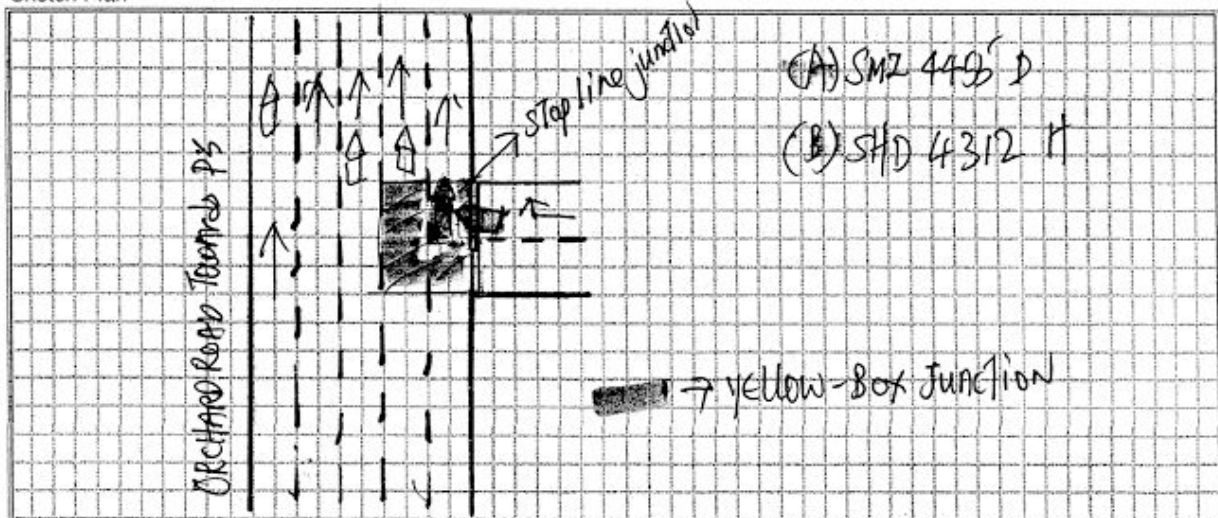

Describe Circumstance of the Accident	
<p>ON 14/4/2023 I was driving my vehicle - SMZ 4455 D along ORCHARD ROAD towards PLAZA SINGAPORE. I was travelling on the main road and there was a vehicle - SHD 4312 H (TAXI) on the right-side (Oxley road) didn't stop at the stop-line junction and collided onto the right side of my vehicle - SMZ 4455 D.</p> <p>I lodge this incident for 3rd party claim against SHD 4312 H for my damages. I got one witness - a passenger in my car: MR. WHITFORD STUART (Mobile No: 84270701)</p>	
* Remark *	<p>3rd party at: - EM SOLUTION PTE LTD 160 Sin Ming Drive #03-18/19 Sin Ming Autocity Singapore 575722 Tel: 6456 0226 Fax: 6458 4500 Email: emautosolution@singnet.com.sg</p>

Declaration

I/We declare the foregoing particulars are true in every respect.

Policyholder's Signature / Date & Time

17 APR 2023

Driver's Signature (if driver is not the policyholder) / Date & Time

17 APR 2023

 Jenny Lim

Witnessed by Reporting Centre Personnel
(Name as in NRIC/ID card)















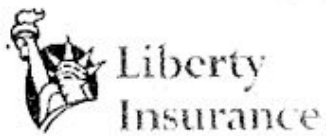

Liberty Insurance Pte Ltd
 Registration no. 199002791D
 51 Club Street
 #03-00 Liberty House
 Singapore 069428
 Tel: (65) 6221 8611
 Website: <http://www.libertyinsurance.com.sg>

CERTIFICATE OF INSURANCE

MOTOR VEHICLES (THIRD-PARTY RISKS AND COMPENSATION) ACT (CHAPTER 189)
 MOTOR VEHICLES (THIRD-PARTY RISKS AND COMPENSATION) RULES, 1960
 ROAD TRANSPORT ACT, 1987
 ROAD TRANSPORT (AMENDMENT) ACT 2019
 THE MOTOR VEHICLES (THIRD-PARTY RISKS) RULES, 1959

Certificate No	SD23V00036 /VPZ /R05
Form	MZ406C
Date Of Issue	27-DEC-2022
1.Index Mark and Registration No. of Vehicle:	SMZ4455D
2.Chassis number of Vehicle:	JTDKB3FU003091896
3.Name of Policyholder:	E RENTAL
4.Effective date of Commencement of Insurance for the purpose of the Act:	16-JAN-2023 00:00 AM
5.Date of Expiry of Insurance:	15-JAN-2024 23:59 PM
6.Persons or Classes of Persons entitled to drive*:	<p>Any person who is driving on the Policyholder's order or with their permission or to whom the vehicle is hired.</p> <p>Provided that the person driving is permitted in accordance with the licensing or other laws or regulations to drive the Motor Vehicle or has been so permitted and is not disqualified by order of a Court of Law or by reason of any enactment or regulation in that behalf from driving the Motor Vehicle.</p> <p>And provided further that the Motor Vehicle is registered under the Road Traffic Act and its registration under the Road Traffic Act has not been cancelled at the time of the accident loss or damage.</p>
7.Limitations as to use*:	<p>A) Use for carriage of passengers or goods in connection with the Policyholder's business.</p> <p>B) Use for social, domestic, pleasure and business purposes of any person to whom the vehicle is hired.</p> <p>C) Use for the carriage of passengers for hire or reward under Private Hire Vehicle (PHV) by the person to whom the vehicle is hired.</p>
8.Policy does not cover:	<p>A) Use for racing, pace-making, reliability trial or speed-testing.</p> <p>B) Use whilst drawing a trailer except the towing (other than for reward) of any one disabled mechanically propelled vehicle.</p>
<p>*Limitations rendered inoperative by Section 8 of the Motor Vehicles (Third Party Risks and Compensation) Act (Chapter 189) and Section 95 of the Road Transport Act, 1987 are not to be included under these headings.</p>	
<p>I/We hereby certify that the Policy to which this Certificate relates is issued in accordance with the provisions of the Motor Vehicles (Third Party Risks and Compensation) Act (Chapter 189) and Part IV of the Road Transport Act, 1987.</p>	
<p>For and on behalf of LIBERTY INSURANCE PTE LTD Approved Insurers</p> <p>_____ Authorised Signature</p>	
<p><u>For Information only:</u></p> <p>COVERAGE : Comprehensive, Unlimited Windscreen, Geographical Area: Singapore & Malaysia For Social Domestic Purposes only, PHV Extension (Geographical Area: Singapore only)</p> <p>SUM INSURED: MARKET VALUE AT THE TIME OF LOSS</p> <p>EXCESS: Section I - Singapore S\$2000, Section I (Outside Singapore) S\$4000, Section II - Singapore S\$1500, Section II (Outside Singapore) S\$3000, Additional Excess - All Claims - Young, Elderly & Inexperienced Drivers S\$3000, Windscreen Excess S\$100</p> <p>FINANCE COMPANY: MAYBANK SINGAPORE LTD</p> <p>PRODUCER NAME: G & C GENERAL INSURANCE AGENCY</p>	

PLFM/I27-DEC-22

S1_CI_T1_T3_OE_Template2-Ver1.

27-DEC-22

Dec 27, 2022, 1:54 PM