

ASS. REC. BY:

REF:

A15/ 23003936/KV

Kenneth

## ASSIGNMENT

From:

Date:

Estimated Cost:

OD/TP/WS/TP RES/OD RES/EVA/INV/MV

To Inspect Vehicle No:

at Workshop m/s

of

Insured:

Policy No.

Claims No.

Sum Insured:

Excess:

(Client's Record)

Make of Veh:

(Policy Condition)

Remark: The veh had commenced its  
repair at the time of inspection.

Bal. or Market Value: 8100-110K

IDAC Accident Rpt:

Consistent?: Yes or No

GIA / PR Seen:

Consistent?: Yes or No

Est. Repairs:

18-21 days

Res.: Yes or No

Lum Sum:

1-B-1 %

3 Val.: Yes or No

CA / REV / REP. / 24 HRS

Date:

Person Contacted:

Vehicle: IN / OUT

Veh No:

PC 93495

Yr Regn:

10, 20

Type: M.Car / M.Cycle / Bus / Van / Lorry / Taxi / Prime Mover /

Truck / Trailer or

Make:

Mer Sprinter 316 CDI 2143

Colour:

White

A/C: Insured / Std / NI / NA

Sp. Reading

T/Radio: Insured / Std / NI / NA

Eng/No:

C/No:

W1V9076332P-203783

Gen. Cond: Good / Fair / Poor / Burnt

Steering: Inorder / Jammed / Leaked / Burnt or

Brake: Inorder / Jammed / Leaked / Burnt or

Mod: Nil / S/Rim / STD A/Rim or

Tyre Size:

F:

235/65R16

R:

BS / DUN / EXNOVA / GY / FS / LIZA / MIC / OHTSU / PIR / SUMI /

TOYO / YOKO or

Continental

Front

Rear

R/Bal.

9 mm

R/Bal.

7 mm

L/Bal.

9 mm

L/Bal.

7 mm

D.O.A.

24/3/23

D.O.I.

18/4/2023

Survey held at

Des. of Damages: Frt / Rear / O/S / N/S / U/C / Rooftop or

The U/C / Chassis frame &amp; Body Structure affected due to collision.

Date / Time

Action / Instruction

1. Battery flat. Workshop unable to repair the bus as spare parts very limited in the market.

Date/Time, File Pass to?

☐

: Prel. Report

1)

☐

: Final Report

Date/Time, File Return to?

2)

Days Of Repair:

Resurvey No. of Trip:

Survey Fee:

Transportation:

S + RS, SI

Fuel

Others

Add Fee:

☐

: Site Insp (\$)

☐

: Interview (\$)

☐

: Tech Invs (\$)

☐

: Weekend (\$)

TOTAL

Report Format:

Lump Sum / I.B.I: (\$)

> Back to OneMotoring

## Enquire PARF/COE Rebate for Registered Vehicle

<b>Vehicle Owner Particulars</b>	
Owner ID Type:	Company
Owner ID:	778Z
<b>Vehicle Details</b>	
Vehicle No.:	PC9349E
Vehicle to be Exported:	No
Intended Deregistration Date:	20 Dec 2023
Vehicle Make:	MERCEDES BENZ
Vehicle Model:	SPRINTER 316CDI 4X2 3665 HIGH ROOF
Primary Colour:	White
Manufacturing Year:	2019
Engine No.:	65195835233790
Chassis No.:	W1V9076332P203783
Maximum Power Output:	-
Open Market Value:	\$55,447.00
Original Registration Date:	12 Oct 2020
First Registration Date:	12 Oct 2020
Transfer Count:	0
Actual ARF Paid:	\$2,773.00
<b>Intended PARF Rebate Details</b>	
PARF Eligibility:	No
PARF Eligibility Expiry Date:	-
PARF Rebate Amount:	\$0.00
<b>Intended COE Rebate Details</b>	
COE Expiry Date:	11 Oct 2030
COE Category:	C - Goods Vehicle & Bus
COE Period(Years):	10
QP Paid:	\$24,502.00
COE Rebate Amount:	\$16,679.00
<b>Total Rebate Amount:</b>	<b>\$16,679.00</b>

The information contained herein is correct as at 18 Apr 2023

OK





# TONG LUCK AUTO PTE LTD

160 SIN MING DRIVE #07-01/06 SIN MING AUTOCITY, SINGAPORE 575722

Tel: 6250 0088 Fax: 6250 5545

Email: operation@tlauto.com.sg

GST No: 201700521W UEN No: 201700521W

PAGE: 1

M/S : ALLIANZ INSURANCE SINGAPORE PTE LTD

79, ROBINSON ROAD #09-01  
SINGAPORE 068897

ATTN : MOTOR CLAIMS DEPT

TEL : FAX :

YOUR REF NO :

CLAIM TYPE : OWN DAMAGE

ACCIDENT DATE : 24/03/2023

## ESTIMATE

NO : QUOT202304-000035(00)

DATE : 14/04/2023

POLICY NO : SP2003905032

VEH REG NO : PC9349E

MAKE/MODEL : MERCEDES BENZ SPRINTER  
316CDI 4X2 3665 HIGH ROOF

CHASSIS NO : W1V9076332P203783

ENGINE NO : 65195835233790

REG. DATE : 2019

## Estimate Repair Cost to Vehicle No: PC9349E

Description	Quantity	Unit Price	Amount
		S\$	S\$
<b>PARTS</b>			
1 Steering air bag <i>Part</i>	1	0.00	0.00
2 Passenger air bag <i>h</i>	1	0.00	0.00
3 Front safety belt - RH <i>Th</i>	1	0.00	0.00
4 Air bag control unit <i>acc</i>	1	0.00	0.00
5 Front safety belt - LH <i>Th</i>	1	0.00	0.00
6 Battery cut off switch <i>na</i>	1	0.00	0.00
7 Front windscreen <i>CRA</i>	1	0.00	0.00
8 Front wiper arm - LH <i>Ref</i>	1	0.00	0.00
9 Bonnet <i>Ref</i>	1	0.00	0.00
10 Bonnet insulation <i>Ref</i>	1	0.00	0.00
11 Bonnet hinges - LH / RH <i>Ref</i>	2	0.00	0.00
12 Bonnet garnish - LH <i>Ref</i>	1	0.00	0.00
13 Bonnet centre lock level <i>Ref</i>	1	0.00	0.00
14 Bonnet cable <i>?</i>	1	0.00	0.00
15 Bonnet seal - upper <i>WT</i>	1	0.00	0.00
16 Bonnet seal - lower <i>WT</i>	1	0.00	0.00
17 Bonnet lock <i>Ref</i>	1	0.00	0.00
18 Bonnet lock panel <i>Ref</i>	1	0.00	0.00
19 Front fender - LH <i>Ref</i>	1	0.00	0.00
20 Front fender inner shield - LH <i>CRA</i>	1	0.00	0.00
21 Front bumper <i>Ref</i>	1	0.00	0.00
22 Front bumper reinforcement <i>Ref</i>	1	0.00	0.00
23 Front bumper fog lamp cover - RH / LH <i>Ref</i>	2	0.00	0.00
24 Front bumper fog lamp - RH / LH <i>Ref</i>	2	0.00	0.00
25 Front number plate garnish <i>Ref</i>	1	0.00	0.00
26 Front bumper towing cover <i>Ref</i>	1	0.00	0.00
27 Front bumper side retainer - RH / LH <i>CRA</i>	2	0.00	0.00
28 Front bumper step garnish - LH <i>Ref</i>	1	0.00	0.00
29 Front bumper sensor <i>Ref</i>	6	0.00	0.00
30 Front bumper sensor harness <i>Ref</i>	1	0.00	0.00
31 Headlamp assy - RH / LH <i>Ref</i>	2	0.00	0.00
32 Support Panel <i>CRA</i>	1	0.00	0.00
33 Engine sub frame <i>Ref</i>	1	0.00	0.00

# TONG LUCK AUTO PTE LTD

160 SIN MING DRIVE #07-01/06 SIN MING AUTOCITY, SINGAPORE 575722

Tel: 6250 0088 Fax: 6250 5545

Email: operation@tlauto.com.sg

GST No: 201700521W UEN No: 201700521W

PAGE: 2

M/S : ALLIANZ INSURANCE SINGAPORE PTE TLD

79, ROBINSON ROAD #09-01  
SINGAPORE 068897

ATTN : MOTOR CLAIMS DEPT

TEL : FAX :

YOUR REF NO :

CLAIM TYPE : OWN DAMAGE

ACCIDENT DATE : 24/03/2023

## ESTIMATE

NO : QUOT202304-000035(00)

DATE : 14/04/2023

POLICY NO : SP2003905032

VEH REG NO : PC9349E

MAKE/MODEL : MERCEDES BENZ SPRINTER

316CDI 4X2 3665 HIGH ROOF

CHASSIS NO : W1V9076332P203783

ENGINE NO : 65195835233790

REG. DATE : 2019

## Estimate Repair Cost to Vehicle No : PC9349E

Description	Quantity	Unit Price	Amount
		S\$	S\$
34 front chassis frame - RH / LH <i>Rx</i>	2	0.00	0.00
35 Steering rack & pinion <i>?</i>	1	0.00	0.00
36 Air-con condenser <i>RA</i>	1	0.00	0.00
37 Radiator assy <i>RA</i>	1	0.00	0.00
38 Radiator fan motor assy <i>CRA</i>	1	0.00	0.00
39 Radiator spare tank <i>RA</i>	1	0.00	0.00
40 Radiator fan cowling <i>?</i>	1	0.00	0.00
41 Radiator top hose <i>?</i>	1	0.00	0.00
42 Radiator bottom hose <i>?</i>	1	0.00	0.00
43 Inter-cooler assy <i>RA</i>	1	0.00	0.00
44 Front shock absorber - RH / LH <i>?</i>	2	0.00	0.00
45 Front lower arm - RH / LH <i>dis RA NIS? 4</i>	2	0.00	0.00
46 Front knuckle arm - RH / LH <i>NISRA dis? 4</i>	2	0.00	0.00
47 Front wheel rim - LH <i>RA</i>	1	0.00	0.00
48 Rear wheel rim - LH <i>RA</i>	1	0.00	0.00
49 Front tyre - LH <i>PU 808W</i>	1	0.00	0.00
50 Rear tyre - LH <i>PU 608W</i>	1	0.00	0.00
51 Front wheel hub cap - LH <i>NIS</i>	1	0.00	0.00
52 Rear wheel hub cap - LH <i>NIS</i>	1	0.00	0.00
53 Sliding door stepboard - LH <i>RA</i>	1	0.00	0.00
54 Washer tank <i>?</i>	1	0.00	0.00
55 Air-cleaner assy <i>CRA</i>	1	0.00	0.00
56 Engine mountings <i>?</i>	2	0.00	0.00
57 Gear box mounting <i>?</i>	1	0.00	0.00
58 Steering tie-rod - LH <i>?</i>	1	0.00	0.00
59 Steering tie-rod end - LH <i>?</i>	1	0.00	0.00
			0.00
		Add 10%	0.00
			0.00
		TOTAL	S\$ 0.00
		ADD GST @ 8%	0.00
		GRAND TOTAL	S\$ 0.00

### LKK Auto Consultants hence notify

the Repairer of the following:

- To resurvey before/after spray painting
- To display damaged part(s) during resurvey
- Parts prices are subject to confirmation
- Third party survey is on a "Without Prejudice" basis

• No illegal modification(s) is allowed

• Supplementary item(s) must be resurveyed and is subject to final approval from Insurance Company

Acknowledged by Repairer

Signature:

Date:

SINGAPORE DOLLAR THREE HUNDRED FORTY-NINE AND CENTS TWENTY-SEVEN ONLY



## SINGAPORE ACCIDENT STATEMENT

### IMPORTANT NOTICE

1. Please report correctly the details of the accident to speed up the claims process.
2. This Form must be completed by the Policyholder and/or the Actual Driver.
3. Information provided must be as truthful and accurate as possible. Any wilful misrepresentation or withholding of material facts may allow insurance companies to repudiate policy liability.
4. The issue and acceptance of this Form by insurance companies is not an admission of policy liability on the part of the insurance companies.
5. Any false reporting may be referred to the Police for investigation.
6. This report will be forwarded by the insurers of the GIA Records Management Centre established by the General Insurance Association of Singapore (GIA) for archiving and that copies of this report will, for a fee, be made available upon application by interested parties.
7. By the lodgement of this report to the insurers, you hereby consent to the archiving of this report at the centre and to copies of the report being made available aforesaid.

### ACCIDENT STATEMENT

Date of Submission	27/03/2023 15:01 (SGT)
Reported by	Actual Driver
Date of Accident	24/03/2023 15:05 (SGT)
Exact Location of Accident	W Camp Rd, Singapore
Additional Location Information	-
Country/State of Loss	Singapore

### DETAILS OF OWN VEHICLE

Vehicle Registration Number	PC9349E
-----------------------------	---------

#### INSURED/POLICYHOLDER

Is company?	Yes
Name Of Registered Owner	MERCEDES-BENZ FLEET MANAGEMENT SINGAPORE PTE LTD
Company Reg No	1XXXXX778Z
Email Address	too_tong.tan@mercedes-benz.com
Mobile Phone No	(Phone) +65-82189692
Alternative Phone No	(Office) +65-82821711

#### VEHICLE PARTICULARS

Manufacturer	Mercedes
Model	Sprinter
Variant	BENZ / SPRINTER 316CDI 4X2 3665 HIGH ROOF
Exact purpose for which vehicle was being used at time of accident	Employment
Are you claiming under your own insurance policy for repair to your vehicle?	Yes
Vehicle Category	Commercial vehicle
Transmission	Auto
CC	2143

#### INSURANCE COMPANY

Name of Insurance Company	Allianz Insurance Singapore Pte. Ltd.
Policy Number / Cover Note Number	SP2003905032

#### DRIVER

Name of Driver	KARL ANDERSON NG WEI HAN
NRIC No	SXXXX269E
Date Of Birth	09/10/1997

## SKETCH PLAN

### IMPORTANT NOTICE

1. Please correctly report the details of the accident to speed up the claims process.
2. This Form must be completed by the Policyholder and/or the Authorized Driver.
3. Information provided must be as truthful and accurate as possible. Any willful misrepresentation or withholding of material facts may allow insurance companies to repudiate policy liability.
4. The issue and acceptance of this Form by insurance companies is not an admission of policy liability on the part of the insurance companies.
5. Any false reporting may be referred to the Police for investigation.
6. The report will be forwarded by the insurers of the GIA Records Management Centre established by the General Insurance Association of Singapore (GIA) for archiving and that copies of this report will for a fee be made available upon application by interested parties.
7. By the lodgment of this report to the insurers, you hereby consent to the archiving of this report at the center and to copies of the report being made available aforesaid.
8. **Consent under the Personal Data Protection Act (PDPA)**  
I understand, acknowledge, agree and consent that:  
(a) My insurer, my workshop and the General Insurance Association of Singapore ("GIA") may/are permitted to collect, use, disclose and/or process my personal data/personal information set out in this [form] and any other personal information provided by me or possessed by my insurer (collectively the "Personal Information") and disclose and transfer such Personal Information to all insurer(s) who have insured vehicle(s) involved in this accident (all insurer(s) who have insured vehicle(s) involved in this accident shall be collectively referred to as the "Insurers"), the Insurers' lawyers/law firms, the Monetary Authority of Singapore and any relevant government agency/authority (such as the police), for the purpose(s) of:  
(i) processing, handling and/or dealing with my claims including the settlement of the claims and any necessary investigations relating to the claims.  
(ii) investigating the accident and/or my claims.  
(iii) carrying out and/or dealing with my instructions or responding to any enquiries by me.  
(iv) administering my claims (including the mailing of correspondence, statements, invoices, reports or notices to me, which could involve disclosure of certain personal data about me to bring about delivery of the same as well as on the external cover of envelopes/mail packages); and/or  
(v) complying with applicable law in administering, processing, handling and/or dealing with my claims.  
(Collectively the "Purposes")  
(b) all insurer(s) who have insured vehicle(s) involved in this accident and the Insurers' lawyers/law firms, may/are permitted to collect, use, disclose and/or process my Personal Information for one or more of the above Purposes; and  
(c) my Personal Information may/can be disclosed by any of the Insurers and/or GIA to their third-party service providers or agents (including their lawyers/law firms), which may be sited outside of Singapore, for one or more of the above Purposes

Policyholder's Signature / Date & Time

Sketch Plan

Driver's Signature (If driver is not the policyholder) / Date & Time

2130HRS 24 MARCH 2023

FLASH ACCIDENT  
REPORTING OFFICER

FRO BALAJI



Witnessed by Reporting Centre Personnel

A. PC9349E  
B. LAMPOST

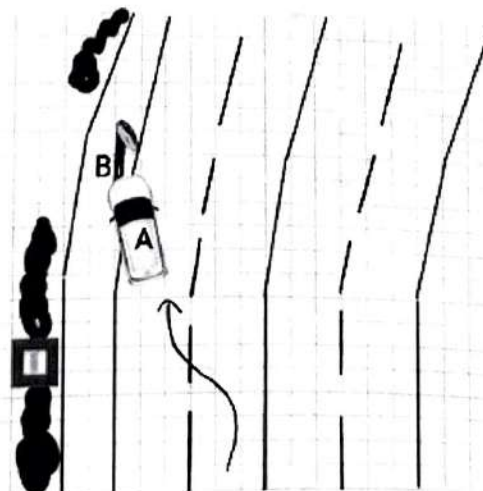

WEST CAMP ROAD