

SINGAPORE ACCIDENT STATEMENT

IMPORTANT NOTICE

1. Please report correctly the details of the accident to speed up the claims process.
2. This Form must be completed by the Policyholder and/or the Actual Driver.
3. Information provided must be as truthful and accurate as possible. Any wilful misrepresentation or withholding of material facts may allow insurance companies to repudiate policy liability.
4. The issue and acceptance of this Form by insurance companies is not an admission of policy liability on the part of the insurance companies.
5. Any false reporting may be referred to the Police for investigation.
6. This report will be forwarded by the insurers of the GIA Records Management Centre established by the General Insurance Association of Singapore (GIA) for archiving and that copies of this report will, for a fee, be made available upon application by interested parties.
7. By the lodgement of this report to the insurers, you hereby consent to the archiving of this report at the centre and to copies of the report being made available aforesaid.

ACCIDENT STATEMENT

Date of Submission	17/04/2023 11:18 (SGT)
Reported by	Both Policyholder and Actual Driver
Date of Accident	16/04/2023 12:55 (SGT)
Exact Location of Accident	355 Tanglin Rd, Singapore 247960
Additional Location Information	GRACE ASSEMBLY OF GOD B1 CARPARK
Country/State of Loss	Singapore

DETAILS OF OWN VEHICLE

Vehicle Registration Number	SMQ1358T
-----------------------------	----------

INSURED/POLICYHOLDER

Is company?	No
Name Of Registered Owner	GOH BOON HOCK
NRIC No	SXXXX303E
Email Address	boon_hock@yahoo.com
Mobile Phone No	(Phone) +65-94885380
Alternative Phone No	-

VEHICLE PARTICULARS

Manufacturer	Toyota
Model	Camry
Variant	-
Exact purpose for which vehicle was being used at time of accident	Private use
Are you claiming under your own insurance policy for repair to your vehicle?	No - Claiming third party
Vehicle Category	Private car
Transmission	Auto
CC	1998

INSURANCE COMPANY

Name of Insurance Company	Sompo Insurance Singapore Pte. Ltd.
Policy Number / Cover Note Number	D23MTPV01004933

DRIVER

Name of Driver	GOH BOON HOCK
NRIC No	SXXXX303E
Date Of Birth	06/12/1969
Occupation	Indoor

Date Of Driving Pass	13/03/1995
Driving experience	28 YEARS AND 1 MONTH
Gender	Male
Mobile Number	(Phone) +65-94885380
Alt. Phone Number	-
Email Address	boon_hock@yahoo.com
Address	BLK 73 TELOK BLANGAH HEIGHTS #10-313
Address complement	-
Postcode	100073
Is the driver the policyholder?	Yes
If No, Relationship of the Driver with the Insured	-
Does Driver Own Other Vehicles?	No
Vehicle Registration Number of Other Vehicle Owned by Driver	-
Insurance Company of Other Vehicle Owned by Driver	-

GENERAL INFORMATION OF THE ACCIDENT

Type of Accident	Hit and run / Vandalism / Damaged whilst parked
Weather Conditions	Clear
Road Surface	Dry

OTHER INFORMATION

Was any foreign vehicle involved in the accident?	No
Number of vehicles involved in the accident	2
Was anybody injured in the Accident?	No
Was any injured conveyed to hospital by ambulance?	-
Was any other vehicle or property damaged?	Yes
Number of Passengers (Including Driver)	0
Has the driver been approached by unknown person(s) soliciting/offering accident claims assistance?	No
Translator's name	-
Translator's ID	-
Translator's phone number	-
Translator's email	-
Original language used in the statement	-

DETAILS OF POLICE ACTION

Was the accident reported to the police?	No
Was notice of intended Prosecution given?	No
If yes, against whom?	-

CIRCUMSTANCES OF ACCIDENT

PLEASE REFER TO SKETCH PLAN

ATTACHMENT(S)

Are accident photos available for attachment?	Yes
Was there any video captured by Car Camera?	No

DETAILS OF OTHER VEHICLE PROPERTY 1

Vehicle Registration Number	SMN9686J
Vehicle Manufacturer	Hyundai
Vehicle Model	Avante
Vehicle Variant	-
Vehicle Colour	-
Vehicle Category	Private car
Name of Driver	SEETO CHEE CHOONG
NRIC No	SXXXX270Z

Contact Number	(Phone) +65-96483511
Address	-
Address complement	-
Postcode	-
Insurance Company Name	-
Nature Of Damage	-
Details of property damaged in accident	-
No. Of Passenger (Including Driver)	-

SKETCH PLAN

IMPORTANT NOTICE

1. Please report correctly the details of the accident to speed up the claims process.
2. This Form must be completed by the Policyholder and/or the Actual Driver.
3. Information provided must be as truthful and accurate as possible. Any wilful misrepresentation or withholding of material facts may allow insurance companies to repudiate policy liability.
4. The issue and acceptance of this Form by insurance companies is not an admission of policy liability on the part of the insurance companies.
5. **Any false reporting may be referred to the Traffic Police Department for investigation.**
6. This report will be forwarded by the insurers to the GIA Records Management Centre established by the General Insurance Association of Singapore (GIA) for archiving and that copies of this report will for a fee be made available upon application by interested parties.
7. By the lodgement of this report to the insurers, you hereby consent to the archiving of this report at the centre and to copies of the report being made available aforesaid.

8. Consent under the Personal Data Protection Act (PDPA)

I understand, acknowledge, agree and consent that:

- (a) My insurer, my workshop and the General Insurance Association of Singapore ("GIA") may/are permitted to collect, use, disclose and/or process my personal data/personal information set out in this [form] and any other personal information provided by me or possessed by my insurer (collectively the "Personal Information") and disclose and transfer such Personal Information to all insurer(s) who have insured vehicle(s) involved in this accident (all insurer(s) who have insured vehicle(s) involved in this accident shall be collectively referred to as the "Insurers"), the Insurers' lawyers/law firms, the Monetary Authority of Singapore and any relevant government agency/authority (such as the police), for the purpose(s) of:
- (i) processing, handling and/or dealing with my claims including the settlement of the claims and any necessary investigations relating to the claims;
 - (ii) investigating the accident and/or my claims;
 - (iii) carrying out and/or dealing with my instructions or responding to any enquiries by me;
 - (iv) administering my claims (including the mailing of correspondence, statements, invoices, reports or notices to me, which could involve disclosure of certain personal data about me to bring about delivery of the same as well as on the external cover of envelopes/mail packages); and/or
 - (v) complying with applicable law in administering, processing, handling and/or dealing with my claims.
- (collectively the "Purposes")
- (b) all insurer(s) who have insured vehicle(s) involved in this accident and the Insurers' lawyers/law firms, may/are permitted to collect, use, disclose and/or process my Personal Information for one or more of the above Purposes; and
- (c) my Personal Information may/can be disclosed by any of the Insurers and/or GIA to their third-party service providers or agents (including their lawyers/law firms), which may be sited outside of Singapore, for one or more of the above Purposes.

Policyholder's Signature / Date & Time

Actual Driver's Signature (if driver is not the policyholder) / Date & Time

Witnessed by Reporting Centre Personnel
(Name as in NRIC/ID card)

Sketch Plan

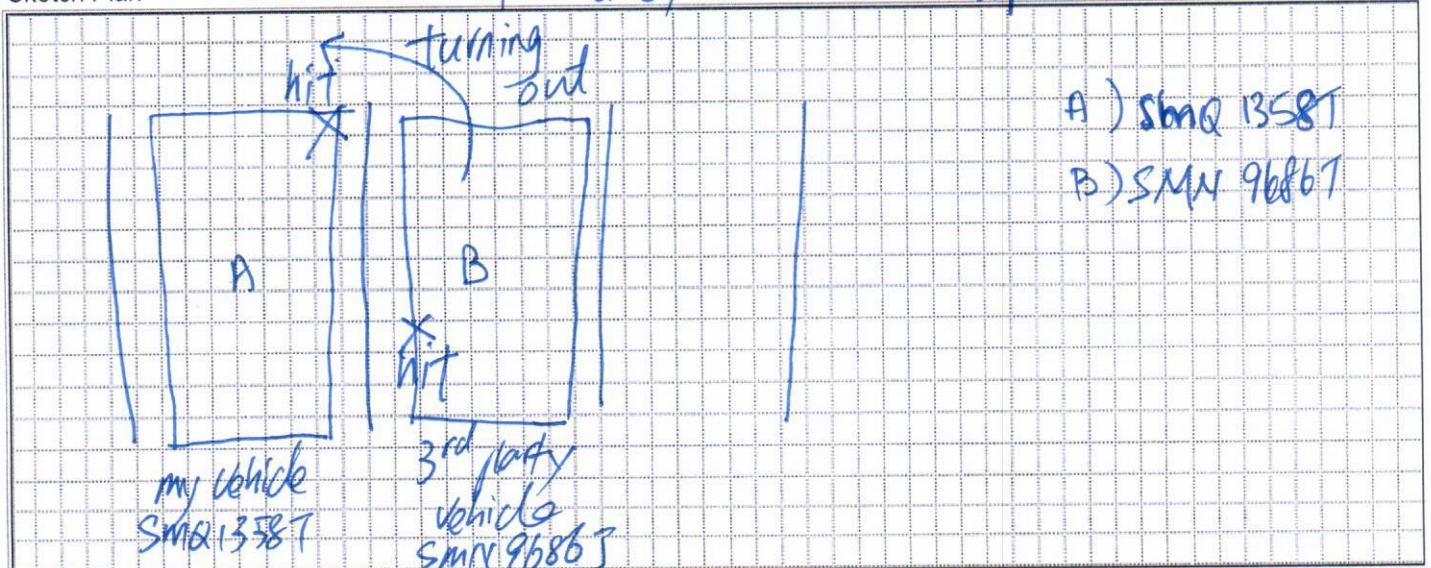

Describe Circumstance of the Accident

I parked my car in basement 1 of my church, Grace Assembly of God, on 16 April 2023 to attend Sunday Church Service around 11:30am. After the service around 12:55pm, when I reached my car, 2 fellow church members were waiting for me. The driver (Ms Seeto) informed me that she had accidentally hit the front right bumper of my car when exiting her parking lot. My car sustained damaged to the front bumper on the right side and also scratch on the right front light. Ms Seeto car has visible damage on the left rear door and wheel arch area from the impact. (passenger)

Both husband and wife (driver) were apologetic and admitted that she was at fault for not checking before making the turn out of her carpark lot beside me when turning left.

Declaration

I/We declare the foregoing particulars are true in every respect.

 1/19/4/23

Policyholder's Signature / Date & Time

Actual Driver's Signature (if driver is not the policyholder) / Date & Time

 17/04/2023

Witnessed by Reporting Centre Personnel (Name as in NRIC/ID card)

ACCIDENT STATEMENT

ACCIDENT DATE: (16/04/2023) (DD/MM/YYYY), TIME: (12:55) (HH:MM)

LOCATION: Grace Assembly of God Tanglin B1 Carpark

1. DETAILS OF VEHICLE

- a) VEHICLE NUMBER: SMQ 1358 T
 b) INSURANCE COMPANY: SOMPO Insurance
 c) POLICY NUMBER: DJ3MTPVD1004933
 d) POLICY TYPE: (COMPREHENSIVE / THIRD PARTY / THIRD PARTY FIRE & THEFT)
 e) MAKE & MODEL: Toyota Camry 2.0
 f) TYPE: (SALOON / COUPE / MPV / VAN / LORRY / MOTORCYCLE / OTHERS)
 g) VEHICLE CATEGORY: (PRIVATE / COMMERCIAL / MOTORCYCLE)
 h) PURPOSE OF USING AT ACCIDENT TIME: Attending church services
 i) ARE YOU CLAIMING UNDER YOUR OWN INSURANCE (YES/NO)
 IF NO, PLEASE STATE THIRD PARTY CLAIM / REPORTING ONLY)

2. INSURED / POLICY HOLDER

- a) NAME: Gen Boon Hock (MALE / FEMALE)
 b) NRIC/FIN/PASSPORT: S6942303E CONTACT: 94885380
 c) ADDRESS: 73, Telok Blangah Heights #10-313
S(100073)

* CONTINUE TO 3.d IF DRIVER ALSO POLICY HOLDER

DRIVER

- a) NAME: As above (MALE / FEMALE)
 b) NRIC/FIN/PASSPORT: _____ CONTACT: _____
 c) ADDRESS: _____

* d) DATE OF BIRTH: (06/12/1969) (DD/MM/YYYY)

e) OCCUPATION: (INDOOR / OUTDOOR)

f) DATE OF DRIVING PASS: 13 March 1995

4. WAS DRIVER AN EMPLOYEE OF THE INSURED'S COMPANY? (YES/NO)

IF NO, RELATIONSHIP OF THE DRIVER WITH INSURED: owner

5. a) WEATHER CONDITION: (CLEAR / RAINING / OTHERS)

b) ROAD SURFACE: (DRY / WET / OTHERS)

6. WAS ANYBODY INJURED (YES/NO)

7. a) REPORTED TO POLICE (YES/NO)

IF YES, PLEASE STATE WHICH POLICE STATION: _____

8. THIRD PARTY VEHICLE

- a) VEHICLE NUMBER: SMN 9686 J MODEL: Hyundai Avante 1.6
 b) DRIVER'S NAME: See to chee chong
 c) NRIC/FIN/PASSPORT: S1531290Z CONTACT: 96483511

9. THIRD PARTY VEHICLE

- a) VEHICLE NUMBER: _____ MODEL: _____
 b) DRIVER'S NAME: _____ CONTACT: _____
 c) NRIC/FIN/PASSPORT: _____

email: boon-hock@yahoo.com

VIDEO



Sompo Insurance Singapore Pte. Ltd.

50 Raffles Place, #03-03
Singapore Land Tower, Singapore 048623

Tel: 6461 6555 | www.sompo.com.sg

Co. Reg. No.: 198905490E | GST Reg. No.: M200903196

CERTIFICATE OF INSURANCE

ROAD TRAFFIC ACT (CHAPTER 276) (REPUBLIC OF SINGAPORE)
MOTOR VEHICLES (THIRD-PARTY RISKS AND COMPENSATION) ACT (CHAPTER 189)
ROAD TRANSPORT ACT 1987 (MALAYSIA)
ROAD TRANSPORT (AMENDMENT) ACT 2019 (MALAYSIA)
MOTOR VEHICLES (THIRD-PARTY RISKS) RULES 1959 (MALAYSIA)

Certificate/Policy No. : D23MTPV01004933
Insured : GOH BOON HOCK
Vehicle Registration No. : SMQ1358T
Coverage : COMPREHENSIVE - PREFERRED WORKSHOP PLAN
Policy Commencement Date : 05 APRIL 2023 00:00
Policy Expiry Date : 04 APRIL 2024 23:59
Maximum Liability (Section I) : MARKET VALUE AT TIME OF LOSS
Hire Purchase Owner : N.A
Excess* : S\$600 - SECTION I
Voluntary Excess* : N.A
Waiver of Excess : COVERED
This Waiver of Excess benefit is limited to 1 accident claim per policy year and not applicable to Additional Excess as indicated in the Policy Schedule
Windscreen Excess* : S\$100 FOR EACH AND EVERY APPLICABLE CLAIM
* Subject to GST wherever applicable

Persons or Classes of Persons entitled to drive

1. The Insured.
2. Any other person who is driving on the Insured's order or with his permission.
3. In the event of the death of the Insured,
 - a. any member of the Insured's family, or a paid driver who has been driving the Motor Vehicle during the life of the Insured and permission to drive had not been withdrawn prior to the death of the Insured; and
 - b. any other person who has been given permission to drive the Motor Vehicle prior to the death and such permission had not been withdrawn by the Insured.

Provided that the person driving is permitted in accordance with the licensing or other laws or regulations to drive the Motor Vehicle or has been so permitted and is not disqualified by order of a Court of Law or by reason of any enactment or regulation in that behalf from driving the Motor Vehicle. And provided further that the Motor Vehicle is registered under the Road Traffic Act (Chapter 276) and its registration under the Road Traffic Act (Chapter 276) has not been cancelled at the time of the accident, loss or damage.

Limitations As To Use

Use only for social, domestic and pleasure purpose and for the Insured's business. The Policy does not cover use for hire or reward, racing, pace-making, speed testing, reliability trial, the carriage of goods other than samples in connection with any trade or business or use for any purposes in connection with the Motor Trade.

Accident Reporting

It is a condition precedent to liability that the Insured shall call at the Company's Accident Reporting Centre with the Motor Vehicle within 24 hours of the accident or by the next working day thereof.

For the list of Accident Reporting Centres, please visit our website at www.sompo.com.sg or call our Emergency Hotline: (65) 6226 3323.

I/We HEREBY CERTIFY that the policy to which this Certificate relates is issued in accordance with (1) the provisions of the Motor Vehicles (Third-Party Risks and Compensation) Act (Chapter 189) and Part IV of the Road Transport Act 1987 (Malaysia); and (2) the Policy terms, conditions and exceptions of the Private Car Policy ref MTP.31

Sompo Insurance Singapore Pte. Ltd.

Authorised Signatory

Date/Time of Issue : 18 MARCH 2023 20:13