

ISLAND LAW PRACTICE LLC

Advocates & Solicitors

(UEN No. 200918269D)

(GST Reg No. 200918269D)

**KIRPAL SINGH SHARMA
ANTHONY CHEY**

Our Ref : KS.0860.22.LS(TH)
Your Ref : Your vehicle – SHA 5105Z

101 Upper Cross Street
#04-04 People's Park Centre
Singapore 058357
Tel: (65) 6221 3211
Fax: (65) 6225 3210
Email: umiehanifi@islandlaw.com.sg

Date: **12 AUG 2022**

AXA INSURANCE PTE LTD
8 SHENTON WAY
#27-01
AXA TOWER
SINGAPORE 068811
ATTN: MOTOR CLAIMS DEPARTMENT

WITHOUT PREJUDICE
BY EMAIL
(cst@axa.com.sg /
motor.doc@axa.com.sg)

QUAH CHAN LYE
BLK 387 YISHUN RING ROAD
#08-1653
SINGAPORE 760387

BY C.O.P
(LESS ENCLOSURES)

Dear Sirs,

INJURED-CLAIMANT: SIM SHAO'EN, TIMOTHY (NRIC NO. SXXXX440E)
ACCIDENT INVOLVING FBS 5001R & SHA 5105Z ON 08/03/22 AT ABOUT 2140 HOURS
ALONG PAN ISLAND EXPRESSWAY

We are instructed by the abovenamed Claimant, who is our client, to claim damages against you in connection with a road traffic accident on **8th March 2022 at about 2140 hours along Pan Island Expressway** involving our client's vehicle bearing registration number **FBS 5001R** and vehicle bearing registration number **SHA 5105Z** driven by you/your authorized driver.

We are instructed that the accident was caused by the/your negligence of your authorized driver. As a result of the accident, our client suffered personal injuries. His injuries are set out in the medical report annexed to this letter. Our client has been put to loss and expenses, particulars of which are as follows:

Nature of injuries:-

1. Contusion of upper limbs
2. Contusion of lower limbs
3. Multiple abrasions over the both palms, right elbow, left fingers, both knees, left distal shin and right iliac spine
4. Muscle spasms and slight neck tenderness (neck sprain)

a) General damages	S\$10,000.00
b) Loss of earning capacity / future earnings	to be assessed
c) Future medical & transport expenses	to be assessed
d) Medical expenses	S\$ 1,145.80
e) Transport expenses	S\$ 60.00
f) Cost of repairs	S\$ 4,708.00
g) Loss of use (5 days @ S\$60.00)	S\$ 300.00
h) Pre-repair inspection LOU (2 days @ S\$60.00/day)	S\$ 120.00

i) Survey report fee	S\$ 508.00
j) LTA / TP searches	S\$ 37.49
k) Medical Report fees	S\$ 625.00
l) Public Trustee's fee	S\$ 225.00
m) Costs and GST	S\$ 2,675.00
n) Incidentals and GST	<u>S\$ 107.00</u>
	<u>S\$20,511.29</u>

A copy each of the following supporting documents is enclosed:

- (1) 30.03.22 Medical report (& receipt) from Raffles Hospital;
- (2) various Memo & referrals from Raffles Hospital;
- (3) 03.08.22 Medical report (& invoice) from Raffles Orthopaedic Centre;
- (4) 11.04.22 Medical report (& receipt) from Tan Tock Seng Hospital;
- (5) 11.03.22 Referral from Tan Tock Seng Hospital;
- (6) various Medical bills and medical certificates;
- (7) various Our client's police reports;
- (8) 08.06.22 Police investigations results;
- (9) 08.03.22 Police report of SHA 5105Z;
- (10) 11.07.22 Repair bill issued by from EQBH Pte Ltd;
- (11) 11.07.22 Survey report invoice issued by Advanced Automotive Consultancy Pte Ltd;
- (12) 11.07.22 Survey report with photographs prepared by Advanced Automotive Consultancy Pte Ltd;
- (13) ----- LTA search.

In compliance with the Pre-action Protocol for Personal Injury Claims and Non-Injury Motor Accident Claims at Appendix B; State Courts Practice Directions 2021, we propose using Dr. Loi Tsuan Hao of Raffles Hospital / Dr. Bernard Lin Kuo Hung of Raffles Orthopaedic Centre / Dr. Danny Louie E E. of Tan Tock Seng Hospital as the single-joint-expert.

Please note that if you are insured and you wish to claim under your insurance policy, you should immediately pass this letter and all the enclosed documents to your insurer.

Please note that you or your insurer should send to us an acknowledgment of receipt of this letter within **fourteen (14) days** of your receipt of this letter. Please also inform us, within 14 days of your acknowledgement of receipt of this letter, whether you have any objections to our proposed medical expert or whether you wish to propose other medical experts.

If you wish to have our client examined by your own medical expert, this should be stated in your acknowledgment of receipt. Please also advise within 14 days of the acknowledgment of receipt, where and when examination of our client is to take place so that we may arrange for him to attend.

Should you fail to acknowledge receipt of this letter within 14 days, our client may commence court proceedings against you without further notice to you or your insurer.

Please also note that if you have a counterclaim against our client arising out of the accident, you are also required to send to us a letter giving full particulars of the counterclaim together with all relevant supporting documents within 8 weeks of your receipt of this letter.

Thank you.

Yours faithfully,

ISLAND LAW PRACTICE LLC
 Enc.

30th March 2022

Your Reference: KS.0860.22.TH

Island Law Practice LLC
Advocates & Solicitors
101 Upper Cross Street
#04-04 People's Park Centre
Singapore 058357



Medical Report for Sim Shao'en Timothy , T0030440E

The above mentioned was a 21 years old Chinese gentleman who was seen by myself on 9 March 2022 at 0034hrs. According to the patient, he was a motorcyclist involved in a road traffic accident earlier.

He complained of pain over both hands, right elbow and both knees.
He also reported that he was recently diagnosed with COVID-19 infection on 14/2/2022.

Physical examination revealed:

- 3cm abrasion over the right palm
- 2cm abrasion over the left palm
- 4cm abrasion over the right elbow
- Superficial abrasions over the left index and middle finger tips
- 4cm abrasion over the right knee
- 4cm erythema over the left knee
- 4cm bruise over the left distal shin
- 3cm abrasion over the right Anterior Superior Iliac Spine

X-rays of both hands, right elbow and both knees did not reveal any acute fractures or dislocation.

The impression was that of contusion of upper/lower limbs and abrasions.

He was given analgesia and dressing was performed for his wounds.

He was discharged with a course of oral antibiotics, analgesia and advised to follow up with the Orthopaedic Surgeons. Outpatient medical leave was issued.

Thank you.

Dr Loi Tsuan Hao
MBBS (S'pore)
Resident Physician
Raffles 24-Hour Accident & Emergency Department
Raffles Hospital

TAX INVOICE

GST REGN NO.	: M9-0000467-N	PAGE	: 1 of 1
VISIT NO.	: G09822019004	BILL TYPE	: PATIVNOUT
VISIT DATE/TIME	: 06-APR-2022 04:32AM	BILL DATE	: 06-APR-2022
INVOICE NO.	: PG09822019004-1	PATIENT NAME	: SIM SHAO'EN, TIMOTHY
PAY BY	: SELF	PATIENT ID NO.	: *****440E
PAYER NAME	: SIM SHAO'EN, TIMOTHY	POLICY NO.	:
ADDRESS	: 8 OLD UPPER THOMSON ROAD ADANA @ THOMSON #05-05 SINGAPORE 573868		

DESCRIPTION	QTY	S\$	S\$
MEDICAL REPORT/LETTER			
MEDICAL REPORT - ROUTINE TYPED	1.0	150.00	150.00
SUB-TOTAL			150.00
TOTAL CHARGES BEFORE GST			150.00
GST @ 7%			10.50
TOTAL CHARGES AFTER GST			160.50
TOTAL AMOUNT PAID			(160.50)
REG2200514016 - 06/04/2022 - CHEQUE		160.50	
TOTAL BALANCE DUE			0.00



RafflesHospital
24 HR EMERGENCY
585 North Bridge Road
Raffles Hospital #01-00 Singapore 188770
Tel: (65) 6311 1555 Fax: (65) 6311 1162

585 NORTH BRIDGE ROAD #01-00 RAFFLES HOSPITAL SINGAPORE 188770 T:63111555

Raffles Medical Group Ltd | Company Registration No: 198901967K | GST Registration No: M9-0000467-N

Referral No.: 509365

REFERRAL FORM

To : Doctor In Charge
Clinic : Raffles Orthopaedic Centre
Address : 585 RAFFLES SPECIALIST CENTRE NORTH BRIDGE ROAD -12-00
188770 SG
From : LOI TSUAN HAO (M11137F)
Clinic : 24 HR EMERGENCY CLINIC
Visit Date : 09-Mar-2022 12:30 am

Patient Name : SIM SHAO'EN, TIMOTHY
NRIC : T0030440E

Referral Notes

Dear colleague, the above mentioned was a motorcyclist involved in a road traffic accident.
He sustained multiple abrasions over both upper and lower limbs.
X-rays did not reveal any acute fractures.
The impression was that of contusion and abrasions.
Kindly rx and advise further mx.
Thank you

NRIC	: T0030440E	VISIT DATE	: 09-Mar-2022 12:30 am
NAME	: SIM SHAO'EN, TIMOTHY	VISIT NO	: G09822013234

To : To Whom It May Concern

The above mentioned was seen in Raffles Hospital A&E.
He was a motorcyclist involved in a road traffic accident earlier.
He sustained abrasions over both upper and lower limbs.
XRs of both hands, right elbow and both knees did not reveal any acute fractures.
The impression was that of contusion of UL/LL.
He was planned for admission in view of persistent symptoms, but his pre-admission COVID PCR was positive.
As such, we are unable to proceed with his admission.
Kindly rv and do the needful.
Thank you

DOCTOR : LOI TSUAN HAO (M11137F)
CLINIC : 24 HR EMERGENCY CLINIC

*This is electronically generated. No signature is required.

Printed By : Ong Yu Min Jasmine (9 Mar 2022 2:49:)

RafflesHospital
24 HR EMERGENCY
585 North Bridge Road
Raffles Hospital #01-00 Singapore 188770
Tel: (65) 6311 1555 Fax: (65) 6311 1162

REFERRAL FORM

To : TO WHOM THIS CONCERN
Clinic : TO WHOM THIS CONCERN - TO WHOM THIS CONCERN
From : LIN KUO HUNG BERNARD (M09485D)
Clinic : Raffles Orthopaedic Centre
Visit Date : 11-Mar-2022 01:50 PM

Patient Name : SIM SHAO'EN, TIMOTHY
NRIC : T0030440E

Referral Notes

TO WHOM THIS CONCERN

SIM SHAO'EN, TIMOTHY, T0030440E

The above named patient involved in accident on the 09/03/2022 and he was seen at Raffles Hospital Emergency department on the 09/03/2022 by DR LOI Tsuan Hao.

The patient was reviewed at Raffles Hospital Orthopaedic clinic on the 11/03/2022.

He was referred to and reviewed by DR David Wong for his neck pain on the 11/03/2022 at Raffles Hospital Orthopaedic clinic.

Patient was also advise to proceed for X-ray both ankles and pelvis and MRI both knee to assess his current condition.

Patient decided not for further imaging investigations on the 11/03/2022 in Raffles Hospital due to financial concerns and he decided to continue follow up in government restructure hospital.

For your information.

regards,
DR Bernard LIN

DR BERNARD LIN KUO HUNG
MBBS, MRCS (Edin), M Med, FRCS (Edin)
Consultant, Raffles Orthopaedic Centre
Specialist in Orthopaedic Surgery
RafflesHospital

RafflesHospital
Raffles Orthopaedic Centre
585 North Bridge Road
#12-00 Raffles Specialist Centre
Singapore 188770
Tel: (65) 6311 2310 Fax: (65) 6311 1231
Appointment Hotline: (65) 6311 1231

3rd August 2022

**Specialist Medical Report for
SIM SHAO'EN, TIMOTHY, T0030440E**

The above named patient, he was involved in an accident on the 09/03/2022.

He was seen at Raffles Hospital Emergency department on the 09/03/2022 by **DR LOI Tsuan Hao**. (Please obtain medical report from Raffles Hospital Emergency department for his Emergency department medical condition and clinical information if needed).

X ray both hand done on the 09/03/2022 revealed joint spaces and bony alignment are preserved. No displaced fracture or dislocation is seen. Reported by **DR AMOGH NARAYAN HEGDE**, Consultant, Radiology Department, Specialist in Diagnostic Radiology

X ray right elbow done on the 09/03/2022 revealed joint spaces and bony alignment are preserved. No displaced fracture or dislocation is seen. Reported by **DR AMOGH NARAYAN HEGDE**, Consultant, Radiology Department, Specialist in Diagnostic Radiology

X ray bilateral knee done on the 09/03/2022 revealed joint spaces and bony alignment are preserved. ? Ossicle noted along the lateral aspect of the right patella. Soft tissue swelling is noted over the suprapatellar radioulnar right. Please correlate clinically for a fracture/bipartite patella. There is no suspicion of left-sided fractures. Reported by **DR AMOGH NARAYAN HEGDE**, Consultant, Radiology Department, Specialist in Diagnostic Radiology

The above named patient was referred to Orthopaedic Department outpatient clinic and was seen on the 11/03/2022.

Dr Lim Yeow Wai
Consultant,
Specialist in Orthopaedic Surgery

Dr S Krishnamoorthy PPA
Consultant,
Specialist in Orthopaedic Surgery

Dr David Wong Him Choon
Consultant,
Specialist in Orthopaedic Surgery

Dr Bernard Lin Kuo Hung
Consultant,
Specialist in Orthopaedic Surgery

Dr Ganesan Naidu
Consultant,
Specialist in Orthopaedic Surgery

Dr Anthony Foo Tun Lin
Consultant,
Specialist in Hand Surgery

Dr Amitabha Lahiri
Consultant,
Specialist in Hand Surgery

Enquires:
Tel: (65) 6311 2310
Fax: (65) 6311 2373
Email:
orthopaediccentre@rafflesmedical.com

RafflesOrthopaedicCentre

According to the patient, he had previous history of bilateral knee injury and was seen at Tan Tock Seng Hospital for both knee conditions.

During the clinic consultation on the 11/03/2022, he presented with neck ache, left and right knee pain, left and right ankle pain, right elbow pain and left and right hand pain.

During the consultation on the 11/03/2022, I suggested for X ray both ankle and pelvis to be done on the 11/03/2022 and for review after the above X ray is done. Patient decided not for X ray investigations on the 11/03/2022 in Raffles Hospital.

During the consultation on the 11/03/2022, I also suggested for MRI scan both knee and for review again once the MRI scans are done. Patient decided not for MRI scan both knee imaging investigations.

Patient was keen to go to Government Restructure Hospital for his medical condition and not continue follow up and investigations in Raffles Hospital.

I have also referred patient to DR David Wong (Spine Specialist) on the 11/03/2022 for his neck ache. He was seen by DR David Wong (Spine Specialist) on the 11/03/2022. (Please obtain medical report from Raffles Hospital DR DAVID WONG Spine Specialist if needed).

I have not reviewed this patient since 11/03/2022.

For your information

Yours Sincerely,



Dr Bernard Lin Kuo Hung
MBBS (S'pore), MRCS (Edin), M Med (Ortho), FRCS (Edin)
CONSULTANT ORTHOPAEDIC SURGEON

RafflesOrthopaedicCentre

To : ISLAND LAW PRACTICE LLC

Fax : (65) 6225 3210

From : Raffles Orthopaedic Centre

Fax : (65) 6311 2373

Date : 4th July 2022

Subject : Ordinary Medical Report for SIM SHAO'EN TIMOTHY of IC: T****440E

Ref: KS.0860.22.th(sf)

Dear Sir/ Madam,

Please be informed of charges \$374.50 inclusive of 7% GST for the request.

Kindly send us a cheque of amount \$374.50 and make payable to:

"Raffles Hospital Pte Ltd"

Attn: Dr. Bernard Lin / Ms. Suriani Yahya
Raffles Hospital
585 North Bridge Road
Level 12 Raffles Orthopaedic Centre, Raffles Specialist Centre
Singapore 188770

Upon receiving the payment, we will release the medical report as well as receipt for the payment.

Please do not hesitate to contact the undersigned should you require any clarification.

Thank you and have a nice day.

Suriani Yahya (Ms)
Staff Nurse
Raffles Orthopaedic Centre / Raffles Pain Management Centre
DID : (65) 6311 2314
Fax : (65) 6311 2373
Email : orthopaediccentre@rafflesmedical.com
(This is a computer-generated letter which requires no signature)



Tan Tock Seng
HOSPITAL
National Healthcare Group



134394
T 65 6256 6011
F 65 6252 7282

www.ttsh.com.sg

TTSH.fbadd.me

RCB Registration No. 199003683 N

Affiliated Teaching Hospital
of NTU Lee Kong Chian
School of Medicine and
NUS Yong Loo Lin School
of Medicine

Our Ref: 2022-4505-0
Yr Ref: KS.0860.22.TH

11 APR 2022

ISLAND LAW LLC
101 UPPER CROSS STREET
#04-04 PEOPLE'S PARK CENTRE
SINGAPORE 058357

Through: Head
Emergency Department

Dear Sir/Mdm,

MEDICAL REPORT ON: SIM SHAO'EN, TIMOTHY

NRIC NO: T0030440E

DATE/TIME SEEN: 11/03/2022 AT 17:14 HOURS BY DANNY LOUIE E. ELUMBA (DR)

DIAGNOSIS: NECK SPRAIN, CONTUSION RIGHT KNEE

The above named was a 21-year-old Chinese gentleman seen in the Emergency Department (ED) of Tan Tock Seng Hospital by me on 11/03/2022 at 17:14 hours. He said that he was a motorcyclist involved in a road traffic accident on 8/03/2022. He said that suddenly a taxi cut into his lane and he subsequently hit vehicle in front. He denied any head injury and loss of consciousness. He sustained right elbow and knee abrasions. He complained of neck pain and stiffness and right knee pain.

On examination, he was alert and his vital signs were stable. Physical examination revealed the following injuries:

- (1). No obvious cervical spine injuries. Noted muscle spasms and slight neck tenderness.
- (2). Right knee bruising and slight tenderness with slight limited range of movement.
- (3). Right elbow abrasions with full range of elbow movement.
- (4). Left knee abrasions with full range of knee movement.
- (5). Right Palm superficial abrasions.

His cervical spine and right knee x-rays were reported to have no fracture or dislocation.

He was treated conservatively and subsequently discharged with analgesics. He was given an outpatient medical leave (MC No.: TTSH22049219) for 3 days from 11/03/2022 to 13/03/2022 inclusive.

Medical-in-Confidence

Printed By: Rahimah Bte Salimin (EA)

Printed On: 07/04/2022 03:30:40 PM



134394

Thank you.
Yours faithfully,

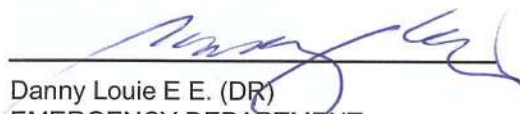

Danny Louie E E. (DR)
EMERGENCY DEPARTMENT
TAN TOCK SENG HOSPITAL



Tan Tock Seng HOSPITAL

No. 11 Jalan Tan Tock Seng Singapore 308433
Tel: 6256 6011 Fax: 6357 8875 RCB Registration No. 199003683 N

Your Ref : KS.0860.22.TH
Our Ref : 2022-4505-0
Date : 06 Apr 2022

ISLAND LAW LLC
101 UPPER CROSS STREET
#04-04 PEOPLE'S PARK CENTRE
SINGAPORE 058357



ATTENTION: SIR / MDM

RE: MEDICAL INFORMATION FOR SIM SHAO'EN, TIMOTHY (T0030440E)

We refer to your request for ORDINARY MEDICAL REPORT dated 28 Mar 2022.

For Ordinary Medical Report, the report shall be ready within 4-6 weeks. However, the process may take longer if:

- Patient has upcoming clinic appointments/Patient has been hospitalized
- Multiple reports are required from several clinical departments / Doctor is away

For Specialist Medical Reports and Workmen Compensation Reports, more processing time is required as a medical review may be required. Please note that the completed Workmen Compensation Report will be forwarded directly to the Ministry of Manpower

For patients who are collecting the report personally, please bring along your NRIC. If patient is authorising someone to collect on his/her behalf, please provide a photocopy of patient's NRIC and an authorisation letter.

Thank you.

Health Information Services (MRO)
Atrium Block Level 2

OFFICIAL RECEIPT

Receipt No. : MRS-240422

Date : 06 Apr 2022

GST REG NO.: M2-0094564-6

ORIGINAL

SERVICE DESCRIPTION	AMOUNT (\$S)
ORDINARY MEDICAL REPORT SIM SHAO'EN, TIMOTHY T0030440E	90.00
Your Ref : KS.0860.22.TH Our Ref : 2022-4505-0 Payment : VISA/MAS MOTO - 006576	

7% GST is included in the amount charged.

Note: A non-refundable administrative charge is applicable (\$S30 for Ordinary Medical Report and \$S50 for all other request).

For enquiries, please contact Tan Tock Seng Hospital (Health Information Services department)
Tel No : 6357 8448 FAX: 6357 8449 / EMAIL: hisadmin@ttsh.com.sg

Note: This is a computer generated printout and no signature is required.

RESTRICTED

MEDICAL CERTIFICATE

NRIC : T0030440E
NAME : SIM SHAO'EN, TIMOTHY

VISIT DATE : 09 Mar 2022 (00:30)
VISIT NO : G09822013234

This is to certify that the above mentioned has been given:

OUTPATIENT SICK LEAVE for 7 days from 09 Mar 2022 to 15 Mar 2022

DOCTOR : LOI TSUAN HAO (M11137F)
CLINIC : 24 HR EMERGENCY CLINIC
ADDRESS : 585 NORTH BRIDGE ROAD LEVEL -01-00 RAFFLES HOSPITAL 188770

This certificate is not valid for absence from court or other judicial proceedings unless specifically stated.

Printed: 09 Mar 2022, 02:46AM

*This certificate is electronically generated. No signature is required.



Raffles Connect

Download RafflesConnect to:

- Teleconsult with our GP Doctor
- Request eQueue before coming to GP clinic
- Book an appointment for GP phone consult
- More features ...



Medicine Delivery

Medicine Delivery Service:

- Scan QR Code to request online.

RafflesHospital
24 HR EMERGENCY
585 North Bridge Road
Raffles Hospital #01-00 Singapore 188770
Tel: (65) 6311 1555 Fax: (65) 6311 1162

NRIC	: T0030440E	VISIT DATE	: 11 Mar 2022 (13:50)
NAME	: SIM SHAO'EN, TIMOTHY	VISIT NO	: S01122003624

This is to certify that the above mentioned has been given:

OUTPATIENT SICK LEAVE for 3 days from 11 Mar 2022 to 13 Mar 2022

DOCTOR	: LIN KUO HUNG BERNARD (M09485D)
CLINIC	: Raffles Orthopaedic Centre
ADDRESS	: 585 NORTH BRIDGE ROAD LEVEL -12-00 RAFFLES SPECIALIST CENTRE 188770

This certificate is not valid for absence from court or other judicial proceedings unless specifically stated.

Printed: 11 Mar 2022, 04:12PM

*This certificate is electronically generated. No signature is required.



Raffles Connect

Download RafflesConnect to:

- Teleconsult with our GP Doctor
- Request eQueue before coming to GP clinic
- Book an appointment for GP phone consult
- More features ...



Medicine Delivery

Medicine Delivery Service:

- Scan QR Code to request online.

RafflesHospital
Raffles Orthopaedic Centre
585 North Bridge Road
#12-00 Raffles Specialist Centre
Singapore 188770
Tel: (65) 6311 2310 Fax: (65) 6311 2373
Appointment Hotline: (65) 6311 1222



Tan Tock Seng Hospital
11 Jalan Tan Tock Seng, Singapore 308433
TEL: (65) 6256 6011

MEDICAL CERTIFICATE	ORIGINAL	TTSH22049219
NAME: SIM SHAO'EN, TIMOTHY		NRIC: T0030440E

Type of Medical Leave granted : **OUTPATIENT SICK LEAVE**

The above named is unfit for duty for a period of 3 day(s) from **11-Mar-2022** to **13-Mar-2022** inclusive

The certificate is not valid for absence from court attendance.

The above named attended for Examination/Treatment from **11-Mar-2022 01:00** to **11-Mar-2022 18:21**

11-Mar-2022
Date

DANNY LOUIE E E. (10881B)
Issued by

Emergency Department
Location

Signature

*A member of National Healthcare Group
Adding years of healthy life*

TAX INVOICE

GST REGN NO. : M9-0000467-N	PAGE : 1 of 2
VISIT NO. : G09822013234	BILL TYPE : PATIVNOUT
VISIT DATE/TIME : 09-MAR-2022 12:08AM	BILL DATE : 09-MAR-2022
INVOICE NO. : PG09822013234-1	PATIENT NAME : SIM SHAO'EN, TIMOTHY
PAY BY : SELF	PATIENT ID NO. : *****440E
PAYER NAME : SIM SHAO'EN, TIMOTHY	POLICY NO. :
ADDRESS : 8 OLD UPPER THOMSON ROAD ADANA @ THOMSON #05-05 SINGAPORE 573868	

DESCRIPTION	QTY	S\$	S\$
CONSULTATION			90.00
LABORATORY			
COVID-19 PCR TEST (EXPRESS SERVICE)	1.0	172.90	
FULL BLOOD COUNT	1.0	30.00	
RENAL SCREEN	1.0	60.00	
			262.90
MEDICAL CONSUMABLES/ SUPPLIES			
DISH,KIDNEY PLASTIC 248X145X40X0.45 MM	1.0	1.00	
			1.00
OTHERS			
OBSERVATION & MONITORING OF PT CONDITION	1.0	30.00	
			30.00
PHARMACEUTICAL			
METOCLOPRAMIDE 10MG TAB	20.0	7.90	
METOCLOPRAMIDE 10MG/2ML INJ	1.0	16.05	
SODIUM CHL 0.9% INF, 100ML	1.0	7.93	
SODIUM CHL 0.9% INJ, 10ML	1.0	0.61	
SODIUM FUSIDATE 2% OINT, 5G	1.0	4.77	
TRAMADOL 50MG CAP (RM)	20.0	21.28	
TRAMADOL 50MG/ML INJ	1.0	20.00	
			78.54
PRACTICE COST			
PRACTICE COST	1.0	40.00	
			40.00
RADIOLOGY			
BOTH HANDS XRAY	1.0	99.00	
BOTH KNEES XRAY	1.0	99.00	
GEN RADIOGRAPHER AFTER OFFICE HRS SURCHARGE	1.0	52.00	
SINGLE ELBOW XRAY	1.0	55.00	

585 NORTH BRIDGE ROAD #01-00 RAFFLES HOSPITAL SINGAPORE 188770 T:63111555

Raffles Medical Group Ltd | Company Registration No: 198901967K | GST Registration No: M9-0000467-N

TAX INVOICE

GST REGN NO. : M9-0000467-N PAGE : 2 of 2
VISIT NO. : G09822013234 BILL TYPE : PATIVNOUT
VISIT DATE/TIME : 09-MAR-2022 12:08AM BILL DATE : 09-MAR-2022
INVOICE NO. : PG09822013234-1 PATIENT NAME : SIM SHAO'EN, TIMOTHY
PAY BY : SELF PATIENT ID NO. : *****440E
PAYER NAME : SIM SHAO'EN, TIMOTHY POLICY NO. :
ADDRESS : 8 OLD UPPER THOMSON ROAD ADANA @ THOMSON #05-05 SINGAPORE 573868

DESCRIPTION	QTY	S\$	S\$
			305.00
SURGICAL/MEDICAL PROCEDURE			
ESTABLISHMENT OF IV LINE (ADULT)	1.0	40.00	40.00
SUB-TOTAL			847.44
TOTAL CHARGES BEFORE GST			847.44
GST @ 7%			59.32
TOTAL CHARGES AFTER GST			906.76
LESS ROUNDING ADJUSTMENT			(0.01)
TOTAL AMOUNT PAID			(906.75)
REG2200346236 - 09/03/2022 - VISA		906.75	
TOTAL BALANCE DUE			0.00

RafflesHospital
24 HR EMERGENCY
585 North Bridge Road
Raffles Hospital #01-00 Singapore 188770
Tel: (65) 6311 1555 Fax: (65) 6311 1162

585 NORTH BRIDGE ROAD #01-00 RAFFLES HOSPITAL SINGAPORE 188770 T:63111555

Raffles Medical Group Ltd | Company Registration No: 198901967K | GST Registration No: M9-0000467-N

DBS D

Equator

DBS



RAFFLES MEDICAL GROUP

585 NORTH BRIDGE ROAD

24 HRS EMERGENCY

LEVEL 1 RAFFLES HOSPITAL

SINGAPORE 188700

SALE

DBS

DBS

DBS

DBS

DBS

DBS

DBS

DATE/TIME: 09MAR22 03:01
TID:40202219 MID:168168291680
INVOICE#: 020210 BATCH#: 007144
VISA EXPIRY
XXXX XXXX XXXX 6479 XX/XX
APPR CODE:000003 HOST: DBS
PAYWAVE* RRN:206719020210
TC:0054CFF7002F16E5 AID:A0000000031010
OCBC Visa Debit TVR:0000000000

TOTAL SGD

906.75

SIGN X

I AGREE TO PAY THE ABOVE TOTAL AMOUNT
ACCORDING TO CARD ISSUER AGREEMENT

*** CUSTOMER COPY **

TAX INVOICE

GST REGN NO.	: M9-0000467-N	PAGE	: 1 of 1
VISIT NO.	: S01122003624	BILL TYPE	: PATIVNOUT
VISIT DATE/TIME	: 11-MAR-2022 01:45PM	BILL DATE	: 11-MAR-2022
INVOICE NO.	: PS01122003624-1	PATIENT NAME	: SIM SHAO'EN, TIMOTHY
PAY BY	: SELF	PATIENT ID NO.	: *****440E
PAYER NAME	: SIM SHAO'EN, TIMOTHY	POLICY NO.	:
ADDRESS	: 8 OLD UPPER THOMSON ROAD ADANA @ THOMSON #05-05 SINGAPORE 573868		

DESCRIPTION	QTY	S\$	S\$
CONSULTATION			157.01
MEDICAL REPORT/LETTER			
SPECIALIST MEMO (SIMPLE)	1.0	15.00	15.00
PHARMACEUTICAL			
ETORICOXIB (ARCOXIA) 120MG TAB	7.0	22.66	
OMEPRAZOLE 20MG CAP	7.0	12.78	
			35.44
PRACTICE COST			
PRACTICE COST	1.0	16.00	16.00
SUB-TOTAL			223.45
TOTAL CHARGES BEFORE GST			223.45
GST @ 7%			15.64
TOTAL CHARGES AFTER GST			239.09
LESS ROUNDING ADJUSTMENT			(0.04)
TOTAL AMOUNT PAID			(239.05)
RES2200360289 - 11/03/2022 - VISA		239.05	
TOTAL BALANCE DUE			0.00

RAFFLES ORTHOPAEDIC CENTRE 585 NORTH BRIDGE ROAD #12-00 RAFFLES SPECIALIST CENTRE
SINGAPORE 188770 T: 63112310

Raffles Hospital Pte Ltd | Company Registration No: 199303258D | GST Registration No: M9-0000467-N





Police Station Of Origin:
Thomson NPP
25 Sin Ming Road #01-180 SINGAPORE
570025
Tel No: 1800-4529999

1 of 4

Report No. T/20220309/2039

REPORT OF A TRAFFIC ACCIDENT

Date/Time Report Made: 09/03/2022 13:03		Vide Report No.:		Station Diary No.: 16	
Informant's Particulars					
Name of Informant: SIM SHAO'EN, TIMOTHY			Address: 8 OLD UPPER THOMSON ROAD #05-05 SINGAPORE 573868		
ID Type / ID No.: NRIC NO / T0030440E			Contact No.: Home/Office: Mobile: 94521362		
Nationality: SINGAPORE CITIZEN			Email:		
Sex: Male	Age: 21	Date of Birth: 11/09/2000	Type of Informant: Rider		
Race: Chinese			Language:		Institution / School Name:
Occupation: NSF			Driving Licence Information: Class: 2B,3A Date of Expiry:		

General Information of the Accident

Type of Accident:	Injury Others	Drink Drive: No	Date/Time of Accident: 08/03/2022 21:40	Type of Location: Straight Road
Location: PAN-ISLAND EXPRESSWAY				
Weather: Clear		Road Surface: Dry		Road Speed Limit:
Traffic Flow:		Traffic Control:		Traffic Volume: Light
Type of Collision: Between Moving Vehicles - Head To Rear				Anyone conveyed by ambulance: No

Details of Vehicle Involved

Vehicle No.	Type	Make	Model	Color	Condition	No of Passenger
FBS5001R	Motorcycle	YAMAHA	MT15 MANUAL	Grey	Slightly Damaged	0
SHA5105Z	Car					0

Details of Vehicle Insurance

Vehicle No.	Insurance Company	Insurance No	Effective	Expiry Date
FBS5001R	NTUC Income Insurance Co-Operative Limited	5122117350	10/05/2021	09/05/2022



**SINGAPORE
POLICE FORCE**



T/20220309/2039

Police Station Of Origin:
Thomson NPP
25 Sin Ming Road #01-180 SINGAPORE
570025
Tel No: 1800-4529999

2 of 4

Report No. T/20220309/2039

CONTINUATION OF REPORT

Details of Person Involved			
Any Pedestrian Involved: No			
No. of Pedestrians Injured: NIL		Use of Pedestrian Crossing: NA	
Rider			
Name	SIM SHAO'EN, TIMOTHY	ID No.	T0030440E
Related Vehicle	FBS5001R (Motorcycle)	Contact No.	94521362
Hospital/Clinic	RAFFLES MEDICAL	Class of Driving Licence & Expiry Date	Class: 2B,3A Date of Expiry: NIL
Date Treatment	09/03/2022	Date Discharge	09/03/2022
No. of Days granted Medical Leave	07	Degree of Injury	Slight
Person Involved			
Name	QUAH CHAN LYE	ID No.	S1320171D
Related Vehicle	SHA5105Z (Car)	Contact No.	98004618
Hospital/Clinic	NIL	Class of Driving Licence & Expiry Date	Class: NIL Date of Expiry: NIL
Date Treatment	NIL	Date Discharge	NIL
No. of Days granted Medical Leave	NIL	Degree of Injury	NIL

Brief Details.

On the above mentioned date and time, I was riding my motorcycle (FBS5001R) at PIE just before Exit 22.

I was riding my motorcycle on the third lane. There was a taxi in front of me (SHA5105Z). I wanted to overtake the taxi so I change lane to the fourth lane. While I was changing lane, the taxi signaled and change to the fourth lane at the same time. I did not manage to stop in time and collided to the rear of the taxi. I fell off my motorcycle and the taxi driver stopped and checked on me. I suffered abrasions on my arms and legs and my knees are swollen. We then went to the chevron markings to make a check on our vehicles. EMAS then passed by and escorted us to a safer place to exchange particulars. I made a check on my motorcycle and there were damages on my motorcycle but does not need to be towed away. I managed to exchanged particulars with the other party and we both left. I wish to note that the taxi driver admitted to me that it was his fault.

On the 09/03/2022 at about 0030hrs, I went to RafflesMedical to make a check on my injuries. I received 7 days MC from 09/03/2022 to 15/03/2022 and is being referred to a specialist to check on my injuries.



Revised 11/10/09

June 22, 1950

[illegible]

1. *Phragmites australis* (Cav.) Trin. ex Steud.

[illegible]



**SINGAPORE
POLICE FORCE**



T/20220309/2039

Police Station Of Origin:
Thomson NPP
25 Sin Ming Road #01-180 SINGAPORE
570025
Tel No: 1800-4529999

4 of 4

Report No. T/20220309/2039

CONTINUATION OF REPORT

Sketch Plan

Informant is not able to provide sketch plan

IMPORTANT: Please attach a copy of your vehicle's Insurance Certificate to this report. If you don't have the certificate with you now, please fax a copy to 65474885 stating the report number as reference.

Signature of Officer Recording The Report:
E / SGT 3 MUHAMMAD TAUFIQ
BIN ISHAK

Signature Of Interpreter:
Not applicable

Officer In Charge Of Case:
TP / AEIT /
SI TAN JEOK LENG
Contact No.: 65476151

Signature Of Informant:

Date/Time:
09/03/2022 13:03

Classification Of Case:

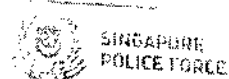

SN 070

NP168

SIGNATURE



T/20220309/2056

1 of 3

Report No. T/20220309/2056

Case Summary Form (CSF For NP168)

Manual NP168 Form Serial No 0

Report Number T/20220309/2056

Vide Report Number T/20220309/2039

Date/Time of Report Made 09/03/2022 15:52

Place Report Lodged Traffic Police

Type of Informant Rider

Name of Informant SIM SHAO'EN, TIMOTHY

ID Type / ID No. NRIC NO / T0030440E

Home/Office

Mobile 94521362

Email

Type of Accident Injury / Others

Drink Drive No

Anyone conveyed by
ambulance No

Date/Time of Accident 08/03/2022 21:40

Accident Location PAN-ISLAND EXPRESSWAY

Details of Vehicle Involved						
Vehicle No.	Type	Make	Model	Color	Condition	No of Passenger
FBS5001R	Motorcycle	YAMAHA	MT15 MANUAL	Grey	Slightly Damaged	0
SHA5105Z	Car					0

Details of Person Involved	
Any Pedestrian Involved: No	
No. of Pedestrians Injured: NIL	Use of Pedestrian Crossing: NA

Continuation of CSI For NP168

Rider			
Name	SIM SHAO'EN, TIMOTHY		ID No. T0030440E
Related Vehicle	FBS5001R (Motorcycle)		Contact No. 94521362
Hospital/Clinic	RAFFLES MEDICAL		Class of Driving Licence & Expiry Date Class: NIL Date of Expiry: NIL
Date Treatment	09/03/2022	Date Discharge	09/03/2022
No. of Days granted Medical Leave	07	Degree of Injury	NIL
Driver			
Name	QUAH CHAN LYE		ID No. S1320171D
Related Vehicle	SHA5105Z (Car)		Contact No. 98004618
Hospital/Clinic	NIL		Class of Driving Licence & Expiry Date Class: NIL Date of Expiry: NIL
Date Treatment	NIL	Date Discharge	NIL
No. of Days granted Medical Leave	NIL	Degree of Injury	NIL

Brief Facts.

I would like to amend the sentence "I wanted to overtake the taxi so I change lane to the fourth lane" from the report T/20220309/2039 to "I wanted to exit to Lornie Road to go home as such I changed from the third lane to the fourth lane." I also would like to add that I have the footage of the accident captured on my motorcycle camera. The rest of the details remain unchanged. That is all.



T/20220309/2056

3 of 3

Report No. T/20220309/2056

Continuation of CSF For NP168

Sketch Plan

Informant is not able to provide sketch plan

IMPORTANT: Please attach a copy of your vehicle's Insurance Certificate to this report. If you don't have the certificate with you now, please fax a copy to 65474885 stating the report number as reference.

Case Sensitivity	No
Officer-In-Charge of Case	TP / AEIT / TAN JEOK LENG
Classification of Case	1) INJURY / OTHERS

SAT(3) T180108
Muhammad Taufiq
Taufiq

Sim Shao'en, Timotig
T0030440E
Shao'en



T/20220309/2086

1 of 3

Report No. T/20220309/2086

Case Summary Form (CSF For NP168)

Manual NP168 Form Serial No 0

Report Number T/20220309/2086

Vide Report Number T/20220309/2056

Date/Time of Report Made 09/03/2022 19:31

Place Report Lodged Traffic Police

Type of Informant Rider

Name of Informant SIM SHAO'EN, TIMOTHY

ID Type / ID No. NRIC NO / T0030440E

Home/Office

Mobile 94521362

Email

Type of Accident Injury / Others

Drink Drive No

Anyone conveyed by ambulance No

Date/Time of Accident 08/03/2022 21:40

Accident Location PAN-ISLAND EXPRESSWAY

Details of Vehicle Involved						
Vehicle No	Type	Make	Model	Color	Condition	No of Passenger
FBS5001R	Motorcycle	YAMAHA	MT15 MANUAL	Grey	Slightly Damaged	0
SHA5105Z	Car					0

Details of Person Involved	
Any Pedestrian Involved: No	
No. of Pedestrians Injured: NIL	Use of Pedestrian Crossing: NA



T/20220309/2086

2 of 3

Report No. T/20220309/2086

Continuation of CSF For NP168

Rider			
Name	SIM SHAO'EN, TIMOTHY	ID No.	T0030440E
Related Vehicle	FBS5001R (Motorcycle)	Contact No.	94521362
Hospital/Clinic	RAFFLES MEDICAL	Class of Driving Licence & Expiry Date	Class: NIL Date of Expiry: NIL
Date Treatment	09/03/2022	Date Discharge	09/03/2022
No. of Days granted Medical Leave	07	Degree of Injury	Slight
Driver			
Name	QUAH CHAN LYE	ID No.	S1320171D
Related Vehicle	SHA5105Z (Car)	Contact No.	98004618
Hospital/Clinic	NIL	Class of Driving Licence & Expiry Date	Class: NIL Date of Expiry: NIL
Date Treatment	NIL	Date Discharge	NIL
No. of Days granted Medical Leave	NIL	Degree of Injury	NIL

Brief Facts.

I have lodged a traffic accident report T/20220309/2039 and also amend some part of the report and reflected it in report T/20220309/2056. I contacted my insurance company who then sent a rider that assisted me to file my accident statement. He came to check on my motorcycle and he informed me that one of the details I provided does not tally with the footage of the incident. I then rewatched the footage and discovered one of the sentence did not tally with the details I gave. I wish to note that I was traumatized due to the accident.

On top of the amendment I made in report T/20220309/2056, I want to make another amendment for report T/20220309/2039. I would like to amend the sentence "While I was changing lane, the taxi signaled and change to the fourth lane at the same time." to "I had already changed to the fourth lane from the third lane and was already fully in the lane. While I was in the fourth lane, the taxi signaled and changed to the lane I was in at the same time abruptly. All these was captured in the footage." The rest of the details remain unchanged. That is all.

Continuation of CSF For NP168

Sketch Plan

Informant is not able to provide sketch plan

IMPORTANT: Please attach a copy of your vehicle's Insurance Certificate to this report. If you don't have the certificate with you now, please fax a copy to 65474885 stating the report number as reference.

Case Sensitivity	No
Officer-In-Charge of Case	TP / AEIT / TAN JEOK LENG
Classification of Case	1) INJURY / OTHERS

547(3) T180108
Muhammed Taufiq
Taufiq

Sim Shao'en, Timothy
T0030440E
Se



**SINGAPORE
POLICE FORCE**
SAFEGUARDING EVERY DAY

Our Ref: TP/IP/06076/2022

SIM SHAO'EN, TIMOTHY
8 OLD UPPER THOMSON ROAD
#05-05
SINGAPORE 573868

000041

Traffic Police
10 Ubi Avenue 3
Singapore 408865

IB Call Centre: 65470000
eservices.police.gov.sg

Date: 08/06/2022

Dear Sir

TRAFFIC ACCIDENT INVOLVING SHA5105Z AND FBS5001R ALONG PAN ISLAND EXPRESSWAY ON 08.03.2022 AT ABOUT 9.45PM

I refer to the above accident.

2 We have completed our investigation into the case. Action has been initiated against the driver of **SHA5105Z** for the offence of **Careless Driving Causing Hurt** under **Section 65(1)(b) of the Road Traffic Act 1961** p/u **Section 65(4)(a)** of the same Act.

3 If you have any clarification, you may contact the Investigation Officer, Tan Jeok Leng at office number: 65476151.

Yours faithfully,
Tan Jeok Leng
Investigation Officer (Accident Enquiry & Investigation)
Traffic Police
Singapore Police Force

This is a computer-generated letter. No signature is required.

A FORCE FOR THE NATION



**SINGAPORE
POLICE FORCE**



L/20220308/2061

1 of 2

POLICE REPORT (NP299)

Report No. L/20220308/2061

Police Station Of Origin
Yishun North N.P.C
31 Yishun Central SINGAPORE 768827
Tel No: 1800-8529999

Date/Time Report Made 08/03/2022 23:47	Vide Report No.	Station Diary No. 172
Name Of Informant QUAH CHAN LYE	Address APT BLK 387 YISHUN RING ROAD #08-1653 SINGAPORE 760387	
ID Type / ID No. NRIC NO / S1320171D	Contact No. Home/Office Mobile 98004618	
Nationality SINGAPORE CITIZEN	Email Address	
Occupation Taxi driver	Sex Male	Age 63
Institution/School Name	Date of Birth 08/10/1958	Race Chinese
Date/Time Of Incident 08/03/2022 21:45	Location Of Incident PAN-ISLAND EXPRESSWAY SINGAPORE	

Brief details.

On the above mentioned date, time and location, I was driving my taxi bearing car plate number SHA5105Z, along PIE road when I was moving to the next lane, I did not see that a motorbike bearing plate number FBS5001R was behind me, which when I changed lane to prepare to exit PIE, the motorbike knocked onto the back of my vehicle, the motorcyclist (NRIC T0030440E) then fell over.

My car-plate dropped off from the back of my vehicle from the impact.

Signature Of Officer Recording The Report: L / SGT 2 CELINA TOO SI LING 	Signature Of Informant: 
Signature Of Interpreter: Not applicable	Date/Time: 08/03/2022 23:47
Officer In-Charge Of Case: L / Woodlands Police Divisional Investigation Branch INSP (1) KHAIRIL AZHAR BIN ABDUL RAHMAN Contact No.: 68529999	<p>Certified True Copy pursuant to Sec. 78 of the Evidence Act, Chapter 97B</p> <p> MAHATHIR HASAN Traffic Police Date: 05 APR 2022</p>



**SINGAPORE
POLICE FORCE**



L/20220308/2061

2 of 2

POLICE REPORT (NP299)

CONTINUATION OF REPORT

Report No. L/20220308/2061

I did not suffer any injuries and I wish to inform that the motorcyclist and I have agreed to settle this matter and that everything will be settled through insurance.

Certified True Copy
pursuant to Sec. 78 of the
Evidence Act, Cap 97.

MAHATHIR HASAN
Traffic Police
Date:

05 APR 2022

Signature Of Officer Recording The Report:
L / SGT 2 CELINA TOO SI LING

Signature Of Informant:

Signature Of Interpreter:
Not applicable

Date/Time:
08/03/2022 23:47

Officer In-Charge Of Case:
L / Woodlands Police Divisional Investigation Branch /
INSP (1) KHAIRIL AZHAR BIN ABDUL RAHMAN
Contact No.: 68529999

Classification Of Case:

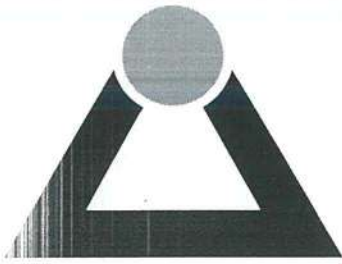

EQBH PTE LTD®

REGISTRATION NO: 201709306E

25 Kaki Bukit Road 4

Date: 11/07/2022

Singapore (417800)

Email: eqbh.development@gmail.com

OFFICIAL INVOICE

Customer Name: Sim Shao'En Timothy

Contact: 9452 1362

Vehicle Model: Yamaha MT15 V2

Vehicle Plate: FBS5001R

SN	Item	Unit	Price	Amount
1	Cost of repair	1	\$ 4,400.00	\$ 4,400.00
2				\$ -
3				\$ -
4				\$ -
5				\$ -
6				\$ -
7				\$ -
8				\$ -
9				\$ -
10				\$ -
11				\$ -
12				\$ -
13				\$ -
14				\$ -
15				\$ -
16				\$ -
Total				\$ 4,400.00
GST 7%				\$ 308.00
Net Total				\$ 4,708.00

Terms and Conditions:

All items are priced in Singapore Dollars (SGD).

Remarks:

This is a computer generated invoice. No signature is required.



Advanced Automotive Consultancy Pte Ltd

159, Yishun St 11, #04-166. S(760159)
Business Regn No : 201416413W
Tel/ Fax no: 67568321

Tax Invoice

SIM SHAO'EN TIMOTHY

Invoice No. : AAC 22 JUL 15

c/o EQBH PTE LTD
Blk 25, Kaki Bukit Rd 4 Synergy@KB, #03-79
Singapore 417800

Invoice Date : 11-Jul-2022

Terms : 30 Days

Ref No. : TP/FBS5001R/EB/0322/06

Vehicle No. : FBS5001R

Date of Accident : 8-Mar-2022

Date of Survey : 11-Mar-2022

Description

Amount

(1) Survey Of Vehicle	SGD \$508.00
- A set of survey report	
- Correspondence & Consultation	
(2) Transportation Charges including resurvey	
(3) Attached Photographs (68 pcs)	

Total

SGD \$508.00

GRAND TOTAL

SGD \$508.00

E. & O.E.

Cheque should be crossed and made payment to "Advanced Automotive Consultancy Pte Ltd "

Authorised By



Advanced Automotive Consultancy Pte Ltd

Bussiness Regn No: 201416413W

ACCIDENT VEHICLE INSPECTION / ASSESSMENT REPORT

1 REFERENCE			
Our reference no	:	TP/FBS5001R/EB/0322/06	
Date of request	:	11-Mar-2022	
Date of survey	:	11-Mar-2022	
Date of accident	:	8-Mar-2022	
Requested by	:	SIM SHAO'EN TIMOTHY C/o , Blk 25 Kaki Bukit Rd 4 Synergy@KB, #03-79.Singapore 417800	
Type of claim	:	Third party	
Workshop	:	EQBH PTE LTD Blk 25, Kaki Bukit Rd 4 Synergy@KB, #03-79 Singapore 417800	
2 DETAILS OF VEHICLE			
Registration No.	:	FBS5001R	
Make & Model	:	YAMAHA MT15	
Date of registration	:	8-May-2021	
Engine No.	:	G3K9E0018837	
Engine Capacity	:	155 CC	
Chassis No.	:	MLERG622111002043	
Speedometer reading	:	555KM	
Colour	:	GREY	
3 STATIC CHECK			
Steering	:	Affected	Paintwork : Good
Footbrake	:	In order	Modification : Nil
Handbrake	:	In order	General condition : Good
4 TYRE CONDITION			
		<u>Nearside/Make</u>	<u>Size</u>
Front tyre	:	3mm/BRIDGESTONE	110/70R17
Rear tyre	:	3mm/BRIDGESTONE	140/70R17
5 POINT OF IMPACT			
The said vehicle has sustained an impact damages on the front and right portion. Kindly refer to the attached photographs for more detail of the damages.			
6 REMARK			
This inspection was conducted entirely on a "WITHOUT PREJUDICE" basis and we have not authorised any repair.			

Advanced Automotive Consultancy Pte Ltd

Annex A : Assesement / Adjustment on Spare Parts

TP/FBS5001R/EB/0322/06

Item	Vehicle Parts Description	Condition	Qty	W/shop Est. (\$)	Disc (%)	Adjusted Cost (\$)
List Items						
1	Yamaha front suspension (left)	distorted/affected	1	\$900.00	10%	\$810.00
2	Yamaha front suspension (right)	distorted/affected	1	\$900.00	10%	\$810.00
3	Yamaha triple clamp (top)	intact	1	\$220.00	100%	\$0.00
4	Yamaha triple clamp (bottom)	repair	1	\$300.00	100%	\$0.00
5	Yamaha steering cone bearing	necessary	1	\$110.00	10%	\$99.00
6	Yamaha front rim	warped/wobble	1	\$460.00	10%	\$414.00
7	Yamaha front wheel shaft	repair	1	\$60.00	100%	\$0.00
8	Yamaha front wheel bearing	rattle	2	\$70.00	10%	\$63.00
9	Yamaha front wheel seal	necessary	2	\$30.00	10%	\$27.00
10	Yamaha front headlight	intact	1	\$220.00	100%	\$0.00
11	Yamaha front headlight mask (matte black)	intact	1	\$80.00	100%	\$0.00
12	Yamaha front mudguard	grazed	1	\$120.00	10%	\$108.00
13	Yamaha rider footrest (right)	grazed	1	\$25.00	10%	\$22.50
14	Yamaha rider footrest spring	necessary	1	\$15.00	10%	\$13.50
15	Yamaha rider footrest pin (right)	necessary	1	\$15.00	10%	\$13.50
16	Yamaha rider footrest bracket (right)	distorted	1	\$85.00	10%	\$76.50
17	Yamaha side stand	intact	1	\$45.00	100%	\$0.00
18	Yamaha gear shifter set	intact	1	\$75.00	100%	\$0.00
19	Yamaha gear shifter rubber	intact	1	\$15.00	100%	\$0.00
20	Yamaha throttle cable set	grazed	1	\$160.00	10%	\$144.00
24	Yamaha handle bar	distorted/affected	1	\$140.00	10%	\$126.00
25	Yamaha handle bar clamp kit	necessary	1	\$90.00	10%	\$81.00
26	Yamaha front brake master cylinder	grazed	1	\$150.00	10%	\$135.00
27	Yamaha front signal light (right)	grazed	1	\$45.00	10%	\$40.50
28	Yamaha fuel tank fairing (right)	graze/cracked	1	\$160.00	10%	\$144.00
29	Yamaha front side fairing (right)	grazed	1	\$130.00	10%	\$117.00
30	Yamaha brake pedal	grazed	1	\$65.00	10%	\$58.50
31	Yamaha brake pedal rubber	necessary	1	\$15.00	10%	\$13.50
32	Yamaha exhaust muffler	grazed	1	\$280.00	10%	\$252.00
33	Yamaha exhaust cover (big)	grazed	1	\$65.00	10%	\$58.50
34	Yamaha exhaust cover (small)	grazed	1	\$55.00	10%	\$49.50
35	Yamaha exhaust gasket	necessary	1	\$20.00	10%	\$18.00
36	Yamaha emblem	necessary	2	\$20.00	10%	\$18.00
				\$5,140.00		\$3,712.50
S/Nett Items						
1	CNC brake & clutch lever	grazed	1	\$185.00		\$185.00
2	CNC bar end mirror	grazed	1	\$165.00		\$165.00
3	Playlife handle grip set	necessary	1	\$35.00		\$35.00
4	Front number plate	grazed	1	\$15.00		\$15.00
				\$400.00		\$400.00
Total for Spare Parts :				\$5,540.00		\$4,112.50

Advanced Automotive Consultancy Pte Ltd

Annex B : Adjustment on Labour and Spray Painting

TP/FBS5001R/EB/0322/06

Item	Job Description	Workshop Est. (\$)	Adjusted Cost (\$)
1	To remove & replace front rim, front wheel bearing, axle shaft, tripple clamps, front fork, steering cone.	\$250.00	\$180.00
2	To remove & replace above body damaged parts,check wiring & lighting system	\$500.00	\$400.00
3	To conduct chassis alignment	\$500.00	\$400.00
4	Towing -workshop to accident reporting center	\$60.00	\$60.00
5	Towing -accident reporting center to workshop	\$60.00	\$60.00
		<u>\$1,370.00</u>	<u>\$1,100.00</u>
TOTAL FOR LABOUR & SPRAY PAINTING :		<u>\$1,370.00</u>	<u>\$1,100.00</u>

Summary

	Workshop Est. (\$)	Adjusted Cost (\$)
TOTAL FOR SPARE PARTS :	\$5,540.00	\$4,112.50
TOTAL FOR LABOUR & SPRAY PAINTING :	\$1,370.00	\$1,100.00
TOTAL REPAIR COSTS :	<u>\$6,910.00</u>	<u>\$5,212.50</u>

Advanced Automotive Consultancy Pte Ltd

TP/FBS5001R/EB/0322/06

Annex C: Recommendation

We have inspected thoroughly the actual damages found on the vehicle and our assessment is appended in the Annex(es) attached. The condition and age of the vehicle was considered before we reached our recommendation as to whether the parts need replacement or repair.

M/S EQBH PTE LTD estimated repair cost is **S\$6,910.00** and we have adjusted it to **S\$5,212.50** on a part by part basis. However, taking into consideration the age of the vehicle and the availability of used/recondition components. We, therefore recommend a contract lump sum repair cost.

The repairer have agreed to undertake the repairs on a contract lump sum of **S\$4,400.00**, according to acceptable quality and standard. (Repairer discretion to repair parts, to replace with old parts, or to replace with OEM or genuine parts).

The entire repair of the damaged vehicle should be completed within a reasonable period of 5 working days.

We have advised the repairer that the inspection was conducted strictly on a WITHOUT PREJUDICE basis and we have not given any instruction and authorisation to proceed with the repair of the vehicle.

We are reverting the matter to you for your discretion and enclosed is our invoice for service rendered.

Yours faithfully,

A handwritten signature in blue ink, appearing to read 'Henry Low', is written over a circular blue ink stamp. The stamp contains the text 'ADVANCED AUTOMOTIVE CONSULTANCY PTE LTD' around the perimeter and a small star symbol at the bottom.

Henry Low
Automotive License Appraiser
CMTM, DMTM, IPTM (UNF)

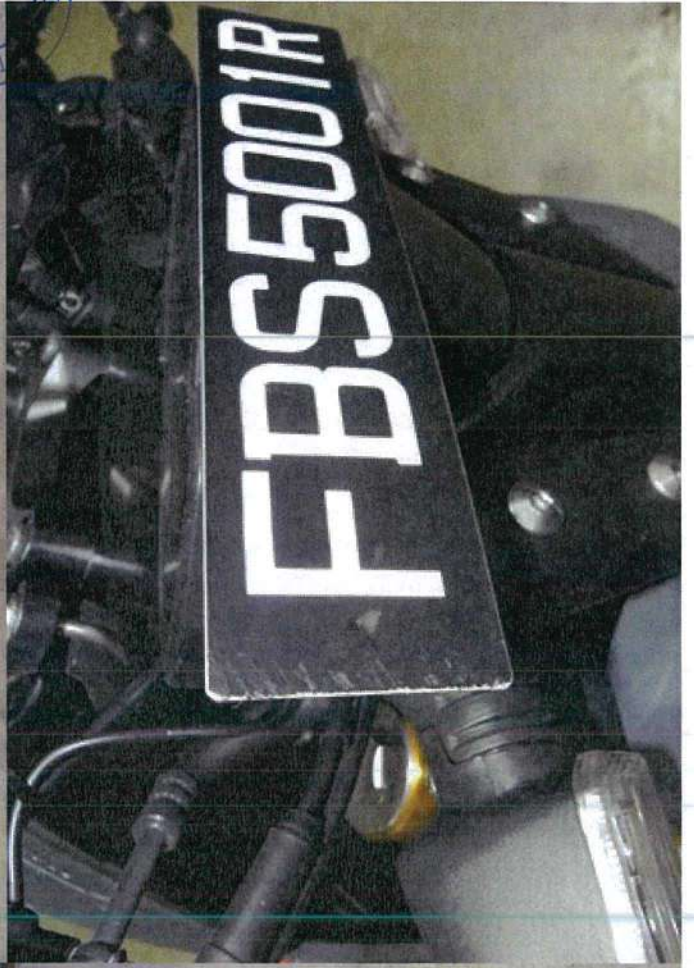

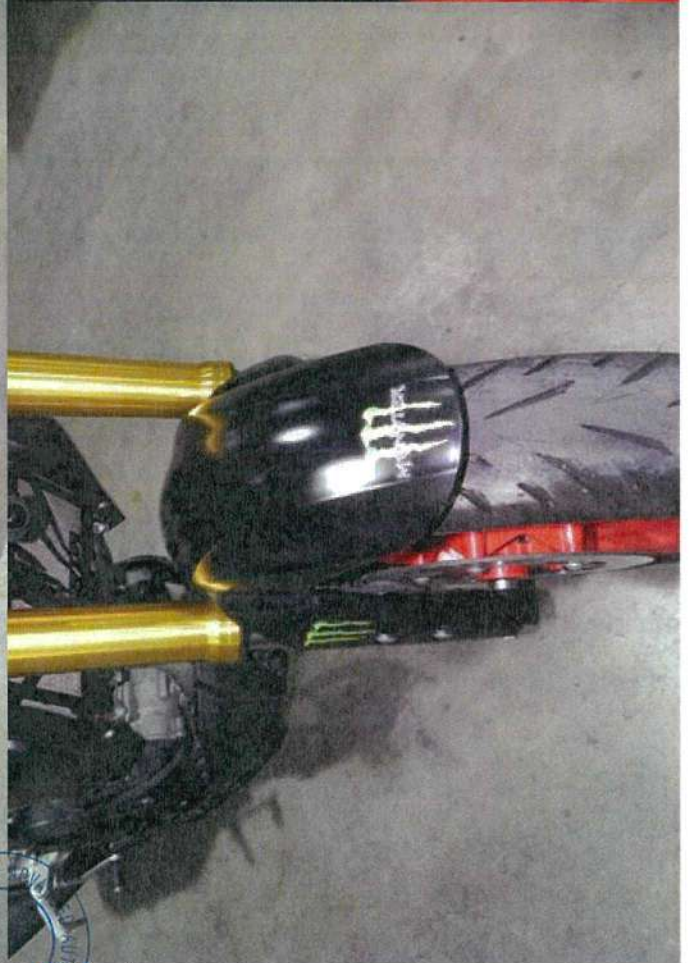



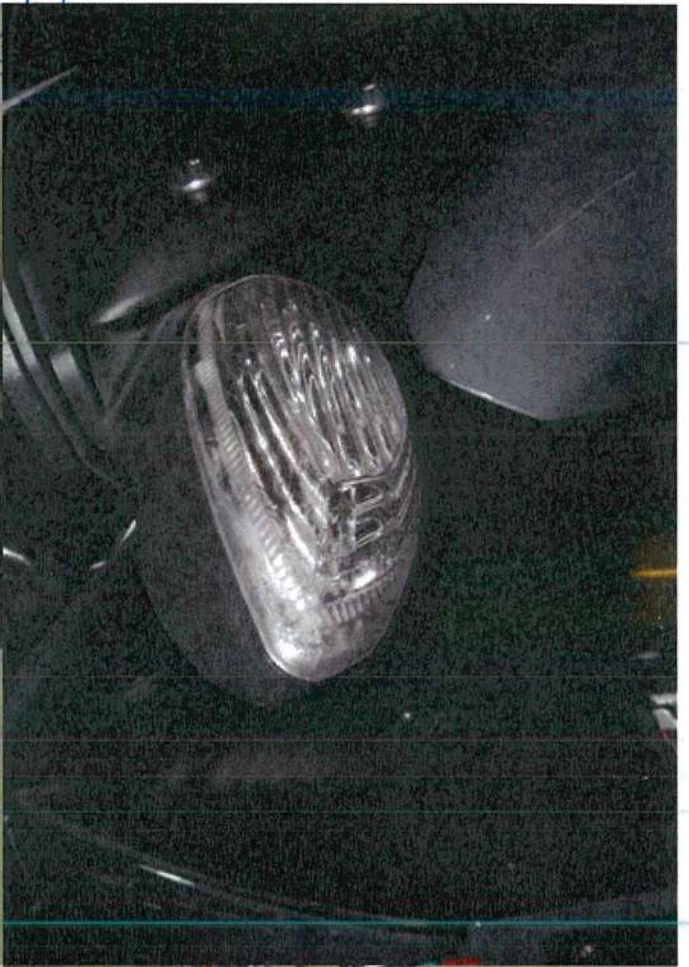



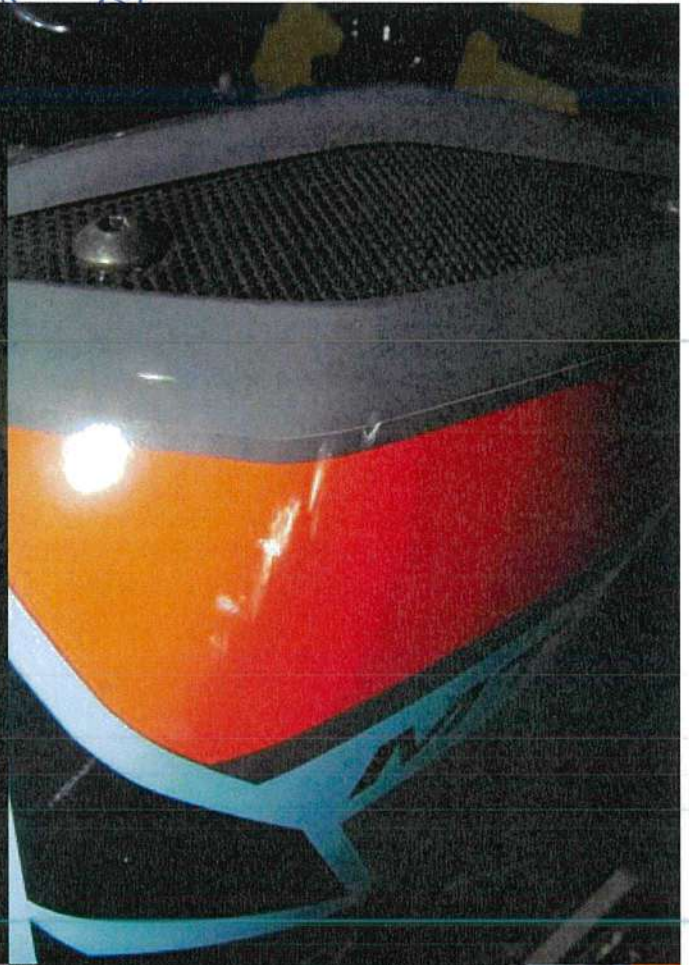
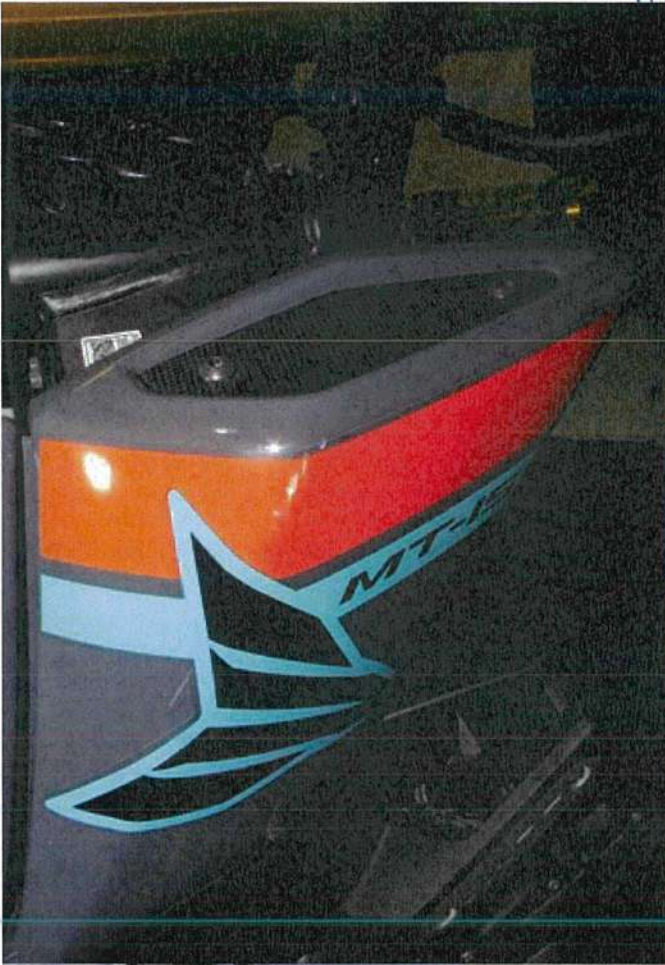

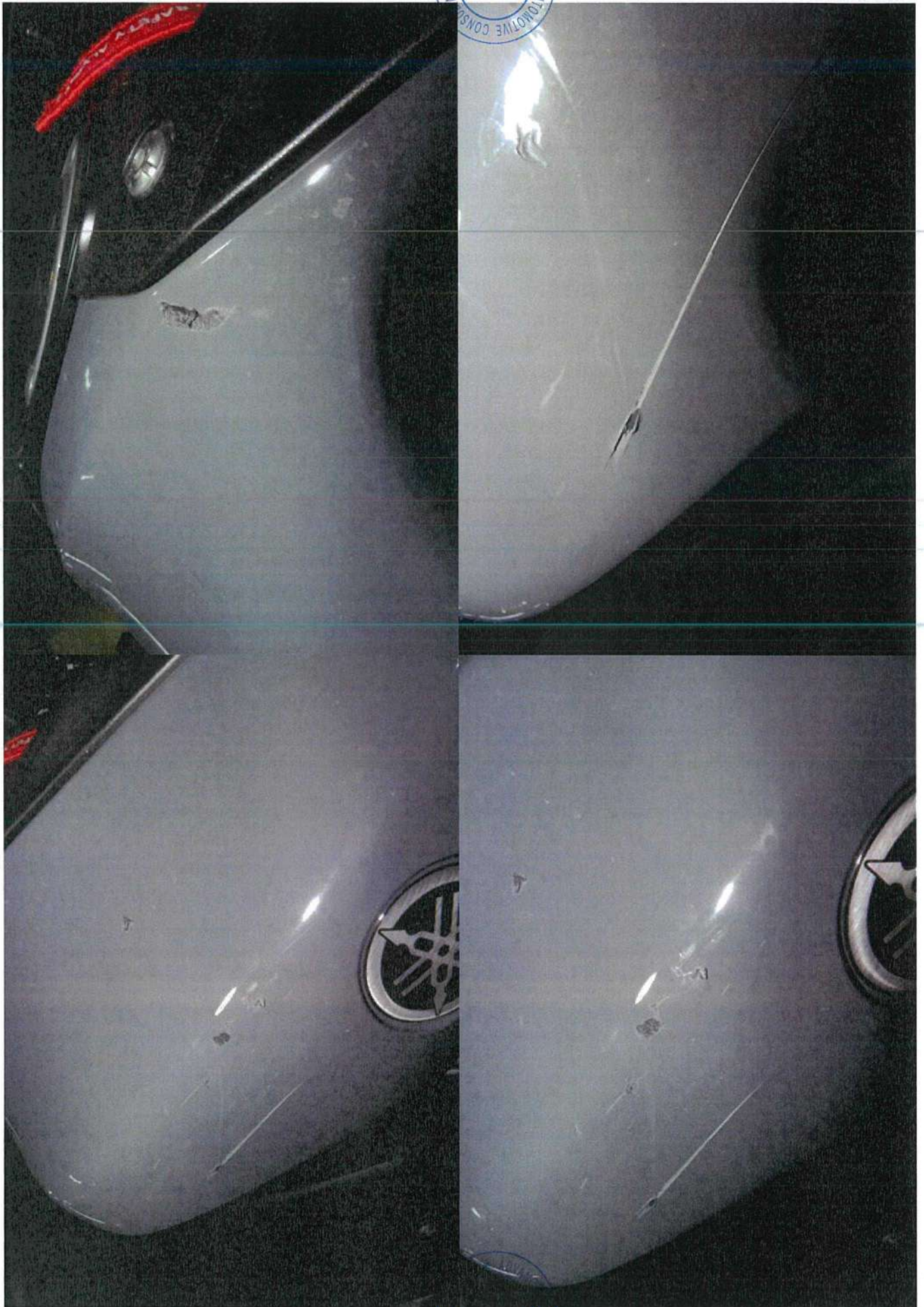

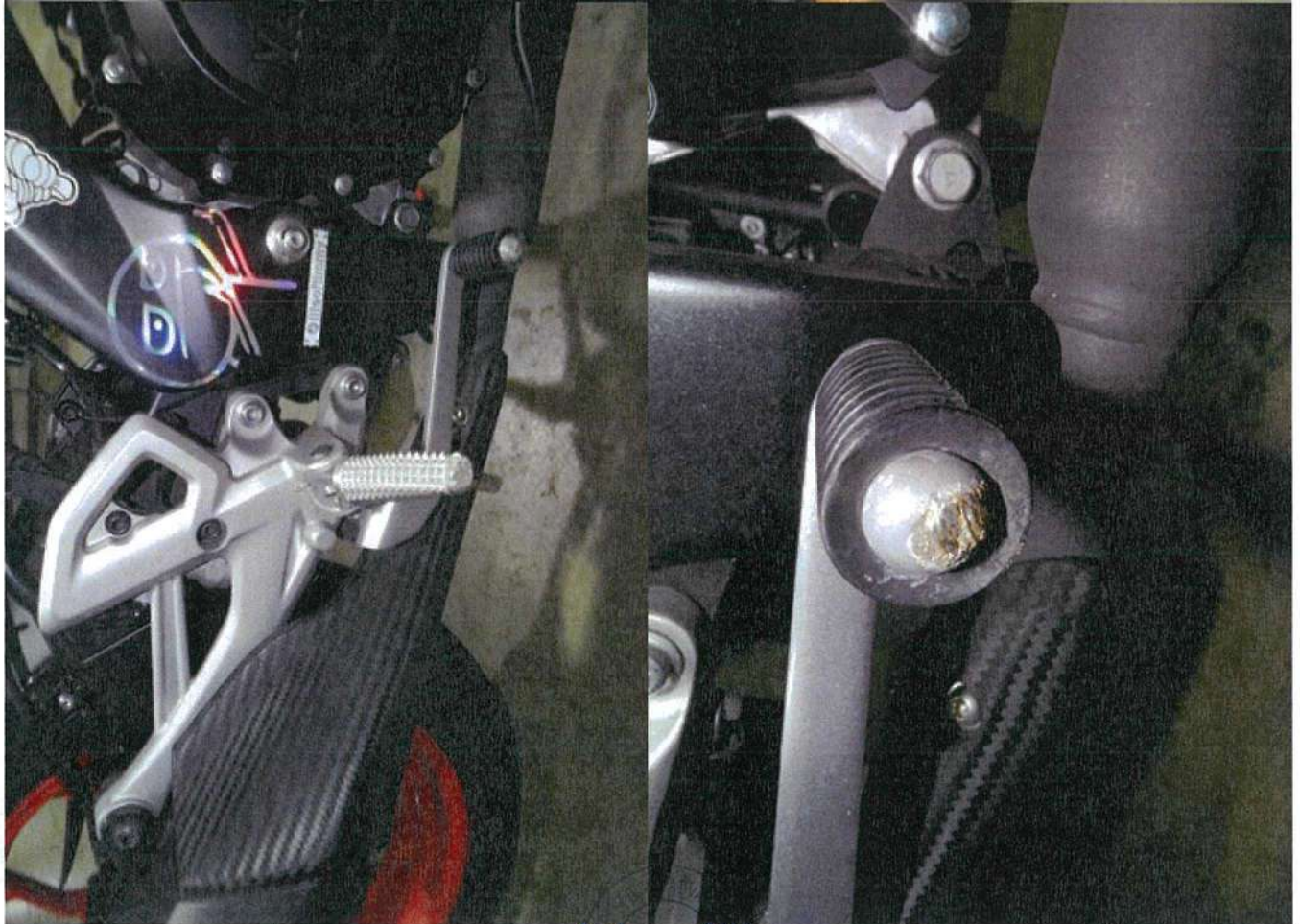

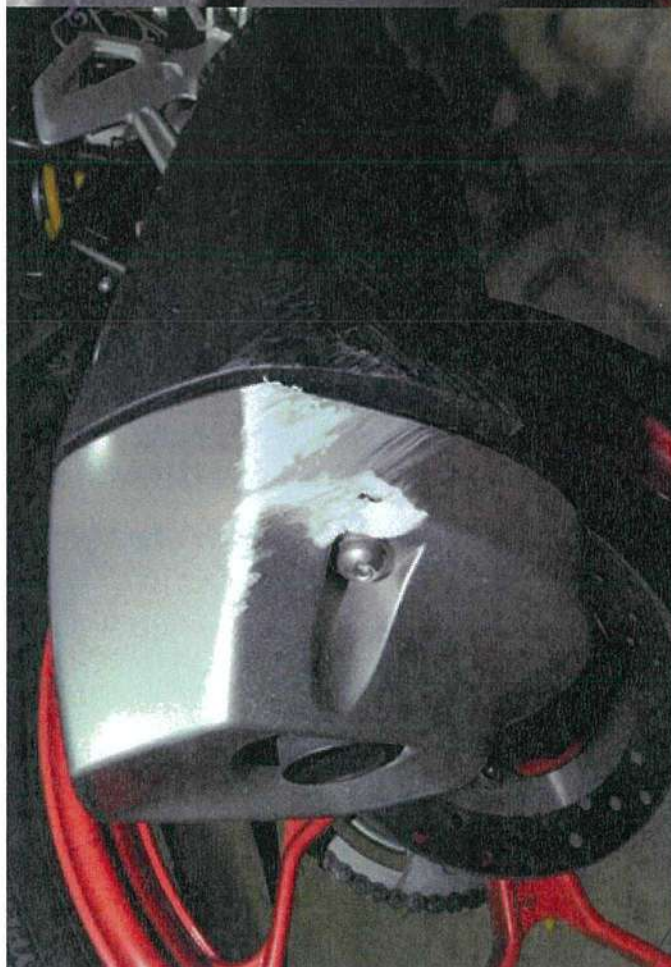







FBS5001R



FBS5001R



FBS5001R



FBS5001R













Enquire Vehicle Owner Details (As At 08 Mar 2022 / 21:40:00)

Vehicle Owner Details

Owner ID Type:

Company

Owner ID:

199303821R

Owner Name:

COMFORT TRANSPORTATION PTE LTD

Registered Address Type:

**Private Residential (Condo Apt or House) /
Shopping / Office Complexes**

Registered Block/House No.:

383

Registered Street Name:

SIN MING DRIVE

Registered Unit No.:

-

Registered Building Name:

GAS BUILDING

Registered Postal Code:

575717

Vehicle Insurance Details

Vehicle No.:

SHA5105Z

Make Description/Model:

HYUNDAI / AE IONIQ HEV FL 1.6 DCT

Insurance Company Name:

AXA INSURANCE PTE LTD



ONE.MOTORING

Kirpal Singh Sharma has successfully logged out.
Your last login date and time was 11 Mar 2022, 15:37:15.
To return to ONE.MOTORING, please click [here](#)

For security reasons, please **CLEAR YOUR CACHE** after each session.

Session Transaction History

S/No	Asset Type	Asset ID	Asset Owner ID	Transaction Type	Transaction Amount(\$)	Log Date
1	Vehicle	SHA5105Z	-	18.19 Enquire Veh Owner Info (Others) by Law Firm	7.49	11 Mar 2022



PAYMENT

TAX INVOICE

Invoice No: SPF2022032501147825
Date/Time: 25/03/2022 09:06:45

Application Paid Via: Master
Bank Reference No: T68323
GST Reference No: MG-8400000-5

Transaction Ref No: TP000152589

Service Type		Service Fee	eService Reference No	Unit Price (\$\$)	GST (\$\$)	Qty	Amount (\$\$)
1	Police Document	Search Fee	0050000002593748	14.00	0.00	1	14.00
						Total (\$\$)	14.00

This is a computer-generated invoice. No signature is required.

Please print a copy of the invoice for your reference.

A FORCE FOR THE NATION





**SINGAPORE
POLICE FORCE**
SAFEGUARDING EVERY DAY

PAYMENT

TAX INVOICE

Invoice No: SPF2022040401153677

Date/Time: 04/04/2022 10:04:50

Application Paid Via: Master

Bank Reference No: T41429

GST Reference No: MG-8400000-5

Transaction Ref No: TP000152589

	Service Type	Service Fee	eService Reference No	Unit Price (\$)	GST (\$)	Qty	Amount (\$)
1	Police Document	Document Fee	0050000002598695	16.00	0.00	1	16.00

Total (\$) 16.00

This is a computer-generated invoice. No signature is required.

Please print a copy of the invoice for your reference.

A FORCE FOR THE NATION

