

SINGAPORE ACCIDENT STATEMENT

IMPORTANT NOTICE

1. Please report correctly the details of the accident to speed up the claims process.
2. This Form must be completed by the Policyholder and/or the Actual Driver
3. Information provided must be as truthful and accurate as possible. Any wilful misrepresentation or withholding of material facts may allow insurance companies to repudiate policy liability.
4. The issue and acceptance of this Form by insurance companies is not an admission of policy liability on the part of the insurance companies.
5. **Any false reporting may be referred to the Police for investigation.**
6. This report will be forwarded by the insurers of the GIA Records Management Centre established by the General Insurance Association of Singapore (GIA) for archiving and that copies of this report will, for a fee, be made available upon application by interested parties.
7. By the lodgement of this report to the insurers, you hereby consent to the archiving of this report at the centre and to copies of the report being made available aforesaid.

ACCIDENT STATEMENT

Date of Submission	11/04/2023 16:33 (SGT)
Reported by	Actual Driver
Date of Accident	10/04/2023 18:45 (SGT)
Exact Location of Accident	CTE, Singapore
Additional Location Information	towards Ang Mo Kio
Country/State of Loss	Singapore

DETAILS OF OWN VEHICLE

Vehicle Registration Number	SDW2369E
-----------------------------------	----------

INSURED/POLICYHOLDER

Is company?	No
Name Of Registered Owner	Mohamad Sulkhi Bin Juman
NRIC No	S1655622Z
Email Address	sulkhi64@yahoo.co.uk
Mobile Phone No	(Phone) +65-97304548
Alternative Phone No	-

VEHICLE PARTICULARS

Manufacturer	Mitsubishi
Model	Eclipse cross
Variant	-
Exact purpose for which vehicle was being used at time of accident	Private use
Are you claiming under your own insurance policy for repair to your vehicle?	No - Claiming third party
Vehicle Category	Private car
Transmission	Auto
CC	1500

INSURANCE COMPANY

Name of Insurance Company	AIG Asia Pacific Insurance Pte. Ltd.
Policy Number / Cover Note Number	1800053423-03

DRIVER

Name of Driver	Hazlinah Binte Mohamed Ali
NRIC No	S7121526A
Date Of Birth	26/06/1971
Occupation	Indoor

Date Of Driving Pass	06/06/2000
Driving experience	22 YEARS AND 10 MONTHS
Gender	Female
Mobile Number	(Phone) +65-98342083
Alt. Phone Number	-
Email Address	yahazah@yahoo.com.sg
Address	Blk 416C Fernvale Link #14-80
Address complement	-
Postcode	793416
Is the driver the policyholder?	No
If No, Relationship of the Driver with the Insured	Spouse
Does Driver Own Other Vehicles?	No
Vehicle Registration Number of Other Vehicle Owned by Driver	-
Insurance Company of Other Vehicle Owned by Driver	-

GENERAL INFORMATION OF THE ACCIDENT

Type of Accident	Chain Collision
Weather Conditions	Clear
Road Surface	Dry

OTHER INFORMATION

Was any foreign vehicle involved in the accident?	No
Number of vehicles involved in the accident	3
Was anybody injured in the Accident?	No
Was any injured conveyed to hospital by ambulance?	-
Was any other vehicle or property damaged?	Yes
Number of Passengers (Including Driver)	1
Has the driver been approached by unknown person(s) soliciting/offering accident claims assistance?	No
Translator's name	-
Translator's ID	-
Translator's phone number	-
Translator's email	-
Original language used in the statement	-

DETAILS OF POLICE ACTION

Was the accident reported to the police?	No
Was notice of intended Prosecution given?	No
If yes, against whom?	-

CIRCUMSTANCES OF ACCIDENT

I was driving along CTE towards Ang Mo Kio, traffic was really slow. The car in front of me (SLL 9975Y) braked. So I also braked my car (I was driving at less than 12km/h). When I braked, my car also stopped, without hitting the car in front.

The next thing I knew my car jerked forwards then backward. It took me a while to realise that the vehicle behind me, ie. a van (GBK 460K) had hit the rear of my car, and therefore my car jerked forward and hit the car in front of me.

The accident happened on 10 April 2023 at about 6.45pm.

ATTACHMENT(S)

Are accident photos available for attachment?	Yes
Was there any video captured by Car Camera?	No

DETAILS OF OTHER VEHICLE PROPERTY 1

Vehicle Registration Number	GBK460Z
Vehicle Manufacturer	-
Vehicle Model	-

Vehicle Variant	-
Vehicle Colour	-
Vehicle Category	Commercial vehicle
Name of Driver	Lu Huanxin
Passport No/FIN	0 77846409
Contact Number	(Phone) +65-93516098
Address	Veeda Engineering - 85258188
Address complement	-
Postcode	-
Insurance Company Name	-
Nature Of Damage	-
Details of property damaged in accident	-
No. Of Passenger (Including Driver)	-

DETAILS OF OTHER VEHICLE PROPERTY 2

Vehicle Registration Number	SLL9975L
Vehicle Manufacturer	-
Vehicle Model	-
Vehicle Variant	-
Vehicle Colour	-
Vehicle Category	Private car
Name of Driver	Toh Ai Choo
NRIC No	S1830776F
Contact Number	(Phone) +65-98203856
Address	-
Address complement	-
Postcode	-
Insurance Company Name	-
Nature Of Damage	-
Details of property damaged in accident	-
No. Of Passenger (Including Driver)	-

SKETCH PLAN**IMPORTANT NOTICE**

1. Please report correctly the details of the accident to speed up the claims process.
2. This Form must be completed by the Policyholder and/or the Actual Driver.
3. Information provided must be as truthful and accurate as possible. Any wilful misrepresentation or withholding of material facts may allow insurance companies to repudiate policy liability.
4. The issue and acceptance of this Form by insurance companies is not an admission of policy liability on the part of the insurance companies.
5. **Any false reporting may be referred to the Traffic Police Department for investigation.**
6. This report will be forwarded by the insurers to the GIA Records Management Centre established by the General Insurance Association of Singapore (GIA) for archiving and that copies of this report will for a fee be made available upon application by interested parties.
7. By the lodgement of this report to the insurers, you hereby consent to the archiving of this report at the centre and to copies of the report being made available aforesaid.

8. Consent under the Personal Data Protection Act (PDPA)

I understand, acknowledge, agree and consent that:

- (a) My insurer, my workshop and the General Insurance Association of Singapore ("GIA") may/are permitted to collect, use, disclose and/or process my personal data/personal information set out in this [form] and any other personal information provided by me or possessed by my insurer (collectively the "Personal Information") and disclose and transfer such Personal Information to all insurer(s) who have insured vehicle(s) involved in this accident (all insurer(s) who have insured vehicle(s) involved in this accident shall be collectively referred to as the "Insurers"), the Insurers' lawyers/law firms, the Monetary Authority of Singapore and any relevant government agency/authority (such as the police), for the purpose(s) of:
 - (i) processing, handling and/or dealing with my claims including the settlement of the claims and any necessary investigations relating to the claims;
 - (ii) investigating the accident and/or my claims;
 - (iii) carrying out and/or dealing with my instructions or responding to any enquiries by me;
 - (iv) administering my claims (including the mailing of correspondence, statements, invoices, reports or notices to me, which could involve disclosure of certain personal data about me to bring about delivery of the same as well as on the external cover of envelopes/mail packages); and/or
 - (v) complying with applicable law in administering, processing, handling and/or dealing with my claims.
 (collectively the "Purposes")
- (b) all insurer(s) who have insured vehicle(s) involved in this accident and the Insurers' lawyers/law firms, may/are permitted to collect, use, disclose and/or process my Personal Information for one or more of the above Purposes; and
- (c) my Personal Information may/can be disclosed by any of the Insurers and/or GIA to their third-party service providers or agents (including their lawyers/law firms), which may be sited outside of Singapore, for one or more of the above Purposes.

[Signature] 11 Apr 23
11:20am
Policyholder's Signature / Date & Time

[Signature] 11 APR 2023
10.45am
Actual Driver's Signature (If driver is not the policyholder) / Date & Time

[Signature] Jenny Lim
Witnessed by Reporting Centre Personnel
(Name as in NRIC/ID card)

Sketch Plan

CTE
towards
Ang Mo Kio

GBK 460Z	SDW 2369E	SLL 9975L
-------------	--------------	--------------

→

vJun2022

1

Describe Circumstance of the Accident

I was driving along GE towards Ang Mo Kio. Traffic was really slow. The car in front of me (SLL9975Y) braked. So I also braked my car (I was driving at less than 12 km/h.) When I braked, my car also stopped, without hitting the car in front.

The next thing I knew, my car jerked forward then backward. It took me a while to realise that ~~that~~ the vehicle behind me, ie. a van (GBK460K) had hit the rear of my car, and therefore my car jerked forward and hit the car in front of me.

The accident happened on 10 April 2023 at about 6.45 pm.

Declaration

I/We declare the foregoing particulars are true in every respect.

Jeddy Lim 11 Apr 23
11.20am

Policyholder's Signature / Date & Time

Razman 11 Apr 2023
10.45am

Actual Driver's Signature (if driver is not the policyholder) / Date & Time

Jenny Lim Jenny Lim

Witnessed by Reporting Centre Personnel (Name as in NRIC/ID card)





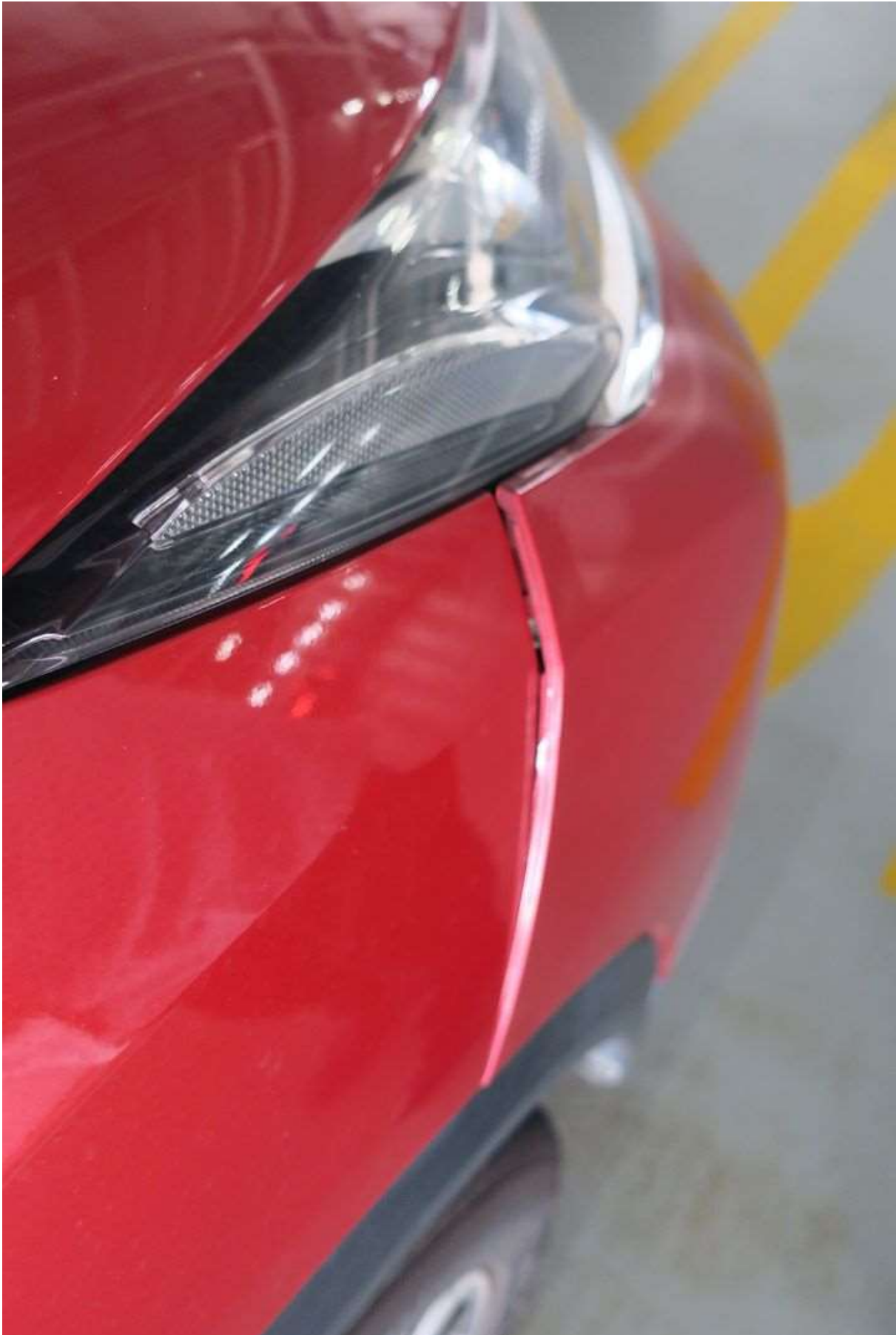

























CERTIFICATE OF INSURANCE

CYCLE & CARRIAGE AUTO PROTECTOR PRIVATE VEHICLE

Name of Policyholder	: MOHAMAD SULKHI BIN JUMAN	Vehicle No.	: SDW2369E
Period of Insurance	: 01 Jun 2022 To 31 May 2023	Policy No.	: 1800053423-03
Engine No.	: 4B40DL8691	Endorsement No.	:
Chassis No.	: JMAXTGK1WJZ001827	Issued Date	: 31 May 2022 17:26

ABOUT THE COVER

Make/Model	: MITSUBISHI Eclipse Cross 1.5	Sum Insured	: Market Value	First Year of Registration	: 2018
Engine Capacity/Tonnage	: 1,499.00 CC	Off Peak Car	: No	Insuring with COE/PAF	: Yes
Driver Restriction	: NA				

Person or Classes of Persons Entitled to Drive*

a) The Policyholder
 b) Any other person who is driving on the Policyholder's order or with his/her permission.
 This Policy will indemnify the Policyholder or any authorised driver only if he/she meets the specified age condition.

You have to pay an additional sum of S\$3,000 as "Young and/or Inexperienced Driver Excess" ("YIDR") if You are or Your Authorised Driver (named or unnamed) is under the age of 23 and/or has less than 2 years' driving experience.

Age Condition	: All Age Condition	Mileage Condition	: Unlimited Mileage
----------------------	---------------------	--------------------------	---------------------

Limitation as to use*

Use only for social, domestic and pleasure purposes and for the Policyholder's business.
 This Policy does not cover use for hire or reward, driving tuition, driving test, racing, pace-making, reliability trial or speed-testing, the carriage of goods other than samples in connection with any trade or business or use for any purpose in connection with Motor Trade.

Loss of Use 1500cc - 1500cc

* Limitations rendered inoperative by Section 8 of the Motor Vehicles (Third-Party Risks and Compensation) Act (Cap. 189), Section 95 of the Road Transport Act, 1987 (Malaysia) and Road Transport (Amendment) Act 2019, are not to be included under these headings.

EXCESS

Section 1

Fire - \$0 Own Damage - \$800 Theft - \$0 Flood Cover - \$800

Section 2

Property Damage - \$0

Windscreen - \$100

Named Driver and Excess (where applicable)

MOHAMAD SULKHI BIN JUMAN - \$800 (Own Damage); \$800 (Flood Cover)

APPROVED REPORTING CENTRES/AUTHORISED REPAIRERS (FOR CLAIMS RELATED REPAIRS)

1. Cycle & Carriage Body & Paint Centre: Add: 209 Pandan Gardens Singapore 609339 65684501
2. Cycle & Carriage Authorised Service Centre (For accident reporting & windscreen claim only): Add: 330 Ubi Rd 3 Singapore 408650 67451000
3. Cycle & Carriage Authorised Service Centre (For accident reporting & windscreen claim only): Add: 26 Leng Kee Rd Singapore 159094 64708688
4. Cycle & Carriage Authorised Service Centre (For accident reporting & windscreen claim only): Add: 600 Sin Ming Ave Singapore 575733 69328000

For other Approved Reporting Centres/AIG Authorised Repairers, please contact our 24-hour accident emergency hotline at +65 6338 5200. Alternatively, you may refer to AIG website www.aig.sg or AIG SG Mobile App. Simply search and download 'AIG SG' from iTunes or Google Play.

IMPORTANT NOTES

Hire Purchase Company/Employer's Loan: Standard Chartered Bank (Singapore) Limited

We hereby certify that the policy to which this Certificate of Insurance relates is issued in accordance with the provisions of the Motor Vehicles (Third Party Risks and Compensation) Act (Cap. 189), Part IV of the Road Transport Act, 1987 (Malaysia), Road Transport (Amendment) Act 2019 and Motor Vehicles (Third Party Risks) Rules, 1959 (Malaysia).

0504620215

C&CMICP2 - VINCE

239 ALEXANDRA ROAD

SINGAPORE 159930

Underwritten by AIG Asia Pacific Insurance Pte. Ltd.

AIG Asia Pacific Insurance Pte. Ltd.

This computer generated document does not require a signature.

SSPM/10