

SINGAPORE ACCIDENT STATEMENT

IMPORTANT NOTICE

1. Please report correctly the details of the accident to speed up the claims process.
2. This Form must be completed by the Policyholder and/or the Actual Driver
3. Information provided must be as truthful and accurate as possible. Any wilful misrepresentation or withholding of material facts may allow insurance companies to repudiate policy liability.
4. The issue and acceptance of this Form by insurance companies is not an admission of policy liability on the part of the insurance companies.
5. **Any false reporting may be referred to the Police for investigation.**
6. This report will be forwarded by the insurers of the GIA Records Management Centre established by the General Insurance Association of Singapore (GIA) for archiving and that copies of this report will, for a fee, be made available upon application by interested parties.
7. By the lodgement of this report to the insurers, you hereby consent to the archiving of this report at the centre and to copies of the report being made available aforesaid.

ACCIDENT STATEMENT

Date of Submission	13/04/2023 14:35 (SGT)
Reported by	Both Policyholder and Actual Driver
Date of Accident	12/04/2023 14:40 (SGT)
Exact Location of Accident	Singapore
Additional Location Information	CTE BEFORE 7A MOULMEIN EXIT
Country/State of Loss	Singapore

DETAILS OF OWN VEHICLE

Vehicle Registration Number	SLK590M
-----------------------------------	---------

INSURED/POLICYHOLDER

Is company?	No
Name Of Registered Owner	PAULINE NG LEE FUNG
NRIC No	S7618034B
Email Address	SSOPHIAONG@GMAIL.COM
Mobile Phone No	(Phone) +65-90903044
Alternative Phone No	-

VEHICLE PARTICULARS

Manufacturer	Mitsubishi
Model	Attrage
Variant	-
Exact purpose for which vehicle was being used at time of accident	Private use
Are you claiming under your own insurance policy for repair to your vehicle?	No - Claiming third party
Vehicle Category	Private car
Transmission	Auto
CC	1200

INSURANCE COMPANY

Name of Insurance Company	Auto & General Insurance (Singapore) Pte. Limited.
Policy Number / Cover Note Number	P10679883R01

DRIVER

Name of Driver	NG LEE YIN
NRIC No	S7328395G
Date Of Birth	09/08/1973
Occupation	Indoor

Date Of Driving Pass	18/03/1999
Driving experience	24 YEARS AND 1 MONTH
Gender	Female
Mobile Number	(Phone) +65-90091249
Alt. Phone Number	-
Email Address	SSOPHIAONG@GMAIL.COM
Address	93 JALAN SENDUDOK #02-15 THE NAUTICAL SINAGPORE
Address complement	-
Postcode	769472
Is the driver the policyholder?	No
If No, Relationship of the Driver with the Insured	Sibling
Does Driver Own Other Vehicles?	No
Vehicle Registration Number of Other Vehicle Owned by Driver	-
Insurance Company of Other Vehicle Owned by Driver	-

GENERAL INFORMATION OF THE ACCIDENT

Type of Accident	Chain Collision
Weather Conditions	Clear
Road Surface	Dry

OTHER INFORMATION

Was any foreign vehicle involved in the accident?	No
Number of vehicles involved in the accident	3
Was anybody injured in the Accident?	Yes
Was any injured conveyed to hospital by ambulance?	No
Was any other vehicle or property damaged?	Yes
Number of Passengers (Including Driver)	2
Has the driver been approached by unknown person(s) soliciting/offering accident claims assistance?	No
Translator's name	-
Translator's ID	-
Translator's phone number	-
Translator's email	-
Original language used in the statement	-

PASSENGER 1

Name	NGO GIOK TJOE
Gender	Female

DETAILS OF POLICE ACTION

Was the accident reported to the police?	Yes
Police Station Name	Sembawang Neighbourhood Police Centre
Police Station Phone No	(Phone) +65-18005549999
Police Station Address	4 Sembawang Crescent Singapore 757633
Was notice of intended Prosecution given?	No
If yes, against whom?	-

CIRCUMSTANCES OF ACCIDENT

REFER TO THE SKETCH PLAN AND POLICE REPORT

ATTACHMENT(S)

Are accident photos available for attachment?	Yes
Was there any video captured by Car Camera?	Yes
Reasons for not uploading a video of the accident	ACCIDENT PHOTOS AND VIDEO WITH OWNER WORKSHOP

DETAILS OF OTHER VEHICLE PROPERTY 1

Vehicle Registration Number	SNC6932P
Vehicle Manufacturer	-
Vehicle Model	-
Vehicle Variant	-
Vehicle Colour	-
Vehicle Category	Private car
Name of Driver	WILLIAM CHENG
NRIC No	S1638382A
Contact Number	(Phone) +65-96969233
Address	-
Address complement	-
Postcode	-
Insurance Company Name	-
Nature Of Damage	-
Details of property damaged in accident	-
No. Of Passenger (Including Driver)	-

DETAILS OF OTHER VEHICLE PROPERTY 2

Vehicle Registration Number	GBK3724T
Vehicle Manufacturer	-
Vehicle Model	-
Vehicle Variant	-
Vehicle Colour	-
Vehicle Category	Commercial vehicle
Name of Driver	CHONG YEW LEONG
Passport No/FIN	G6796536J
Contact Number	(Phone) +65-86563360
Address	-
Address complement	-
Postcode	-
Insurance Company Name	-
Nature Of Damage	-
Details of property damaged in accident	-
No. Of Passenger (Including Driver)	-

INJURED PERSONS DETAILS

INJURED 1

Name of injured person	NG LEE YIN
Gender	Female
Phone No	(Phone) +65-091249
Address	-
Address Complement	-
Post Code	-
Approximate Age Years Old	-
Injuries Sustained	PAIN IN THE NECK AREA AND WAS GIVEN MC FOR 7 DAYS
Injured person in which vehicle?	SLK590M
Were seat belts worn?	Yes
Was this injured conveyed to hospital by ambulance?	No

INJURED 2

Name of injured person	NGO GIOK TJOE
Gender	Female
Phone No	(Phone) +65-90091249
Address	-
Address Complement	-
Post Code	-
Approximate Age Years Old	-
Injuries Sustained	PAIN IN THE NECK AREA AND WAS GIVEN MC FOR 7 DAYS
Injured person in which vehicle?	SLK590M
Were seat belts worn?	Yes
Was this injured conveyed to hospital by ambulance?	No

SKETCH PLAN

IMPORTANT NOTICE

1. Please report correctly the details of the accident to speed up the claims process.
2. This Form must be completed by the Policyholder and/or the Actual Driver.
3. Information provided must be as truthful and accurate as possible. Any wilful misrepresentation or withholding of material facts may allow insurance companies to repudiate policy liability.
4. The issue and acceptance of this Form by insurance companies is not an admission of policy liability on the part of the insurance companies.
5. **Any false reporting may be referred to the Traffic Police Department for investigation.**
6. This report will be forwarded by the insurers to the GIA Records Management Centre established by the General Insurance Association of Singapore (GIA) for archiving and that copies of this report will for a fee be made available upon application by interested parties.
7. By the lodgement of this report to the insurers, you hereby consent to the archiving of this report at the centre and to copies of the report being made available aforesaid.

8. Consent under the Personal Data Protection Act (PDPA)

I understand, acknowledge, agree and consent that:

- (a) My insurer, my workshop and the General Insurance Association of Singapore ("GIA") may/are permitted to collect, use, disclose and/or process my personal data/personal information set out in this [form] and any other personal information provided by me or possessed by my insurer (collectively the "Personal Information") and disclose and transfer such Personal Information to all insurer(s) who have insured vehicle(s) involved in this accident (all insurer(s) who have insured vehicle(s) involved in this accident shall be collectively referred to as the "Insurers"), the Insurers' lawyers/law firms, the Monetary Authority of Singapore and any relevant government agency/authority (such as the police), for the purpose(s) of:
- (i) processing, handling and/or dealing with my claims including the settlement of the claims and any necessary investigations relating to the claims;
 - (ii) investigating the accident and/or my claims;
 - (iii) carrying out and/or dealing with my instructions or responding to any enquiries by me;
 - (iv) administering my claims (including the mailing of correspondence, statements, invoices, reports or notices to me, which could involve disclosure of certain personal data about me to bring about delivery of the same as well as on the external cover of envelopes/mail packages); and/or
 - (v) complying with applicable law in administering, processing, handling and/or dealing with my claims.
- (collectively the "Purposes")
- (b) all insurer(s) who have insured vehicle(s) involved in this accident and the Insurers' lawyers/law firms, may/are permitted to collect, use, disclose and/or process my Personal Information for one or more of the above Purposes; and
- (c) my Personal Information may/can be disclosed by any of the Insurers and/or GIA to their third-party service providers or agents (including their lawyers/law firms), which may be sited outside of Singapore, for one or more of the above Purposes.

[Signature] 13/4/23
Policyholder's Signature / Date & Time

[Signature] 13/4/23
Driver's Signature (if driver is not the policyholder) / Date & Time

[Signature] 13/04/2023
Witnessed by Reporting Centre Personnel
(Name as in NRIC/ID card)

Sketch Plan



Describe Circumstance of the Accident

Refer to police report

Declaration

I/We declare the foregoing particulars are true in every respect.



 13/4/23
 Policyholder's Signature / Date & Time

 13/4/23
 Driver's Signature (if driver is not the policyholder) / Date & Time

 13/04/2023
 Witnessed by Reporting Centre Personnel
 (Name as in NRIC/ID card)



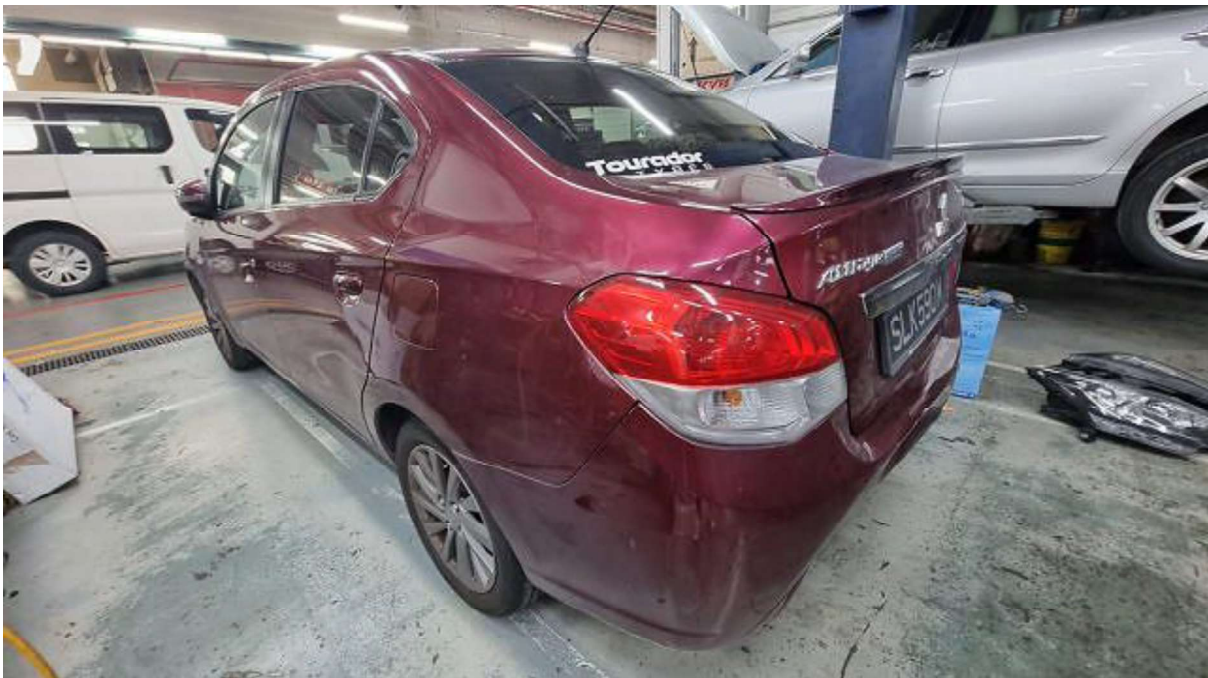







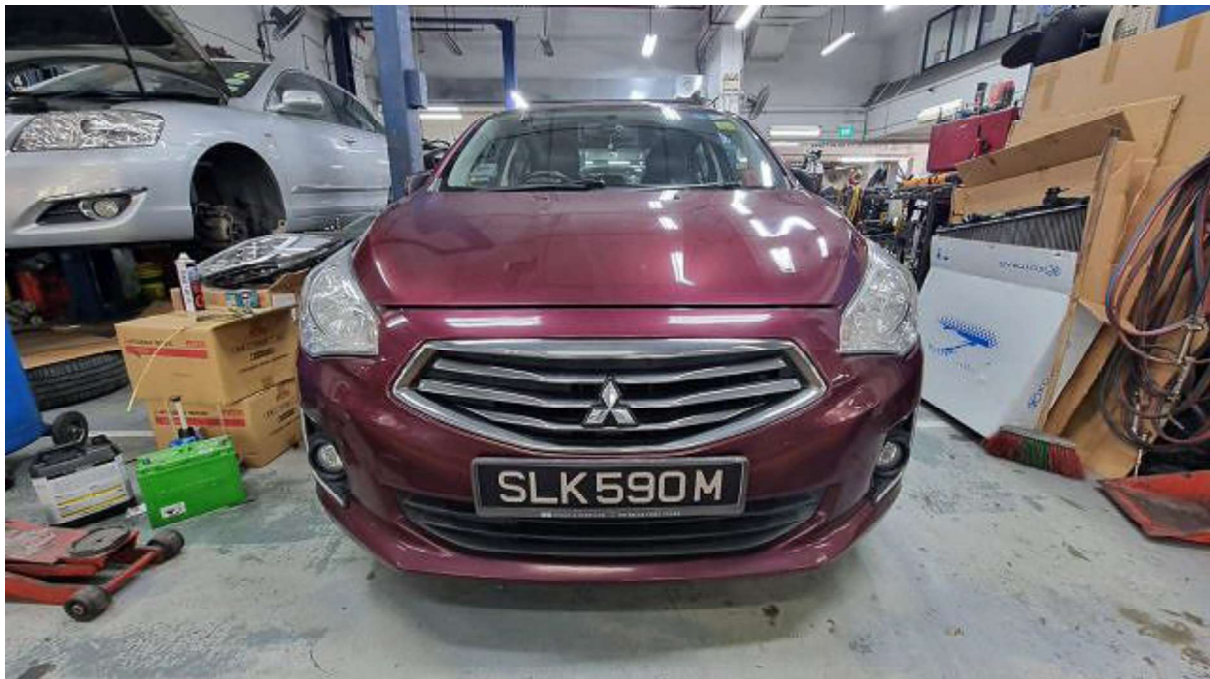



SINGAPORE POLICE FORCE



T/20230412/2148

1 of 3

Police Station Of Origin:
Sembawang N.P.C
4 Sembawang Crescent SINGAPORE
757633
Tel No: 1800-5549999

Report No. T/20230412/2148

REPORT OF A TRAFFIC ACCIDENT

Date/Time Report Made: 12/04/2023 23:38	Vide Report No.: T/20230412/2145	Station Diary No.: 98
--	-------------------------------------	--------------------------

Informant's Particulars

Name of Informant: NGO GIOK TJOE			Address: APT BLK 12A CANBERRA DRIVE #07-28 SINGAPORE 768095	
ID Type / ID No.: NRIC NO / S2190705G			Contact No.: Home/Office: Mobile: 90091249	
Nationality: SINGAPORE CITIZEN			Email:	
Sex: Female	Age: 71	Date of Birth: 07/05/1951	Type of Informant: Passenger	
Race: Chinese			Language:	
Occupation: Retiree			Driving Licence Information: Class: Date of Expiry:	

General Information of the Accident

Type of Accident:	Injury Others	Drink Drive: No	Date/Time of Accident: 12/04/2023 14:40	Type of Location: Straight Road
Location: CENTRAL EXPRESSWAY				
Weather: Clear	Road Surface: Dry			
Traffic Flow: One Way	Traffic Control: Not Controlled	Traffic Volume: Moderate		
Type of Collision: Between Moving Vehicles - Head To Rear				Anyone conveyed by ambulance: No

Details of Vehicle Involved

Vehicle No.	Type	Make	Model	Color	Condition	No of Passenger
GBK3724T	Van			Black		0
SLK590M	Car	MITSUBISHI	Attrage	Red	Slightly Damaged	1
SNC6932P	Car			White		0



**SINGAPORE
POLICE FORCE**



T/20230412/2148

Police Station Of Origin:
Sembawang N.P.C
4 Sembawang Crescent SINGAPORE
757633
Tel No: 1800-5549999

2 of 3

Report No. T/20230412/2148

CONTINUATION OF REPORT

Details of Person Involved			
Any Pedestrian Involved: No			
No. of Pedestrians Injured: NIL		Use of Pedestrian Crossing: NA	
Passenger			
Name	NGO GIOK TJOE	ID No.	S2190705G
Related Vehicle	SLK590M (Car)	Contact No.	NIL
Hospital/Clinic	KINGS MEDICAL CLINIC	Class of Driving Licence & Expiry Date	Class: NIL Date of Expiry: NIL
Date Treatment	12/04/2023	Date Discharge	12/04/2023
No. of Days granted Medical Leave	07	Degree of Injury	NIL
Driver			
Name	NG LEE YIN	ID No.	S7328395G
Related Vehicle	NIL	Contact No.	90091249
Hospital/Clinic	KINGS MEDICAL CLINIC	Class of Driving Licence & Expiry Date	Class: 3 Date of Expiry: NIL
Date Treatment	12/04/2023	Date Discharge	12/04/2023
No. of Days granted Medical Leave	07	Degree of Injury	NIL

Brief Details.

On 12/04/2023 at about 2.40 p.m, my daughter Ng Lee Yin was driving vehicle SLK590M and I am the left passenger. She was driving along CTE before 7A Moulmein exit. She was driving along 2nd lane from the right amid the 4 lane. The vehicle in front of us had stopped and she had also stopped the vehicle to a stationary stop. Behind our vehicle was SNC6932P, the vehicle had also came to a stationary stop. However, vehicle GBK3724T which is behind SNC6932P did not come to a stop and hit onto it rear, this resulted on vehicle SNC6932P hit onto the rear of our vehicle.

My daughter then came out of our vehicle and take pictures of all the involved vehicles. No one was injured at the point of time. No ambulance nor any traffic police had came. On 12/04/2023 at about 5.30 p.m, I and my daughter Ng Lee Yin felt pain on the neck. We had went to Kings Medical Clinic to see doctor, we were both given a total of 7 days medical Certificate dated from 13/04/2023 to 19/04/2023 MC no 0000002922 and 0000002921. My daughter had already lodged a traffic police reference T/20230412/2145.

I am also lodging this report for Traffic Police action and also for my daughter car insurance claim.

**SINGAPORE
POLICE FORCE**

Police Station Of Origin:
Sembawang N.P.C
4 Sembawang Crescent SINGAPORE
757633
Tel No: 1800-5549999



T/20230412/2148

3 of 3

Report No. T/20230412/2148

CONTINUATION OF REPORT

Signature of Officer Recording The Report:

L /
SI ONG KAH KIATSignature Of Interpreter:
Not applicableOfficer In Charge Of Case:
TP / AEIT /
SSI TAY CHUN KEEN
Contact No.: 65476436

Signature Of Informant:

Date/Time:
12/04/2023 23:38

Classification Of Case:

NP168

**SINGAPORE
POLICE FORCE**

T/20230412/2145

1 of 3

Police Station Of Origin:
Sembawang N.P.C
4 Sembawang Crescent SINGAPORE
757633
Tel No: 1800-5549999

Report No. T/20230412/2145

REPORT OF A TRAFFIC ACCIDENT

Date/Time Report Made: 12/04/2023 23:19		Vide Report No.:		Station Diary No.: 88
Informant's Particulars				
Name of Informant: NG LEE YIN		Address: 93 JALAN SENDUDOK #02-15 THE NAUTICAL SINGAPORE 769472		
ID Type / ID No.: NRIC NO / S7328395G		Contact No.: Home/Office: Mobile: 90091249		
Nationality: SINGAPORE CITIZEN		Email:		
Sex: Female	Age: 49	Date of Birth: 09/08/1973	Type of Informant: Driver	
Race: Chinese		Language:		
Occupation: Duty Manager		Driving Licence Information: Class: 3 Date of Expiry:		

General Information of the Accident				
Type of Accident:	Injury Others	Drink Drive: No	Date/Time of Accident: 12/04/2023 14:40	Type of Location: Straight Road
Location: CENTRAL EXPRESSWAY				
Weather: Clear		Road Surface: Dry		
Traffic Flow: One Way		Traffic Control: Not Controlled		Traffic Volume: Moderate
Type of Collision: Between Moving Vehicles - Head To Rear				Anyone conveyed by ambulance: No

Details of Vehicle Involved						
Vehicle No.	Type	Make	Model	Color	Condition	No of Passenger
GBK3724T	Van			Black		0
SLK590M	Car	MITSUBISHI	Attrage	Red	Slightly Damaged	1
SNC6932P	Car			White		0



**SINGAPORE
POLICE FORCE**



T/20230412/2145

Police Station Of Origin:
Sembawang N.P.C
4 Sembawang Crescent SINGAPORE
757633
Tel No: 1800-5549999

2 of 3

Report No. T/20230412/2145

CONTINUATION OF REPORT

Details of Person Involved			
Any Pedestrian Involved: No			
No. of Pedestrians Injured: NIL		Use of Pedestrian Crossing: NA	
Driver			
Name	NG LEE YIN	ID No.	S7328395G
Related Vehicle	SLK590M (Car)	Contact No.	90091249
Hospital/Clinic	KINGS MEDICAL CLINIC	Class of Driving Licence & Expiry Date	Class: 3 Date of Expiry: NIL
Date Treatment	12/04/2023	Date Discharge	12/04/2023
No. of Days granted Medical Leave	07	Degree of Injury	NIL
Passenger			
Name	NGO GIOK TJOE	ID No.	S2190705G
Related Vehicle	SLK590M (Car)	Contact No.	NIL
Hospital/Clinic	KINGS MEDICAL CLINIC	Class of Driving Licence & Expiry Date	Class: NIL Date of Expiry: NIL
Date Treatment	12/04/2023	Date Discharge	12/04/2023
No. of Days granted Medical Leave	07	Degree of Injury	NIL

Brief Details.

On 12/04/2023 at about 2.40 p.m, I was driving my vehicle SLK590M with my mother Ngo Giok Tjoe as the left passenger along CTE before 7A Moulmein exit. I was driving along 2nd lane from the right amid the 4 lane. The vehicle in front of me had stopped and I had also stopped my vehicle. My vehicle had then came to a complete stationary stop, behind my vehicle was SNC6932P, the vehicle had also came to a stationary stop. However, vehicle GBK3724T which is behind SNC6932P did not came to a stop and hit onto it rear, this resulted on vehicle SNC6932P hit onto the rear of my vehicle.

We then came out of our vehicles and take pictures of all the involved vehicles. I did not manage to take down the other parties particulars as it was a busy road at CTE. No one was injured at the point of time. No ambulance nor any traffic police had came. My vehicle boot was totally damaged and I do not know the cost of the damage. My vehicle had an installed in built CCTV camera and had captured the whole accident.

On 12/04/2023 at about 5.30 p.m, my mother Ngo Giok Tjoe and I had felt pain on the neck. We had then went to Kings Medical Clinic to see doctor, we were both given a total of 7 days medical Certificate dated from 13/04/2023 to 19/04/2023 MC no 0000002922 and 0000002921.

I am lodging this report for Traffic Police action and also for my car insurance claim.

**SINGAPORE
POLICE FORCE**

Police Station Of Origin:
Sembawang N.P.C
4 Sembawang Crescent SINGAPORE
757633
Tel No: 1800-5549999



T/20230412/2145

3 of 3

Report No. T/20230412/2145

CONTINUATION OF REPORT

Signature of Officer Recording The Report:

L /

SI ONG KAH KIAT

Signature Of Interpreter:

Not applicable

Officer In Charge Of Case:

TP / AEIT /

SSI TAY CHUN KEEN

Contact No.: 65476436

Signature Of Informant:

Date/Time:

12/04/2023 23:19

Classification Of Case:

NP168

It pays to choose

**Budget
Direct
insurance**
Certificate of Insurance

 Comprehensive Car Policy
 Policy Number: P10679883R01

Motor Vehicles (Third-Party Risks And Compensation) Act 1960 of Singapore, Motor Vehicles (Third-Party Risks And Compensation) Rules of Singapore, Road Transport Act 1987 of Malaysia, Road Transport (Amendment) Act 2019 of Malaysia, Motor Vehicles (Third-Party Risks) Rules, 1959 of Malaysia, or any Amendment, Act or Acts passed in substitution thereof.

Certificate Number P10679883R01 (Comprehensive / Named Driver Plan)

1) Vehicle Registration Number	:	SLK590M
Chassis Number	:	-
2) Effective Date / Time of Commencement of Insurance for the Purpose of the Act	:	04/01/2023 (00:00)
3) Date / Time of Expiry of Insurance	:	03/01/2024 (23:59)
4) Excess (i) Policy	:	S\$ 600.00
(ii) Windscreen	:	S\$ 100.00
5) Policyholder	:	Pauline Ng Lee Fung
6) Persons or Classes of Persons Entitled to Drive*		
Drivers named as a Main / Named Driver in this Certificate of Insurance only.		
Provided that the person driving is permitted in accordance with the licensing or other laws or regulations to drive the Motor Vehicle or has been so permitted and is not disqualified by order of a Court of Law or by any reason of any enactment or regulation in that behalf from driving the Motor Vehicle. And provided further that the Motor Vehicle is registered under the Road Traffic Act 1961 of Singapore and its registration under the said Road Traffic Act has not been cancelled at the time of accident or loss. Please refer to the Product Disclosure Document for full terms and conditions.		
Main Driver / Date of Birth	:	Pauline Ng Lee Fung (18/06/1976)
Named Driver(s) / Date of Birth	:	NG LEE YIN (09/08/1973) NG TIONG HAN (05/02/1977) Daine Phannon Robertson (28/03/1972)
7) Limitation as to use*		
Use only for social, domestic and pleasure purposes. The Policy does not cover use for hire or reward, tuition or driving tests, racing, pace-making, reliability trials, speed-testing or the carriage of goods other than samples in connection with any trade or business or use for any purpose in connection with the Motor Trade.		
* Limitations rendered inoperative by Section 8 of the Motor Vehicles (Third-Party Risks and Compensation) Act 1960 of Singapore and Section 95 of the Road Transport Act 1987 of Malaysia, are not to be included under these headings.		
8) Finance Company	:	NA

I / We hereby certify that the policy to which this Certificate relates is issued in accordance with the provisions of the Motor Vehicles (Third-Party Risks and Compensation) Act 1960 of Singapore and Part IV of the Road Transport Act 1987 of Malaysia or any Amendment, Act or Acts passed in substitution thereof.

 Issued in Singapore on
 20/12/2022

Auto & General Insurance (Singapore) Pte. Limited
Trading as Budget Direct Insurance

Simon Birch
 Chief Executive Officer

Auto & General Insurance (Singapore) Pte. Limited (Co. Reg. No. 201626103G), trading as **Budget Direct Insurance**
 190 Clemenceau Avenue, #03-01, Singapore Shopping Centre, Singapore 239924 Tel: 6221 2111 budgetdirect.com.sg