

SINGAPORE ACCIDENT STATEMENT

IMPORTANT NOTICE

1. Please report correctly the details of the accident to speed up the claims process.
2. This Form must be completed by the Policyholder and/or the Actual Driver
3. Information provided must be as truthful and accurate as possible. Any wilful misrepresentation or withholding of material facts may allow insurance companies to repudiate policy liability.
4. The issue and acceptance of this Form by insurance companies is not an admission of policy liability on the part of the insurance companies.
5. **Any false reporting may be referred to the Police for investigation.**
6. This report will be forwarded by the insurers of the GIA Records Management Centre established by the General Insurance Association of Singapore (GIA) for archiving and that copies of this report will, for a fee, be made available upon application by interested parties.
7. By the lodgement of this report to the insurers, you hereby consent to the archiving of this report at the centre and to copies of the report being made available aforesaid.

ACCIDENT STATEMENT

Date of Submission	13/04/2023 09:58 (SGT)
Reported by	Actual Driver
Date of Accident	12/04/2023 14:40 (SGT)
Exact Location of Accident	CTE, Singapore
Additional Location Information	TUNNEL MOULMEIN ROAD EXIT 7
Country/State of Loss	Singapore

DETAILS OF OWN VEHICLE

Vehicle Registration Number	SNC6932P
-----------------------------------	----------

INSURED/POLICYHOLDER

Is company?	Yes
Name Of Registered Owner	LUMENS PTE LTD
Company Reg No	201426961K
Email Address	kokhow.tay@lumens.sg
Mobile Phone No	(Phone) +65-96969233
Alternative Phone No	(Office) +65-87781765

VEHICLE PARTICULARS

Manufacturer	Toyota
Model	Prius
Variant	-
Exact purpose for which vehicle was being used at time of accident	Private hire
Are you claiming under your own insurance policy for repair to your vehicle?	No - Claiming third party
Vehicle Category	Private hire
Transmission	Auto
CC	1798

INSURANCE COMPANY

Name of Insurance Company	India International Insurance Pte Ltd
Policy Number / Cover Note Number	D20MFL0005826_02

DRIVER

Name of Driver	CHENG WILLIAM
NRIC No	S1638382A
Date Of Birth	17/11/1964
Occupation	Outdoor

Date Of Driving Pass	06/04/1985
Driving experience	38 YEARS
Gender	Male
Mobile Number	(Phone) +65-96969233
Alt. Phone Number	-
Email Address	kokhow.tay@lumens.sg
Address	862 WOODLANDS STREET 83 #10-180
Address complement	-
Postcode	730862
Is the driver the policyholder?	No
If No, Relationship of the Driver with the Insured	Hirer
Does Driver Own Other Vehicles?	No
Vehicle Registration Number of Other Vehicle Owned by Driver	-
Insurance Company of Other Vehicle Owned by Driver	-

GENERAL INFORMATION OF THE ACCIDENT

Type of Accident	Chain Collision
Weather Conditions	Clear
Road Surface	Dry

OTHER INFORMATION

Was any foreign vehicle involved in the accident?	No
Number of vehicles involved in the accident	3
Was anybody injured in the Accident?	No
Was any injured conveyed to hospital by ambulance?	-
Was any other vehicle or property damaged?	Yes
Number of Passengers (Including Driver)	1
Has the driver been approached by unknown person(s) soliciting/offering accident claims assistance?	No
Translator's name	-
Translator's ID	-
Translator's phone number	-
Translator's email	-
Original language used in the statement	-

DETAILS OF POLICE ACTION

Was the accident reported to the police?	No
Was notice of intended Prosecution given?	No
If yes, against whom?	-

CIRCUMSTANCES OF ACCIDENT

ON 12/04/2023 AROUND 1440HRS I WAS DRIVING VEHICLE A SNC6932P ALONG CTE TOWARDS MOULMEIN ROAD NEAR EXIT 7 , THERE WAS THIS VEHICLE C STOPPED DUE TO HEAVY TRAFFIC JAM SO DID VEHICLE (A), BUT UNFORTUNATELY VEHICLE B GBK3724T THAT WAS AT THE BACK FAILED TO BRAKE IN TIME AND REAR ENDED VEHICLE (A) AND THE FORCE OF IMPACT MADE VEHICLE (A) MOVED FOWARDS AND READ ENDED VEHICLE B . NOBODY WAS INJURED DURING THE.

ATTACHMENT(S)

Are accident photos available for attachment?	Yes
Was there any video captured by Car Camera?	No

DETAILS OF OTHER VEHICLE PROPERTY 1

Vehicle Registration Number	GBK3724T
Vehicle Manufacturer	Nissan
Vehicle Model	-
Vehicle Variant	-
Vehicle Colour	-
Vehicle Category	Commercial vehicle

Name of Driver	CHONG YEW LEONG
Passport No/FIN	G6796536T
Contact Number	(Phone) +65-86563360
Address	-
Address complement	-
Postcode	-
Insurance Company Name	-
Nature Of Damage	-
Details of property damaged in accident	-
No. Of Passenger (Including Driver)	-

DETAILS OF OTHER VEHICLE PROPERTY 2

Vehicle Registration Number	SLK590M
Vehicle Manufacturer	Mitsubishi
Vehicle Model	Attrage
Vehicle Variant	-
Vehicle Colour	-
Vehicle Category	Private car
Name of Driver	NG LEE YIN
NRIC No	S7328395G
Contact Number	(Phone) +65-90091249
Address	-
Address complement	-
Postcode	-
Insurance Company Name	-
Nature Of Damage	-
Details of property damaged in accident	-
No. Of Passenger (Including Driver)	-

SKETCH PLAN**IMPORTANT NOTICE**

1. Please correctly report the details of the accident to speed up the claims process.
2. This Form must be completed by the Policyholder and/or the Authorized Driver.
3. Information provided must be as truthful and accurate as possible. Any willful misrepresentation or withholding of material facts may allow insurance companies to repudiate policy liability.
4. The issue and acceptance of this Form by insurance companies is not an admission of policy liability on the part of the insurance companies.
5. Any false reporting may be referred to the Police for investigation.
6. The report will be forwarded by the insurers of the GIA Records Management Centre established by the General Insurance Association of Singapore (GIA) for archiving and that copies of this report will for a fee be made available upon application by interested parties.
7. By the lodgment of this report to the insurers, you hereby consent to the archiving of this report at the center and to copies of the report being made available aforesaid.
8. **Consent under the Personal Data Protection Act (PDPA)**
I understand, acknowledge, agree and consent that:
(a) My insurer, my workshop and the General Insurance Association of Singapore ("GIA") may/are permitted to collect, use, disclose and/or process my personal data/personal information set out in this [form] and any other personal information provided by me or possessed by my insurer (collectively the "Personal Information") and disclose and transfer such Personal Information to all insurer(s) who have insured vehicle(s) involved in this accident (all insurer(s) who have insured vehicle(s) involved in this accident shall be collectively referred to as the "Insurers"), the Insurers' lawyers/law firms, the Monetary Authority of Singapore and any relevant government agency/authority (such as the police), for the purpose(s) of :
(i) processing, handling and/or dealing with my claims including the settlement of the claims and any necessary investigations relating to the claims.
(ii) investigating the accident and/or my claims.
(iii) carrying out and/or dealing with my instructions or responding to any enquiries by me.
(iv) administering my claims (including the mailing of correspondence, statements, invoices, reports, or notices to me, which could involved disclosure of certain personal data about me to bring about delivery of the same as well as on the external cover of envelopes/mail packages); and/or
(v) complying with applicable law in administering, processing, handling and/or dealing with my claims.
(Collectively the "Purposes")
(b) all insurer(s) who have insured vehicle(s) involved in this accident and the Insurers' lawyers/law firms, may/are permitted to collect, use, disclose and/or process my Personal Information for one or more of the above Purposes; and
(c) my Personal Information may/can be disclosed by any of the Insurers and/or GIA to their third-party service providers or agents (including their lawyers/law firms), which may be sited outside of Singapore, for one or more of the above Purposes.



Policyholder's Signature / Date & Time

Sketch Plan

[Handwritten signature]

Driver's Signature (if driver is not the policyholder) / Date & Time

12042023 —1701

**FLASH ACCIDENT
REPORTING OFFICER**
FRO VICKY



Witnessed by Reporting Centre Personnel

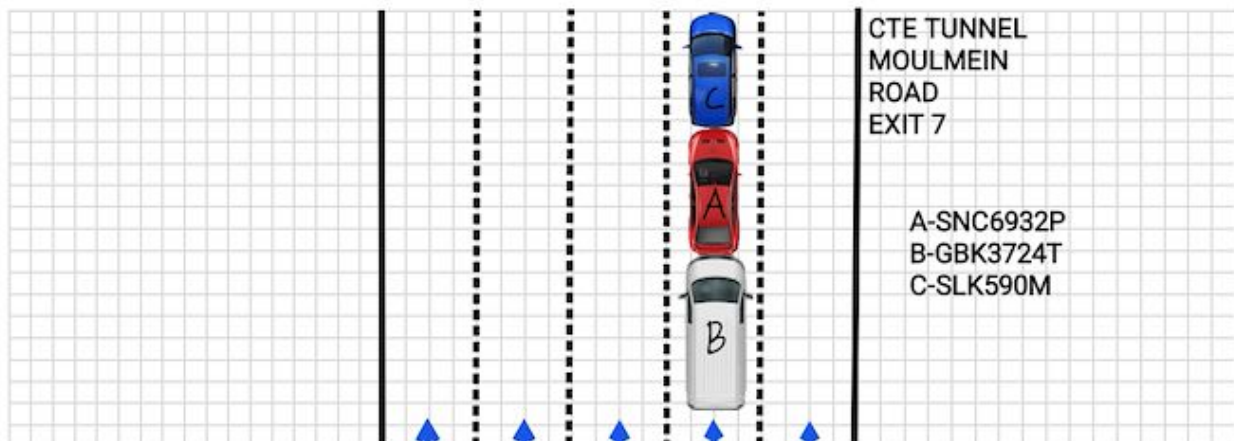

Describe Circumstances of the Accident

ON 12/04/2023 AROUND 1440HRS I WAS DRIVING VEHICLE A SNC6932P ALONG CTE TOWARDS MOULMEIN ROAD NEAR EXIT 7 , THERE WAS THIS VEHICLE C STOPPED DUE TO HEAVY TRAFFIC JAM SO DID VEHICLE (A), BUT UNFORTUNATELY VEHICLE B GBK3724T THAT WAS AT THE BACK FAILED TO BRAKE IN TIME AND REAR ENDED VEHICLE (A) AND THE FORCE OF IMPACT MADE VEHICLE (A) MOVED FOWARDS AND READ ENDED VEHICLE B . NOBODY WAS INJURED DURING THE.

Declaration

I/We declare the foregoing particulars are true in every respect.



Policyholder's Signature / Date & Time

Driver's Signature (If driver is not the policyholder) / Date & Time

12042023 — 1700

**FLASH ACCIDENT
REPORTING OFFICER**

FRO VICKY



Witnessed by Reporting Centre Personnel















