

ASS. REC. BY:

REF:

A15/ 230037941kv

Kenneth

ASSIGNMENT

From:

Date:

Estimated Cost:

OD / TP / WS / TP RES / OD RES / EVA / INV / MV

To Inspect Vehicle No:

at Workshop m/s

of

Insured:

Policy No.

Claims No.

Sum Insured:

Excess:

(Client's Record)

Make of Veh:

(Policy Condition)

Remark: The veh had commenced its
repair at the time of inspection.

Bal. or Market Value:

IDAC Accident Report:

Consistent? : Yes or No

GIA / PR Seen:

Consistent? : Yes or No

Est. Repairs:

days

Res.: Yes or No

Lum Sum:

1-B.1 %

3 Val.: Yes or No

CA / REV / REP. / 24 HRS

Date:

Person Contacted:

Vehicle: IN / OUT

Veh No:

GBL5879L Yr Regn: 11, 21

Type: M.Car / M.Cycle / Bus / Van / Lorry / Taxi / Prime Mover /

Truck / Trailer or

Make:

Mer Vito 114 CDI 2143

Colour:

Red

AC: Insured / Std / NI / NA

Sp. Reading

38592

T/Radio: Insured / Std / NI / NA

Eng/No:

C/No:

W1V44760323891533

Gen. Cond: Good / Fair / Poor / Burnt

Steering: Inorder / Jammed / Leaked / Burnt or

Brake: Inorder / Jammed / Leaked / Burnt or

Mod: M / S/Rim / STD A/Rim or

Tyre Size:

F:

R:

215/60R16

BS / DUN / EXNOVA / GY / FS / LIZA / MIC / OHTSU / PIR / SUMI /

TOYO / YOKO or

Continental

Front

Rear

R/Bal.

9 mm

R/Bal.

9 mm

L/Bal.

9 mm

L/Bal.

9 mm

D.O.A.

21/4/23

D.O.I.

13/4/2023

Survey held at

Des. of Damages: Fnt / Rear / O/S / N/S / U/C / Rooftop or

157 N/S

The U/C / Chassis frame / Body Structure affected due to collision.

Date / Time

Action / Instruction

Date/Time, File Pass to?

☐

: Prel. Report

Days Of Repair:

1)

☐

: Final Report

Resurvey No. of Trip:

Date/Time, File Return to?

Add Fee:

☐

: Site Insp (\$

☐

: Interview (\$

☐

Tech Invs (\$

☐

Weekend (\$

Survey Fee:

Transportation:

S - RS. \$

Fees

Others

TOTAL

Report Format :

Lump Sum / I.B.I: (\$



TONG LUCK AUTO PTE LTD

160 SIN MING DRIVE #07-01/06 SIN MING AUTOCITY, SINGAPORE 575722

Tel: 6250 0088 Fax: 6250 5545

Email: operation@tlauto.com.sg

GST No: 201700521W UEN No: 201700521W

PAGE: 1

M/S : ALLIANZ INSURANCE SINGAPORE PTE TLD

79, ROBINSON ROAD #09-01
SINGAPORE 068897

ESTIMATE

NO : QUOT202304-000028(00)

DATE : 12/04/2023

POLICY NO : SP2003902365

VEH REG NO : GBL5879L

MAKE/MODEL : MERCEDES BENZ VITO 114 CDI
PANEL VAN LONG AT ABS 5DR

CHASSIS NO : W1V44760323891533

ENGINE NO : 65195035425360

REG. DATE : 2021

ATTN : MOTOR CLAIMS DEPT

TEL :

FAX :

YOUR REF NO :

CLAIM TYPE : OWN DAMAGE

ACCIDENT DATE : 02/04/2023

Estimate Repair Cost to Vehicle No : GBL5879L

Description	Quantity	Unit Price	Amount
		S\$	S\$
PARTS			
1 Bonnet	1	950.00	950.00 ✓
2 Bonnet hinges - RH / LH	2	85.00	170.00 ✓
3 Bonnet lock	1	115.00	115.00 ✓
4 Bonnet catch	1	45.00	45.00 X
5 Bonnet pull handle	1	98.00	98.00 ✓
6 Bonnet cable	1	48.00	48.00 ✓
7 Support panel	1	325.00	325.00 ✓
8 Support panel top garnish	1	78.00	78.00 ✓
9 Support panel top bracket - RH / LH	1	23.00	23.00 ✓
10 Brace panel	1	88.00	88.00 X
11 Headlamp assy - LH	1	580.00	580.00 ✓
12 Front bumper	1	780.00	780.00 ✓
13 Front bumper reinforcement	1	620.00	620.00 X
14 Front bumper side retainer - LH	1	58.00	58.00 ✓
15 Front bumper inner carrier - LH	1	115.00	115.00 ✓
16 Front bumper centre logo	1	92.00	92.00 ✓
17 Front bumper support - LH	1	58.00	58.00 ✓
18 Support panel side sponge - LH	1	24.00	24.00 ✓
19 Front bumper holder - LH	1	24.00	24.00 ✓
20 Front bumper lower frame	1	226.00	226.00 ✓
21 Front bumper under cover	1	112.00	112.00 ✓
22 Front grille inner support	1	480.00	480.00 ✓
23 Front fender - LH	1	590.00	590.00 ✓
24 Front fender wheel house extension member- LH	1	780.00	780.00 ✓
25 Front fender inner shield - LH	1	125.00	125.00 ✓
26 Front fender inner shield cover - LH	1	30.00	30.00 ✓
27 Front fender rail - LH	1	12.00	12.00 ✓
28 Front fender - LH	1	1,050.00	1,050.00 X
29 Front door hinges - LH	2	112.00	224.00 X
			7,970.00
Add 10%			742.00
			8,712.00
SPECIAL NET			
30 Front door "company" sticker	1	25.00	25.00 ✓



TONG LUCK AUTO PTE LTD

160 SIN MING DRIVE #07-01/06 SIN MING AUTOCITY, SINGAPORE 575722

Tel: 6250 0088 Fax: 6250 5545

Email: operation@tlauto.com.sg

GST No: 201700521W UEN No: 201700521W

PAGE: 2

M/S : ALLIANZ INSURANCE SINGAPORE PTE TLD

79, ROBINSON ROAD #09-01
SINGAPORE 068897

ATTN : MOTOR CLAIMS DEPT

TEL : FAX :

YOUR REF NO :

CLAIM TYPE : OWN DAMAGE

ACCIDENT DATE : 02/04/2023

ESTIMATE

NO : QUOT202304-000028(00)

DATE : 12/04/2023

POLICY NO : SP2003902365

VEH REG NO : GBL5879L

MAKE/MODEL : MERCEDES BENZ VITO 114 CDI
PANEL VAN LONG AT ABS 5DR

CHASSIS NO : W1V44760323891533

ENGINE NO : 65195035425360

REG. DATE : 2021

Estimate Repair Cost to Vehicle No : GBL5879L

Description	Quantity	Unit Price	Amount
		S\$	S\$
31 Front quarter glass sealant - LH	1	40.00	40.00
			65.00
LABOUR			
32 To remove and refit LH quarter glass to facilitates the repairs	1	80.00	80.00
33 To transfer LH front door interior mechanism and glass to new door	1	150.00	150.00
34 To check and rectify wiring system	1	80.00	80.00
35 To panel beat and straighten LH front fender inner panel, LH front chassis frame, LH front door pillar, to cut and weld LH front wheel house extension member, including replacement of parts and align where necessary, to refit and adjust the same	1	1,800.00	1,800.00
36 To putty and spray paint on affected areas	1	1,500.00	1,500.00
37 To computerise check wheel alignment	1	120.00	120.00
			3,730.00
		TOTAL	S\$ 12,507.00
		ADD GST @ 8%	1,000.56
		GRAND TOTAL	S\$ 13,507.56

SINGAPORE DOLLAR THIRTEEN THOUSAND FIVE HUNDRED SEVEN AND CENTS FIFTY-SIX ONLY

LKK Auto Consultants hence notify
the Repairer of the following:

- To resurvey before/after spray painting
- To display damaged part(s) during resurvey
- Parts prices are subject to confirmation
- Third party survey is on a "Without Prejudice" basis
- No illegal modification(s) is allowed
- Supplementary item(s) must be resurveyed and is subject to final approval from Insurance Company

Acknowledged by Repairer

Signature:

Date:

FOR TONG LUCK AUTO PTE LTD

SINGAPORE ACCIDENT STATEMENT

IMPORTANT NOTICE

1. Please report correctly the details of the accident to speed up the claims process.
2. This Form must be completed by the Policyholder and/or the Actual Driver.
3. Information provided must be as truthful and accurate as possible. Any wilful misrepresentation or withholding of material facts may allow insurance companies to repudiate policy liability.
4. The issue and acceptance of this Form by insurance companies is not an admission of policy liability on the part of the insurance companies.
5. Any false reporting may be referred to the Police for investigation.
6. This report will be forwarded by the insurers of the GIA Records Management Centre established by the General Insurance Association of Singapore (GIA) for archiving and that copies of this report will, for a fee, be made available upon application by interested parties.
7. By the lodgement of this report to the insurers, you hereby consent to the archiving of this report at the centre and to copies of the report being made available aforesaid.

ACCIDENT STATEMENT

Date of Submission	03/04/2023 15:58 (SGT)
Reported by	Actual Driver
Date of Accident	02/04/2023 09:00 (SGT)
Exact Location of Accident	Woodlands Street 31, Singapore
Additional Location Information	NEXT TO BLK 343 OSCP
Country/State of Loss	Singapore

DETAILS OF OWN VEHICLE

Vehicle Registration Number	GBL5879L
INSURED/POLICYHOLDER	
Is company?	Yes
Name Of Registered Owner	MERCEDES-BENZ FLEET MANAGEMENT SINGAPORE PTE LTD
Company Reg No	1XXXXX778Z
Email Address	too_tong.tan@mercedes-benz.com
Mobile Phone No	(Phone) +65-88511742
Alternative Phone No	(Office) +65-82821711

VEHICLE PARTICULARS

Manufacturer	Mercedes
Model	Vito
Variant	-
Exact purpose for which vehicle was being used at time of accident	Employment
Are you claiming under your own insurance policy for repair to your vehicle?	Yes
Vehicle Category	Commercial vehicle
Transmission	Auto
CC	2143

INSURANCE COMPANY

Name of Insurance Company	Allianz Insurance Singapore Pte. Ltd.
Policy Number / Cover Note Number	SP2003902365

DRIVER

Name of Driver	MOHAMMAD NOH BIN OSMAN
NRIC No	SXXXX586Z
Date Of Birth	30/08/1974

IMPORTANT NOTICE

1. Please correctly report the details of the accident to speed up the claims process.
2. This Form must be completed by the Policyholder and/or the Authorized Driver.
3. Information provided must be as truthful and accurate as possible. Any willful misrepresentation or withholding of material facts may allow insurance companies to repudiate policy liability.
4. The issue and acceptance of this Form by insurance companies is not an admission of policy liability on the part of the insurance companies.
5. Any false reporting may be referred to the Police for investigation.
6. The report will be forwarded by the insurers of the GIA Records Management Centre established by the General Insurance Association of Singapore (GIA) for archiving and that copies of this report will for a fee be made available upon application by interested parties.
7. By the lodgment of this report to the insurers, you hereby consent to the archiving of this report at the center and to copies of the report being made available aforesaid.

8. Consent under the Personal Data Protection Act (PDPA)

I understand, acknowledge, agree and consent that:

(a) My insurer, my workshop and the General Insurance Association of Singapore ("GIA") may/are permitted to collect, use, disclose and/or process my personal data/personal information set out in this [form] and any other personal information provided by me or possessed by my insurer (collectively the "Personal Information") and disclose and transfer such Personal Information to all insurer(s) who have insured vehicle(s) involved in this accident (all insurer(s) who have insured vehicle(s) involved in this accident shall be collectively referred to as the "Insurers"), the Insurers' lawyers/law firms, the Monetary Authority of Singapore and any relevant government agency/authority (such as the police), for the purpose(s) of:

(i) processing, handling and/or dealing with my claims including the settlement of the claims and any necessary investigations relating to the claims.

(ii) investigating the accident and/or my claims.

(iii) carrying out and/or dealing with my instructions or responding to any enquiries by me.

(iv) administering my claims (including the mailing of correspondence, statements, invoices, reports or notices to me, which could involve disclosure of certain personal data about me to bring about delivery of the same as well as on the external cover of envelopes/mail packages); and/or

(v) complying with applicable law in administering, processing, handling and/or dealing with my claims.

(Collectively the "Purposes")

(b) all Insurer(s) who have insured vehicle(s) involved in this accident and the Insurers' lawyers/law firms, may/are permitted to collect, use, disclose and/or process my Personal Information for one or more of the above Purposes; and

(c) my Personal Information may/can be disclosed by any of the Insurers and/or GIA to their third-party service providers or agents (including their lawyers/law firms), which may be sited outside of Singapore, for one or more of the above Purposes.

**FLASH ACCIDENT
REPORTING OFFICER**
FRO VICKY



Policyholder's Signature / Date & Time

Driver's Signature (If driver is not the policyholder) / Date & Time
02042023 — 1430

Witnessed by Reporting Centre Personnel

Sketch Plan

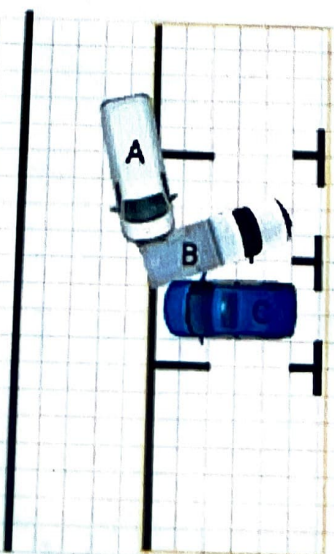

**WOODLANDS STREET 31
NEAR BLK 343 OSCP**

A-GBL5879L

B-YP6331A

C-SNB4862B

Click to OneMotoring

Enquire PARF/COE Rebate for Registered Vehicle

Vehicle Owner Particulars

Owner ID Type: Company
Owner ID: 778Z

Vehicle Details

Vehicle No.: GBL5879L
Vehicle to be Exported: No
Intended Deregistration Date: 30 Jun 2023
Vehicle Make: MERCEDES BENZ
Vehicle Model: VITO 114 CDI PANEL VAN LONG AT ABS 5DR
Primary Colour: White
Manufacturing Year: 2021
Engine No.: 65195035425360
Chassis No.: W1V44760323891533
Maximum Power Output: -
Open Market Value: \$32,999.00
Original Registration Date: 05 Nov 2021
First Registration Date: 05 Nov 2021
Transfer Count: 0
Actual ARF Paid: \$1,650.00

Intended PARF Rebate Details

PARF Eligibility: No
PARF Eligibility Expiry Date: -
PARF Rebate Amount: \$0.00

Intended COE Rebate Details

COE Expiry Date: 04 Nov 2031
COE Category: C - Goods Vehicle & Bus
COE Period(Years): 10
QP Paid: \$39,000.00
COE Rebate Amount: \$32,543.00
Total Rebate Amount: \$32,543.00

The information contained herein is correct as at 12 Apr 2023

OK