

ALLIED AUTO APPRAISAL

22 Upper Serangoon Crescent #16-53 Singapore 534025

Company Registration No. 53127785B

Our Ref: Allied/TP/22-12005

Repairer : **Shifter Auto Garage Pte Ltd**
Address of Inspection
3016 Bedok North #07-04 Eastech
Singapore 489947

Date Report : **11-Jan-23**
Date of Accident : **3-Dec-22**
Date of Survey : **8-Dec-22**

Veh No : SMY 8552 K

VEHICLE PARTICULARS & CONDITION

Make & Model	: Honda Civic 1.6L	Date of Registration	: 26-Apr-11
Engine No	: R16A15000213	Engine c.c.	: 1595 cc
Chassis No	: JHMF4620AS200152	COE Expiry Date	: 25-Apr-26

CONDITION OF VEHICLE

General Condition	: Good	Modification	: No
Steering	: Serviceable	Air-Conditioner	: Yes
Handbrake	: Serviceable	Footbrake	: Serviceable
Wing Mirror	: Yes	Paint Work	: Good

CONDITION OF TYRES (The below values represent the remaining tyre treads depth)

Front Tyre Size	: 215/45ZR17	Rear Tyre Size	: 215/45R17
Front Left Side	6mm Habilead	Rear Left Side	6mm Giti
Front Right Side	6mm Habilead	Rear Right Side	6mm Giti

GENERAL DESCRIPTION OF DAMAGE

The inspected vehicle sustained damage at the **REAR** portion.

During visual inspection, our surveyor noted that the trunk lid, rear end panel, rear bumper and among other parts were affected.

All stated damage is subject to consistency of the accident reports.

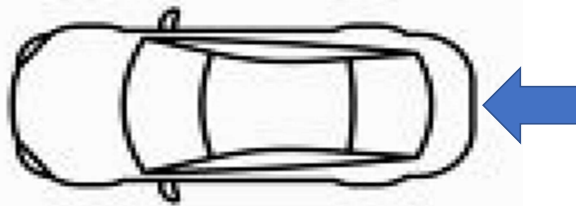

Repairer Estimate

Parts	: 7,904.72
Nett Item	: 570.00
Labour	: 2,360.00
Total	: 10,834.72

Our Recommendation

Parts :	4,891.12
Nett Item :	440.00
Labour :	1,860.00
GST (7.00%) :	-
Total :	7,191.12
Less 20% :	1,438.22
	5,752.90
Lump Sum (Estimated) :	5,650.00

The repairer agree to repair the vehicle on a **Lump Sum Basis** with our recommendation of **SGD 5,650.00 (SGD Five Thousand Six Hundred and Fifty only)** and we are in the opinion the repairer would need about a **7.0** working day period to repair the vehicle.

Allied Auto Appraisal

Surveyed by

Ng Heng Chai
Licensed Appraiser

ALLIED AUTO APPRAISAL

RECOMMENDED PARTS

No.	Descriptions	Condition	Qty	Repairer	Adjusted
1	TRUNK LID	Repair	1	1,505.00	-
2	TRUNK LID H EMBLEM	Necessary	1	110.50	85.00
3	TRUNK LID LICENSE LAMP GARNISH	Cracked	1	315.00	225.00
4	TRUNK LID LICENSE LAMP	Broken	2	203.00	145.00
5	TRUNK LID COMBINATION LAMP (RH)	Broken	1	835.00	575.90
6	TRUNK LID COMBINATION LAMP (LH)	Broken	1	835.00	575.90
7	TRUNK LID LOCK ASSEMBLY	Dented/Cracked	1	316.00	225.90
8	REAR END PANEL	Badly Dented	1	781.20	625.00
9	REAR END PANEL INNER GARNISH	Dented/Deformed	1	293.60	225.90
10	TRUNK LID WEATHERSTRIP	Torn	1	273.00	195.00
11	REAR COMBINATION LAMP (RH)	Cracked	1	1,005.70	745.00
12	REAR COMBINATION LAMP (LH)	Broken	1	1,005.70	745.00
13	REAR COMBINATION LAMP LOWER BRACKET (LH)	Bent/Twisted	1	113.00	87.50
14	REAR FENDER LOWER AIR VENT (RH)	Cracked/Broken	1	119.00	95.90
15	REAR FENDER LOWER AIR VENT (LH)	Cracked/Broken	1	119.00	95.90
16	REAR BUMPER FACE	Dented/Deformed/ Cracked	1	1,225.00	875.00
17	REAR BUMPER PARKING SENSORS	Dented/Malfunction	2	640.00	442.00
18	REAR BUMPER SIDE SPACER (RH)	Cracked/Broken	1	93.10	74.50
19	REAR BUMPER SIDE SPACER (LH)	Cracked/Broken	1	93.10	74.50
Sub Total (S\$) :				9,880.90	6,113.90
Discount (20%) :				1,976.18	1,222.78
Total Parts (S\$) :				7,904.72	4,891.12

RECOMMENDED SPECIAL NETT ITEMS

No.	Descriptions	Condition	Repairer	Adjusted
1	TRUNK LID CARBON FIBRE WRAP	Necessary	350.00	280.00
2	REAR END PANEL INNER GARNISH CLIPS	Necessary	100.00	80.00
3	REAR BUMPER CLIPS	Necessary	120.00	80.00
			570.00	440.00

RECOMMENDED LABOUR

No.	Descriptions	Repairer	Adjusted
1	TO CUT/WELD REAR END PANEL TO RENEW AND PANEL BEAT TRUNK LID INCLUDING REPLACEMENT OF THE REAR ACCIDENT DAMAGED PARTS.	1,100.00	900.00
2	TO REMOVE/INSTALL TRUNK COMPARTMENT TRIM AND GARNISHES TO FACILITATE THE REPAIR.	120.00	120.00
3	TO CHECK REAR LIGHTINGS AND ELECTRICAL WIRING SYSTEM.	30.00	30.00
4	TO INSTALL REAR BUMPER PARKING SENSORS TO NEW BUMPER FACE.	80.00	80.00
5	RUST PROOFING ON THE REAR ACCIDENT PORTION.	30.00	30.00
6	TO PUTTY AND RESPRAY ON THE TRUNK LID, REAR END PANEL AND REAR BUMPER FACE.	1,000.00	700.00
		2,360.00	1,860.00

COST OF CLAIMS

	Repairer	Adjusted
1 TOTAL PARTS	7,904.72	4,891.12
2 TOTAL NETT ITEMS	570.00	440.00
3 LABOUR & SPRAY	2,360.00	1,860.00
Gross Total (S\$) :	10,834.72	7,191.12
GST 7.00% (S\$) :	-	-
Total Amount (S\$) :	10,834.72	7,191.12

ALLIED AUTO APPRAISAL



ALLIED AUTO APPRAISAL

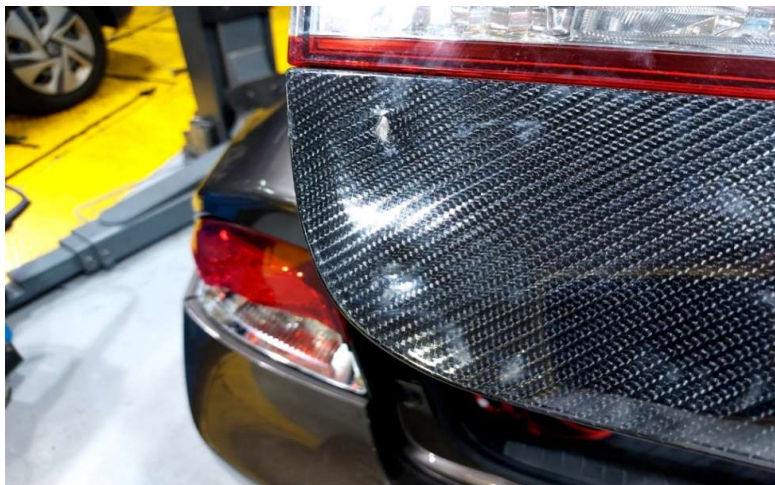

ALLIED AUTO APPRAISAL



ALLIED AUTO APPRAISAL



ALLIED AUTO APPRAISAL

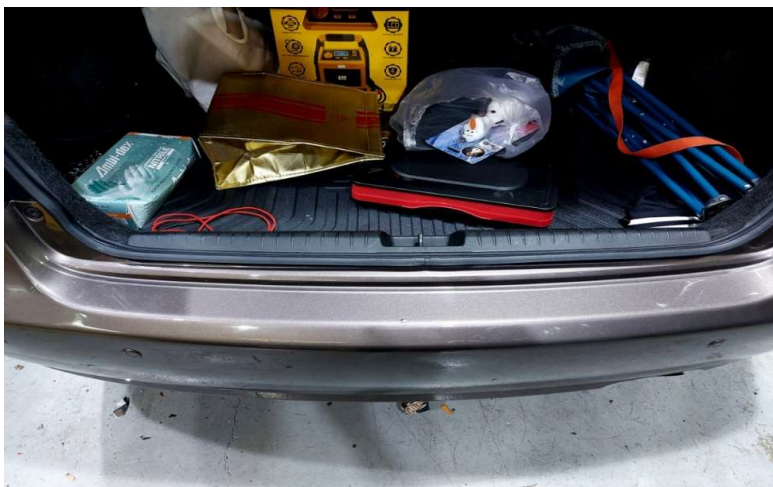

ALLIED AUTO APPRAISAL



ALLIED AUTO APPRAISAL



ALLIED AUTO APPRAISAL



ALLIED AUTO APPRAISAL



ALLIED AUTO APPRAISAL



ALLIED AUTO APPRAISAL



ALLIED AUTO APPRAISAL

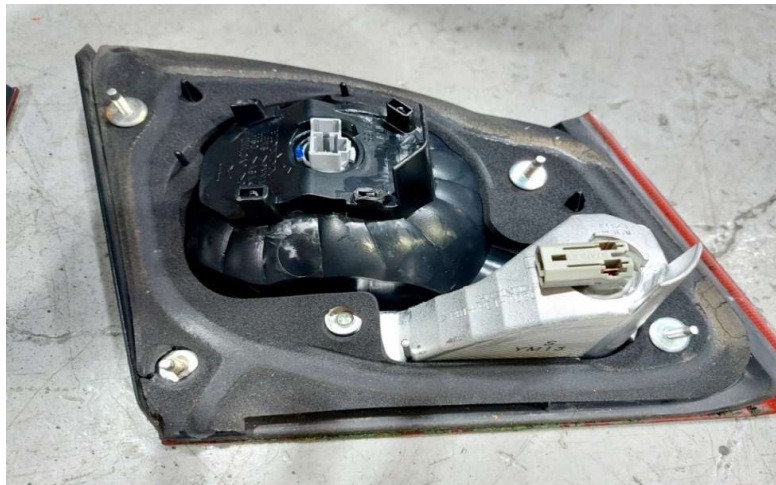

ALLIED AUTO APPRAISAL



ALLIED AUTO APPRAISAL



ALLIED AUTO APPRAISAL



ALLIED AUTO APPRAISAL



ALLIED AUTO APPRAISAL



ALLIED AUTO APPRAISAL



ALLIED AUTO APPRAISAL



ALLIED AUTO APPRAISAL

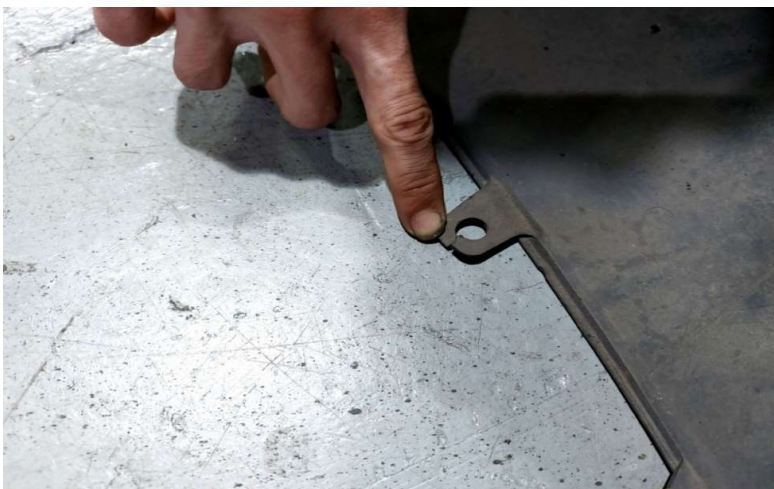

ALLIED AUTO APPRAISAL



ALLIED AUTO APPRAISAL

