

SINGAPORE ACCIDENT STATEMENT

IMPORTANT NOTICE

1. Please report correctly the details of the accident to speed up the claims process.
2. This Form must be completed by the Policyholder and/or the Actual Driver
3. Information provided must be as truthful and accurate as possible. Any wilful misrepresentation or withholding of material facts may allow insurance companies to repudiate policy liability.
4. The issue and acceptance of this Form by insurance companies is not an admission of policy liability on the part of the insurance companies.
5. **Any false reporting may be referred to the Police for investigation.**
6. This report will be forwarded by the insurers of the GIA Records Management Centre established by the General Insurance Association of Singapore (GIA) for archiving and that copies of this report will, for a fee, be made available upon application by interested parties.
7. By the lodgement of this report to the insurers, you hereby consent to the archiving of this report at the centre and to copies of the report being made available aforesaid.

ACCIDENT STATEMENT

Date of Submission	05/04/2023 16:50 (SGT)
Reported by	Actual Driver
Date of Accident	04/04/2023 17:30 (SGT)
Exact Location of Accident	Singapore
Additional Location Information	TUAS AVE 5 TOWARDS EXIT PIE
Country/State of Loss	Singapore

DETAILS OF OWN VEHICLE

Vehicle Registration Number	XE5114L
-----------------------------------	---------

INSURED/POLICYHOLDER

Is company?	Yes
Name Of Registered Owner	800 SUPER WASTE MANAGEMENT PTE LTD
Company Reg No	198601155H
Email Address	enquiries@800super.com.sg
Mobile Phone No	(Phone) +65-63663800
Alternative Phone No	-

VEHICLE PARTICULARS

Manufacturer	Man
Model	TGS 35.360 8X4 BB
Variant	-
Exact purpose for which vehicle was being used at time of accident	Employment
Are you claiming under your own insurance policy for repair to your vehicle?	No - Reporting only
Vehicle Category	Commercial vehicle
Transmission	Manual
CC	10518

INSURANCE COMPANY

Name of Insurance Company	Allianz Insurance Singapore Pte. Ltd.
Policy Number / Cover Note Number	SP2002102115

DRIVER

Name of Driver	BEH CHUN NGEE
Passport No/FIN	G7070734P
Date Of Birth	22/07/1980
Occupation	Outdoor

Date Of Driving Pass	10/11/2014
Driving experience	8 YEARS AND 5 MONTHS
Gender	Male
Mobile Number	(Phone) +65-91081256
Alt. Phone Number	-
Email Address	lke@800super.com.sg
Address	-
Address complement	-
Postcode	-
Is the driver the policyholder?	No
If No, Relationship of the Driver with the Insured	Employee
Does Driver Own Other Vehicles?	No
Vehicle Registration Number of Other Vehicle Owned by Driver	-
Insurance Company of Other Vehicle Owned by Driver	-

GENERAL INFORMATION OF THE ACCIDENT

Type of Accident	Collision - Head to Rear
Weather Conditions	Clear
Road Surface	Dry

OTHER INFORMATION

Was any foreign vehicle involved in the accident?	No
Number of vehicles involved in the accident	2
Was anybody injured in the Accident?	No
Was any injured conveyed to hospital by ambulance?	-
Was any other vehicle or property damaged?	Yes
Number of Passengers (Including Driver)	1
Has the driver been approached by unknown person(s) soliciting/offering accident claims assistance?	No
Translator's name	-
Translator's ID	-
Translator's phone number	-
Translator's email	-
Original language used in the statement	-

DETAILS OF POLICE ACTION

Was the accident reported to the police?	No
Was notice of intended Prosecution given?	No
If yes, against whom?	-

CIRCUMSTANCES OF ACCIDENT

REFER SKETCH ATTACHED

ATTACHMENT(S)

Are accident photos available for attachment?	Yes
Was there any video captured by Car Camera?	No

DETAILS OF OTHER VEHICLE PROPERTY 1

Vehicle Registration Number	SLX1695U
Vehicle Manufacturer	-
Vehicle Model	-
Vehicle Variant	-
Vehicle Colour	-
Vehicle Category	Private car
Name of Driver	BASIR BIN MOHD
NRIC No	S1552674B

Contact Number	(Phone) +65-96887947
Address	-
Address complement	-
Postcode	-
Insurance Company Name	-
Nature Of Damage	-
Details of property damaged in accident	-
No. Of Passenger (Including Driver)	-

SKETCH PLAN

VEH NO: XE 5114 L
 INSURER: Allianz
 DATE OF ACC: 4/4/23

IMPORTANT NOTICE

1. Please report correctly the details of the accident to speed up the claims process.
2. This Form must be completed by the Policyholder and/or the Actual Driver.
3. Information provided must be as truthful and accurate as possible. Any wilful misrepresentation or withholding of material facts may allow insurance companies to repudiate policy liability.
4. The issue and acceptance of this Form by insurance companies is not an admission of policy liability on the part of the insurance companies.
5. **Any false reporting may be referred to the Traffic Police Department for investigation.**
6. This report will be forwarded by the insurers to the GIA Records Management Centre established by the General Insurance Association of Singapore (GIA) for archiving and that copies of this report will for a fee be made available upon application by interested parties.
7. By the lodgement of this report to the insurers, you hereby consent to the archiving of this report at the centre and to copies of the report being made available aforesaid.

8. Consent under the Personal Data Protection Act (PDPA)

I understand, acknowledge, agree and consent that:

- (a) My insurer, my workshop and the General Insurance Association of Singapore ("GIA") may/are permitted to collect, use, disclose and/or process my personal data/personal information set out in this [form] and any other personal information provided by me or possessed by my insurer (collectively the "Personal Information") and disclose and transfer such Personal Information to all insurer(s) who have insured vehicle(s) involved in this accident (all insurer(s) who have insured vehicle(s) involved in this accident shall be collectively referred to as the "Insurers"), the Insurers' lawyers/law firms, the Monetary Authority of Singapore and any relevant government agency/authority (such as the police), for the purpose(s) of:
- (i) processing, handling and/or dealing with my claims including the settlement of the claims and any necessary investigations relating to the claims;
 - (ii) investigating the accident and/or my claims;
 - (iii) carrying out and/or dealing with my instructions or responding to any enquiries by me;
 - (iv) administering my claims (including the mailing of correspondence, statements, invoices, reports or notices to me, which could involve disclosure of certain personal data about me to bring about delivery of the same as well as on the external cover of envelopes/mail packages); and/or
 - (v) complying with applicable law in administering, processing, handling and/or dealing with my claims.
- (collectively the "Purposes")
- (b) all insurer(s) who have insured vehicle(s) involved in this accident and the Insurers' lawyers/law firms, may/are permitted to collect, use, disclose and/or process my Personal Information for one or more of the above Purposes; and
- (c) my Personal Information may/can be disclosed by any of the Insurers and/or GIA to their third-party service providers or agents (including their lawyers/law firms), which may be sited outside of Singapore, for one or more of the above Purposes.

Policyholder's Signature / Date & Time

Driver's Signature (if driver is not the policyholder) / Date & Time

Witnessed by Reporting Centre Personnel
(Name as in NRIC/ID card)

Sketch Plan

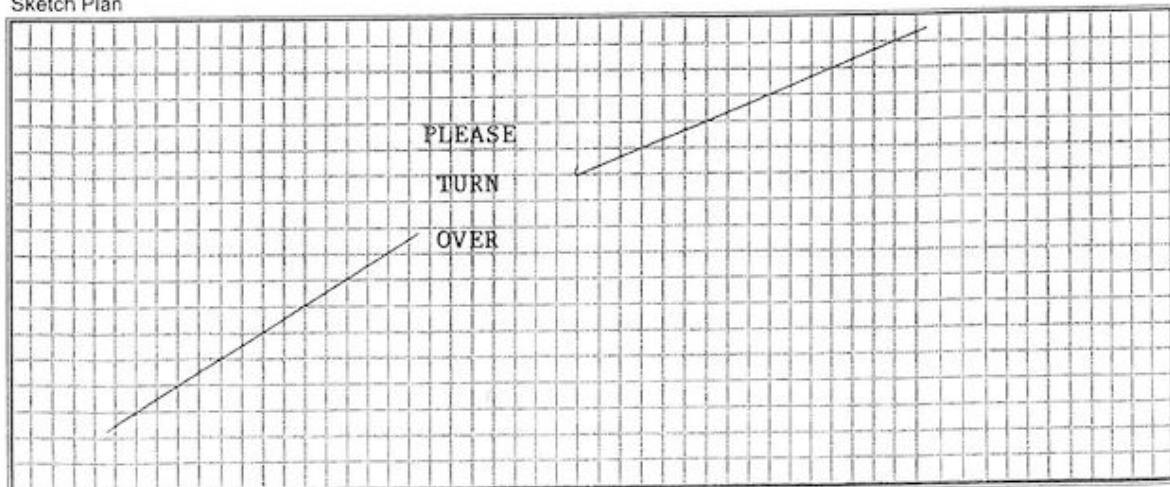

Describe Circumstance of the Accident

** NOTE PLEASE TAKE NOTE THAT YOUR INSURER HAVE 14DAYS TIME FRAME for you to submit OWN DAMAGE Claim under your Own Comprehensive policy. Pls check your policy for more information.

() Claim Own Policy () Claim Third party (✓) Reporting Only

() Claim OD/ TP at other workshop ()

Sketch Plan

04/04/2023 17:30hrs I was driving along Tuas Ave 5 towards exit PIE. While drive vehicle B (SLX1695U) jammed brake. From that action my company vehicle A (XE5114L) rear-ended vehicle B. We both exchange particulars and Confirmed no injuries involve.

Declaration

I/We declare the foregoing particulars are true in every respect.

Policyholder's Signature / Date & Time

Driver's Signature (if driver is not the policyholder) / Date & Time

Witnessed by Reporting Centre Personnel (Name as in NRIC/ID card)













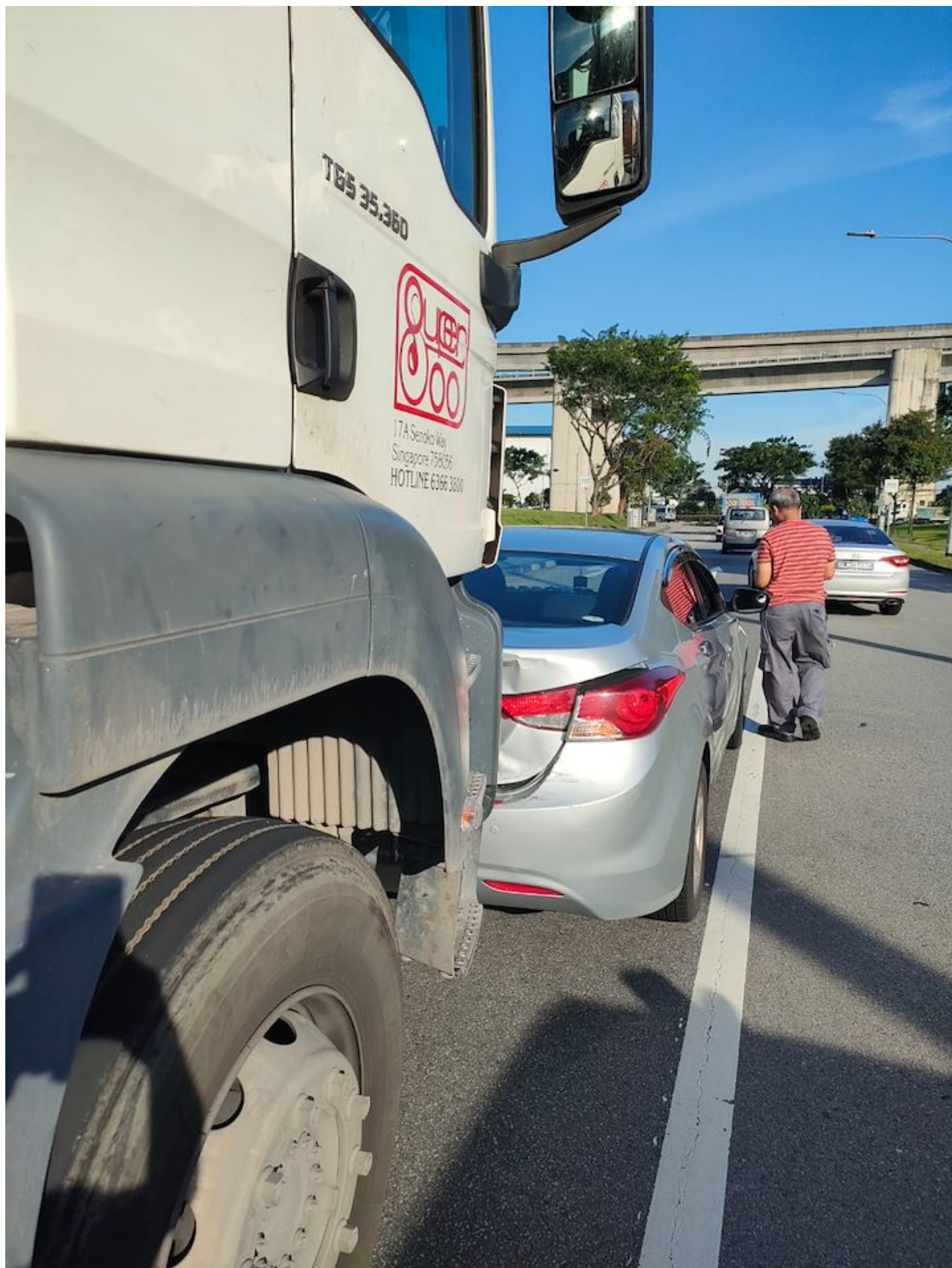



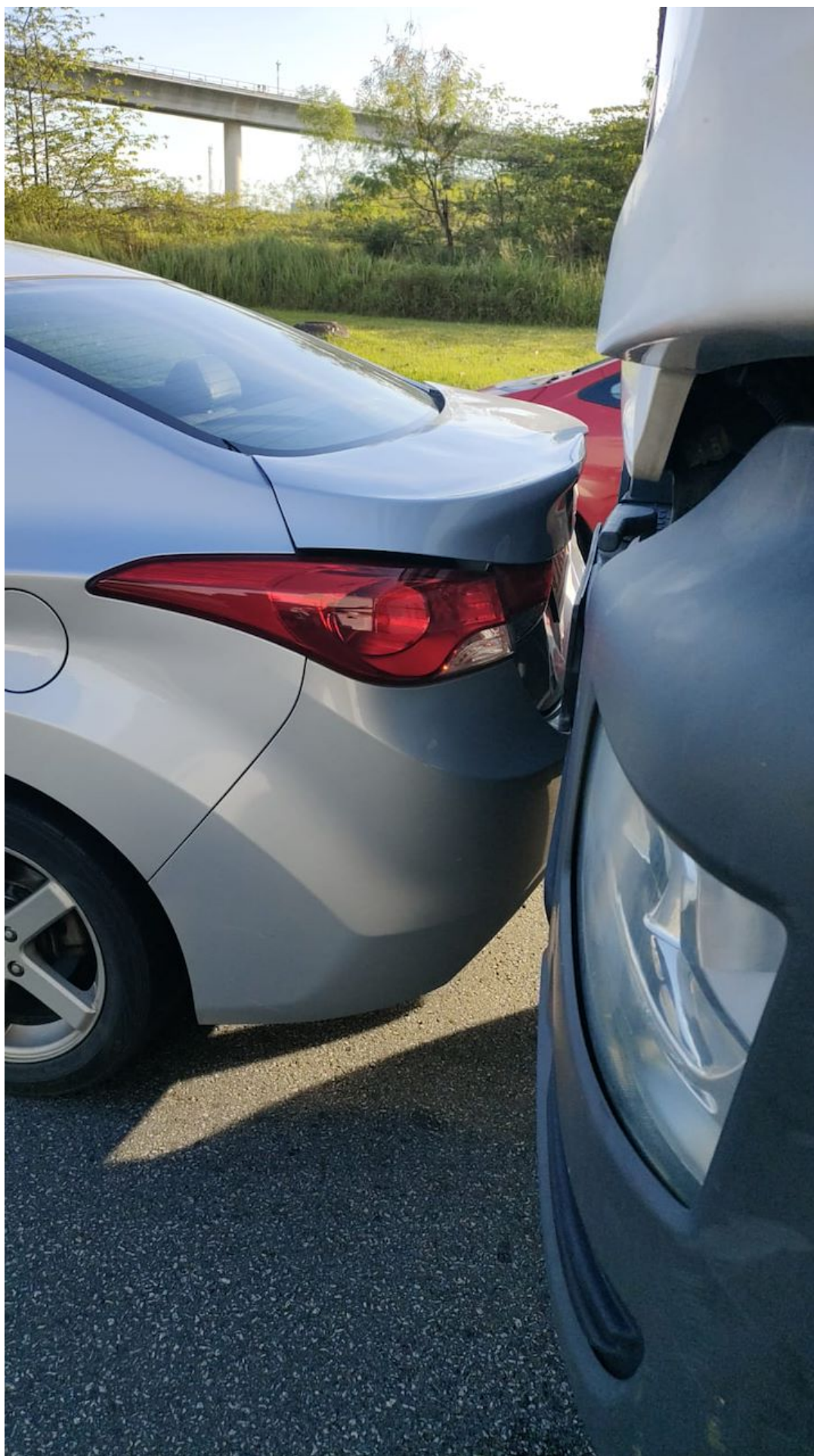



Date : 5/4/23

To : Accident Reporting Centre (ARC)

I / We hereby approve (driver's name) Beh Chun Ngai
 NRIC/FIN G7070734P, our employee / employee of 800 Super
Waste Management P/L to drive our m/vehicle no. XE5114L
 and to file the accident report (Third Party claims/Own Damage Claims/Reporting
 Only) which occurred on (date) 4/4/23 @ (time) 1730hrs
 along (location) THAS AVE 5 EXIT PIE

* Relationship between Insured and driver's company: _____

Thank you.

Regards,

→ A 

* SIGN & STAMP at the above *

Name of Owner: 800 Super Waste management P/L

NRIC / ROC : 198601155H

Contact No : 63663800

Email : enquiries@800super.com.sg



Allianz Insurance Singapore Pte. Ltd.

 CERTIFICATE OF INSURANCE

ROAD TRANSPORT ACT 1987 (MALAYSIA)
 MOTOR VEHICLES (THIRD-PARTY RISKS) RULES 1959 (FEDERATION OF MALAYSIA)
 MOTOR VEHICLES (THIRD-PARTY RISKS AND COMPENSATION) ACT (CAP 189 OF THE REVISED EDITION) (REPUBLIC OF SINGAPORE)
 MOTOR VEHICLES (THIRD-PARTY RISKS AND COMPENSATION) RULES 1996 (REPUBLIC OF SINGAPORE)
 MOTOR VEHICLES (THIRD-PARTY RISKS AND COMPENSATION) RULES 1950
 OR ANY AMENDMENT, ACT OR ACTS PASSED IN SUBSTITUTION THEREOF

Certificate Number	: SP2002102115
Date of Issue	: 22 June 2022
Coverage	: COMPREHENSIVE
Policyholder	: 800 SUPER WASTE MANAGEMENT PTE LTD
Finance Company	: -
Period of Insurance	: 01 July 2022 To 30 June 2023 (both dates inclusive)
Registration Number	: XE5114L
Chassis Number of Vehicle	: WMA37SZZ3KM831657

Persons or Classes of Persons Entitled to Drive*:

- (a) The Policyholder.
 (b) **Any other person who is driving on the Policyholder's order or with his/her permission** or to whom the vehicle is hired.

* Provided that the person driving is permitted in accordance with the licensing or other laws or regulation to drive the Motor Vehicle or has been permitted and is not disqualified by order of Court of Law or by reason of any enactment or regulations in that behalf from driving the Motor Vehicle. And provided further that the Motor Vehicle is registered under the Road Traffic Act (Cap 276) (Republic of Singapore) and such registration has not been cancelled at the time of accident loss or damage.

Limitation as to Use^a:

- (a) Use for carriage of passengers or goods in connection with the Policyholder's business.
 (b) Use for social, domestic and pleasure purposes and business purposes of any person to whom the vehicle is hired.

^a Limitation rendered inoperative by Section 8 of Motor Vehicles (Third-Party Risks and Compensation) Act (Chapter 189) and Section 95 of the Road Transport Act, 1987 (Malaysia), are not to be included under these headings.

Policy does not cover:

- (a) Use for racing, pace-making, reliability trials or speed-testing.
 (b) Use whilst drawing a trailer except the towing (other than for reward) of any one disabled mechanically propelled vehicle.

I/We hereby certify that the Policy to which this Certificate relates is issued in accordance with the provisions of the Motor Vehicles (Third Party Risks and Compensation) Act (Chapter 189) and Part IV of the Road Transport Act, 1987 (Malaysia).

22 June 2022
 Issue Date

 Hicham Raissi
 Chief Executive Officer
 Allianz Insurance Singapore Pte. Ltd.

Intermediary Code : 0000236 IVAN INSURANCE BROKERS PTE LTD
 Excess
 Section 1: Own Damage
 Section 1: Windscreen
 Section 2: Liabilities to Third Parties

SGD	2,000.00
SGD	300.00

Allianz Insurance Singapore Pte. Ltd. | UEN 201903913C
 79 Robinson Road #09-01 | Singapore 068897 | Tel: +65 6714 3369 | Website: www.allianz.sg