

SINGAPORE ACCIDENT STATEMENT

IMPORTANT NOTICE

1. Please report correctly the details of the accident to speed up the claims process.
2. This Form must be completed by the Policyholder and/or the Actual Driver
3. Information provided must be as truthful and accurate as possible. Any wilful misrepresentation or withholding of material facts may allow insurance companies to repudiate policy liability.
4. The issue and acceptance of this Form by insurance companies is not an admission of policy liability on the part of the insurance companies.
5. **Any false reporting may be referred to the Police for investigation.**
6. This report will be forwarded by the insurers of the GIA Records Management Centre established by the General Insurance Association of Singapore (GIA) for archiving and that copies of this report will, for a fee, be made available upon application by interested parties.
7. By the lodgement of this report to the insurers, you hereby consent to the archiving of this report at the centre and to copies of the report being made available aforesaid.

ACCIDENT STATEMENT

Date of Submission	20/04/2023 10:35 (SGT)
Reported by	Actual Driver
Date of Accident	04/04/2023 09:10 (SGT)
Exact Location of Accident	Tampines St. 11, Singapore
Additional Location Information	Blk 139 Carpark
Country/State of Loss	Singapore

DETAILS OF OWN VEHICLE

Vehicle Registration Number	GBL359D
-----------------------------------	---------

INSURED/POLICYHOLDER

Is company?	Yes
Name Of Registered Owner	Great Resources M & E Contractor Pte Ltd
Company Reg No	199706832D
Email Address	limpuisun@chinaconstruction.com.sg
Mobile Phone No	(Phone) +65-96221178
Alternative Phone No	-

VEHICLE PARTICULARS

Manufacturer	Mitsubishi
Model	L200
Variant	-
Exact purpose for which vehicle was being used at time of accident	-
Are you claiming under your own insurance policy for repair to your vehicle?	No - Reporting only
Vehicle Category	Commercial vehicle
Transmission	Auto
CC	0

INSURANCE COMPANY

Name of Insurance Company	Lonpac Insurance Bhd
Policy Number / Cover Note Number	Z23VC05016392

DRIVER

Name of Driver	Wong Yin Fun
NRIC No	S2661047H
Date Of Birth	13/12/1958
Occupation	Outdoor

Date Of Driving Pass	23/12/1982
Driving experience	40 YEARS AND 4 MONTHS
Gender	Male
Mobile Number	(Phone) +65-96221178
Alt. Phone Number	-
Email Address	limpuisun@chinaconstruction.com.sg
Address	Blk 303 Jurong East St 32, #09-78
Address complement	-
Postcode	600303
Is the driver the policyholder?	No
If No, Relationship of the Driver with the Insured	Employee
Does Driver Own Other Vehicles?	No
Vehicle Registration Number of Other Vehicle Owned by Driver	-
Insurance Company of Other Vehicle Owned by Driver	-

GENERAL INFORMATION OF THE ACCIDENT

Type of Accident	Hit and run / Vandalism / Damaged whilst parked
Weather Conditions	Clear
Road Surface	Dry

OTHER INFORMATION

Was any foreign vehicle involved in the accident?	No
Number of vehicles involved in the accident	2
Was anybody injured in the Accident?	No
Was any injured conveyed to hospital by ambulance?	-
Was any other vehicle or property damaged?	Yes
Number of Passengers (Including Driver)	1
Has the driver been approached by unknown person(s) soliciting/offering accident claims assistance?	No
Translator's name	-
Translator's ID	-
Translator's phone number	-
Translator's email	-
Original language used in the statement	-

DETAILS OF POLICE ACTION

Was the accident reported to the police?	Yes
Police Station Name	Jurong West Neighbourhood Police Centre
Police Station Phone No	(Phone) +65-18002689999
Alt. Police Station Phone No	(Fax) +65-62672438
Police Station Address	700 Corporation Road Singapore 649818
Was notice of intended Prosecution given?	No
If yes, against whom?	-

CIRCUMSTANCES OF ACCIDENT

Refer to police report no.: T/20230415/2030.

ATTACHMENT(S)

Are accident photos available for attachment?	Yes
Was there any video captured by Car Camera?	No

DETAILS OF OTHER VEHICLE PROPERTY 1

Vehicle Registration Number	SND178J
Vehicle Manufacturer	-
Vehicle Model	-
Vehicle Variant	-

Vehicle Colour	-
Vehicle Category	Private car
Name of Driver	-
Contact Number	-
Address	-
Address complement	-
Postcode	-
Insurance Company Name	-
Nature Of Damage	-
Details of property damaged in accident	-
No. Of Passenger (Including Driver)	-

SKETCH PLAN

IMPORTANT NOTICE

1. Please report correctly the details of the accident to speed up the claims process.
2. This Form must be completed by the Policyholder and/or the Actual Driver.
3. Information provided must be as truthful and accurate as possible. Any wilful misrepresentation or withholding of material facts may allow insurance companies to repudiate policy liability.
4. The issue and acceptance of this Form by insurance companies is not an admission of policy liability on the part of the insurance companies.
5. **Any false reporting may be referred to the Traffic Police Department for investigation.**
6. This report will be forwarded by the insurers to the GIA Records Management Centre established by the General Insurance Association of Singapore (GIA) for archiving and that copies of this report will for a fee be made available upon application by interested parties.
7. By the lodgement of this report to the insurers, you hereby consent to the archiving of this report at the centre and to copies of the report being made available aforesaid.

8. Consent under the Personal Data Protection Act (PDPA)

I understand, acknowledge, agree and consent that:

- (a) My insurer, my workshop and the General Insurance Association of Singapore ("GIA") may/are permitted to collect, use, disclose and/or process my personal data/personal information set out in this [form] and any other personal information provided by me or possessed by my insurer (collectively the "Personal Information") and disclose and transfer such Personal Information to all insurer(s) who have insured vehicle(s) involved in this accident (all insurer(s) who have insured vehicle(s) involved in this accident shall be collectively referred to as the "Insurers"), the Insurers' lawyers/law firms, the Monetary Authority of Singapore and any relevant government agency/authority (such as the police), for the purpose(s) of:
- (i) processing, handling and/or dealing with my claims including the settlement of the claims and any necessary investigations relating to the claims;
 - (ii) investigating the accident and/or my claims;
 - (iii) carrying out and/or dealing with my instructions or responding to any enquiries by me;
 - (iv) administering my claims (including the mailing of correspondence, statements, invoices, reports or notices to me, which could involve disclosure of certain personal data about me to bring about delivery of the same as well as on the external cover of envelopes/mail packages); and/or
 - (v) complying with applicable law in administering, processing, handling and/or dealing with my claims.
- (collectively the "Purposes")
- (b) all insurer(s) who have insured vehicle(s) involved in this accident and the Insurers' lawyers/law firms, may/are permitted to collect, use, disclose and/or process my Personal Information for one or more of the above Purposes; and
- (c) my Personal Information may/can be disclosed by any of the Insurers and/or GIA to their third-party service providers or agents (including their lawyers/law firms), which may be sited outside of Singapore, for one or more of the above Purposes.



Policyholder's Signature / Date & Time

[Signature]

Driver's Signature (if driver is not the policyholder) / Date & Time

20-04-2023

[Signature]

Witnessed by Reporting Centre Personnel
(Name as in NRIC/ID card)

Sketch Plan

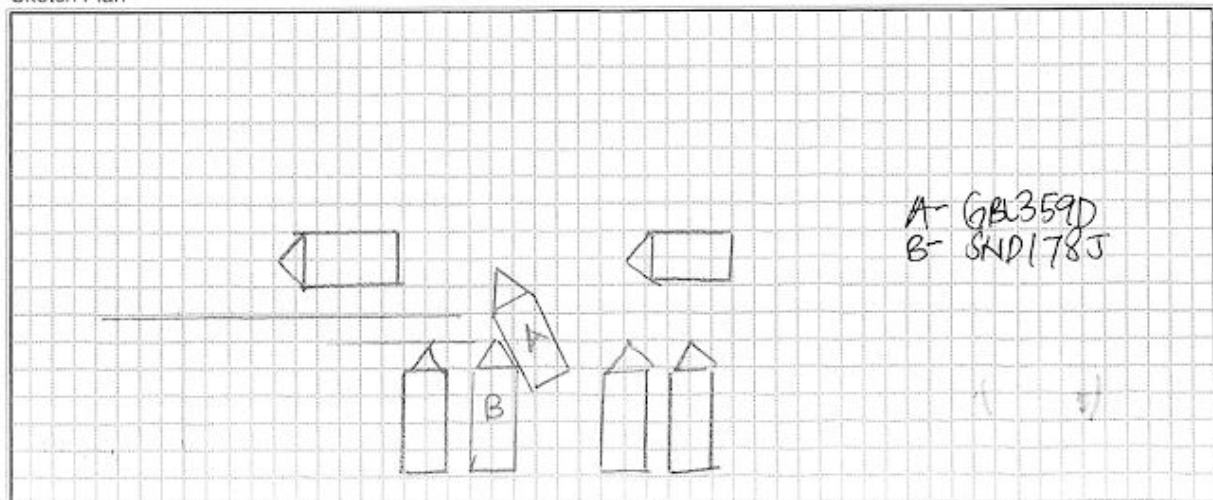

Please note that you might be able to submit an Own Damage Claim under your own policy within 14 days. 1

() Claim Own Damage () Claim Third Party (☒) Reporting Only () Claim OD/ TP at other workshop

[Signature]

Describe Circumstance of the Accident

Refer to police report no. T / 20230415 / 2030.

1. Was this statement translated from another language?

() Yes (✓) No

**** If Yes, please assist to provide the original statement and the details of the translator below:-**

**** NOTE:** Translated statement is to be signed off by the Translator

2. What is the original language used in the statement?

() English () Mandarin () Malay () Tamil () Others: _____

2. Translator Information (all information required to be provided)

Name of Translator:

Translator ID:

Translator Mobile No.:

Translator Email:

Declaration

I/We declare the foregoing particulars are true in every respect.



Policyholder's Signature / Date & Time _____

Driver's Signature (if driver is not the policyholder) / Date & Time

Witnessed by Reporting Centre Personnel (Name as in NRIC/ID card)	
--	--

2













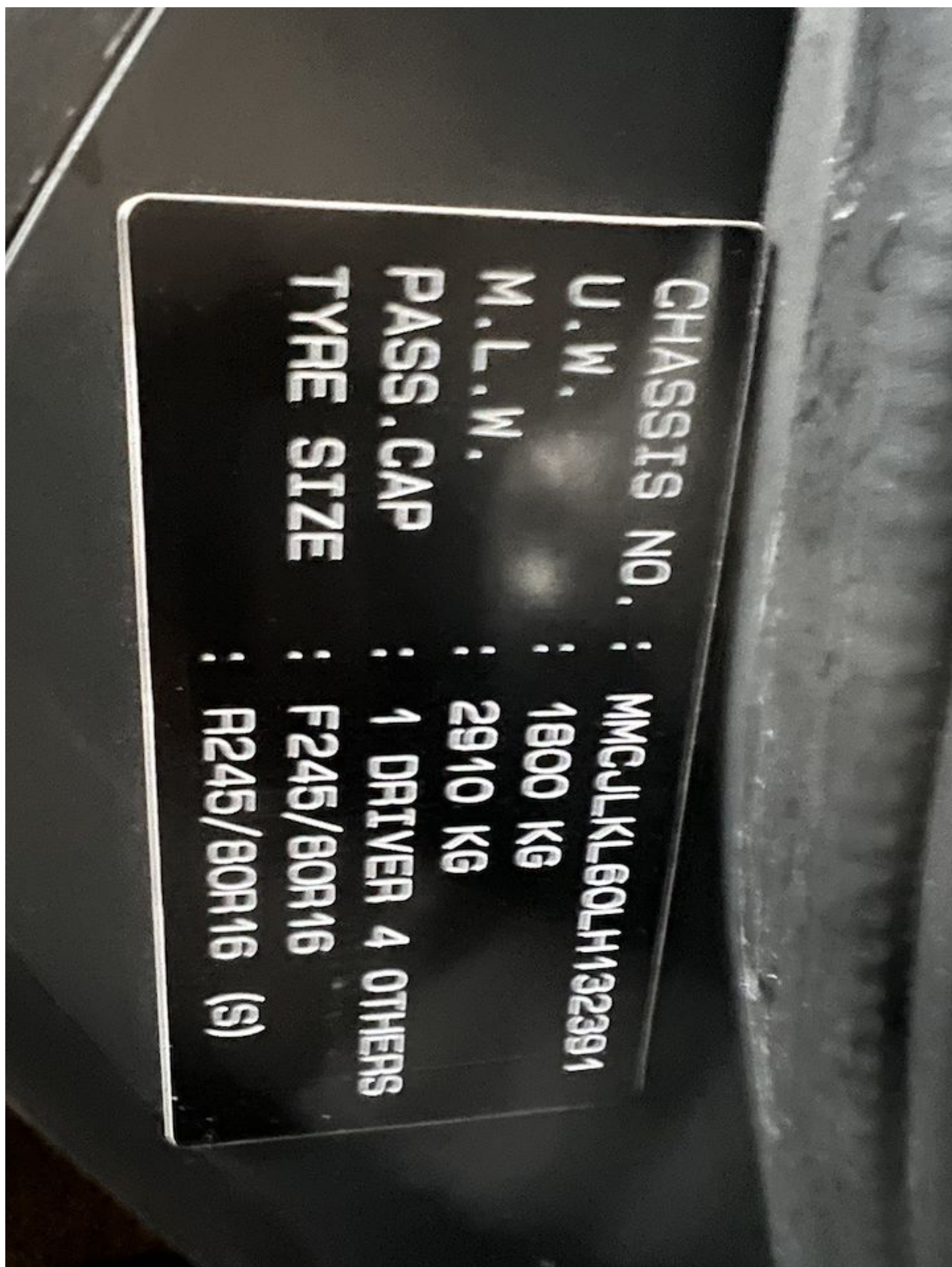



**SINGAPORE
POLICE FORCE**



T/20230415/2030

Police Station Of Origin:
Jurong West N.P.C
700 Corporation Road SINGAPORE 649818
Tel No: 1800-2689999

1 of 3

Report No. T/20230415/2030

REPORT OF A TRAFFIC ACCIDENT

Date/Time Report Made: 15/04/2023 11:13	Vide Report No.:	Station Diary No.: 61
--	------------------	--------------------------

Informant's Particulars

Name of Informant: WONG YIN FUN			Address: APT BLK 303 JURONG EAST STREET 32 #09-78 SINGAPORE 600303	
ID Type / ID No.: NRIC NO / S2661047H			Contact No.:	Mobile: 96221178
Nationality: MALAYSIAN			Home/Office:	
			Email:	
Sex: Male	Age: 64	Date of Birth: 13/12/1958	Type of Informant: Driver	
Race: Chinese			Language: English	
Occupation: Driver			Driving Licence Information: Class: 2B,2A,3 Date of Expiry:	

General Information of the Accident

General Information of the Accident				
Type of Accident:	Non-Injury Hit and Run	Drink Drive: No	Date/Time of Accident: 04/04/2023 09:10	Type of Location: Car Park
Location: TAMPINES STREET 11				
Weather: Clear		Road Surface: Dry		
Traffic Flow: Two Way		Traffic Control: Not Controlled		Traffic Volume: Heavy
Type of Collision: Moving Vehicle Against - Parked Vehicle				Anyone conveyed by ambulance: No

Details of Vehicle Involved

Vehicle No.	Type	Make	Model	Color	Condition	No of Passenger
GBL359D	Pick-up motorvehicle					0
SND178J	Car					0



**SINGAPORE
POLICE FORCE**



T/20230415/2030

2 of 3

Report No. T/20230415/2030

Police Station Of Origin:
Jurong West N.P.C
700 Corporation Road SINGAPORE 649818
Tel No: 1800-2689999

CONTINUATION OF REPORT**Brief Details.**

On 04/04/2023 at about 0910hrs, I was driving my company vehicle, GBL359D, along Tampines Street 11, Tampines Hawker Centre. During that period, I went to retrieve my vehicle at the car park. I realized that the carpark was crowded with other cars thus I quickly decide to exit the lot and let other to take my lot. When I was exiting from the lot, I noticed that my left side of vehicle had hit something. As the car park was crowded and congested, I decide to continue driving ahead and did not stop and make a check during the incident took place. After I managed to find somewhere safe, I went to make a check on my vehicle and no damage on my vehicles. Thus, I did not suspect of any accident or anything I had collided with. On 15/4/2023, I received a letter from my company that they had received a letter from the traffic police reference TP/IP/10123/2023, in-charge case, IO Irman Bin Mohamad Said, that I had involved in a hit and run case and was advised to lodge a traffic accident report. There is CCTV in my vehicle however it was off during the incident took place.



**SINGAPORE
POLICE FORCE**



T/20230415/2030

3 of 3

Police Station Of Origin:
Jurong West N.P.C
700 Corporation Road SINGAPORE 649818
Tel No: 1800-2689999

Report No. T/20230415/2030

CONTINUATION OF REPORT

Signature of Officer Recording The Report:
J /

SGT 2 MUHAMMAD AQIL BIN
MOHAMMAD TASRIN

Signature Of Interpreter:
Not applicable

Officer In Charge Of Case:
TP / HRT /
SR STAFF SGT IRMAN BIN MOHAMAD SAID
Contact No.: 65476145

Signature Of Informant:

Date/Time:
15/04/2023 11:13

Classification Of Case:

NP168

LONPAC INSURANCE BHD (598FC5635C)

(Incorporated in Malaysia)

Singapore Office: 300, Beach Road #17-04/06, The Concourse, Singapore 199555.

Tel: (65) 6250 7388 Fax: (65) 6296 3787 Website: www.lonpac.com.sg

GST Reg No.: F0-0005635-C

M2300

CERTIFICATE OF INSURANCE

MOTOR VEHICLES (THIRD PARTY RISKS AND COMPENSATION) ACT (CAP 189) REPUBLIC OF SINGAPORE.
 MOTOR VEHICLES (THIRD PARTY RISKS AND COMPENSATION) RULES 1960 (REPUBLIC OF SINGAPORE).
 ROAD TRANSPORT ACT 1987 (MALAYSIA).
 ROAD TRANSPORT (AMENDMENT) ACT 2019 (MALAYSIA).
 THE MOTOR VEHICLES (THIRD PARTY RISKS) RULES, 1959 (MALAYSIA).

Certificate No.: Z23VC05016392

Type of Cover: COMPREHENSIVE

1. Index Mark and Vehicle Registration Number

 MITSUBISHI L200 DOUBLE CAB 2.2 AT
 - GBL359D

2. Name of Policy Holder

GREAT RESOURCES M&E CONTRACTOR PTE LTD

 3. Effective Date of the Commencement of Insurance
 for the purpose of the Act

22/02/2023

4. Date of Expiry of the Insurance

21/02/2024

5. Person To Drive

(A) THE POLICYHOLDER.

(B) ANY OTHER PERSON WHO IS DRIVING ON THE POLICYHOLDER'S ORDER OR WITH HIS/THEIR PERMISSION.

Provided that the person driving is permitted in accordance with the licensing or other laws or regulations to drive the Motor Vehicle or has been so permitted and is not disqualified by order of a Court of Law or by reason of any enactment or regulation in that behalf from driving the Motor Vehicle.

6. Limitations as to use

USE IN CONNECTION WITH THE POLICYHOLDER'S BUSINESS.

USE FOR THE CARRIAGE OF PASSENGERS (OTHER THAN FOR HIRE OR REWARD) IN CONNECTION WITH THE POLICYHOLDER'S BUSINESS.

USE FOR SOCIAL, DOMESTIC AND PLEASURE PURPOSES.

THE POLICY DOES NOT COVER:-

USE FOR HIRE OR REWARD OR FOR RACING, PACEMAKING, RELIABILITY TRIAL OR SPEED TESTING.

USE WHILEST DRAWING A TRAILER EXCEPT THE TOWING OF ANY ONE DISABLED MECHANICALLY PROPELLED VEHICLE.

Excess : S\$ 600.00 (SECTION 1)

S\$ 2,500.00 (SECTION 1) ADDITIONAL EXCESS FOR YOUNG AND/OR INEXPERIENCED DRIVERS

S\$ 100.00 WINDSCREEN EXCESS (EXCESS WILL BE DOUBLED ON SUBSEQUENT CLAIMS)

Condition : ACCIDENT REPAIRS AT LONPAC'S AUTHORISED WORKSHOPS

* Limitations rendered inoperative by Section 95 of the Road Transport Act 1987 (Malaysia) or Section 8 of the Motor Vehicles (Third Party Risks and Compensation) Act (Cap 189) Republic of Singapore are not included under heading.

I/WE hereby certify that this covering Note is issued in accordance with the provisions of Part IV of the Road Transport Act 1987 (Malaysia) and Motor Vehicles (Third-Party Risks and Compensation) Act (Cap 189) Republic of Singapore.

 CHIEF EXECUTIVE
 (Singapore Branch)

User ID: SITINUR

Date Issued: 20/02/2023