

Your Ref: Ferrari F8 Spider Convertible
(chassis number ZFF93LMC000265940)
Our Ref: CI/TP23003638/Df2

10 April 2023

138 Capital Pte Ltd

183 Jalan Pelikat #B2-02
The Promenade @ Pelikat
Singapore 537643

**INSPECTION REPORT OF AN UNREGISTERED FERRARI F8 SPIDER
CONVERTIBLE MOTOR CAR WITH CHASSIS NUMBER
ZFF93LMC000265940**

1. I refer to your request on 31 March 2023 to conduct a physical inspection of an unregistered Ferrari F8 Spider Convertible motor car bearing chassis number ZFF93LMC000265940 (herein referred to as "**Motor Car**").
2. The purpose of this inspection is to primarily determine: -
 - a) the general road worthiness of the Motor Car, whether there is any possible mechanical problem(s) and/or operational issue(s) to the various operating systems of the Motor Car;
 - b) whether there was any work (repair) done to the chassis/structural body of the Motor Car, and if yes, whether all major components, welding and critical points of the Motor Car has been properly restored.

Damage to the Motor Car

3. The photographs provided to me had showed damage to the right side portion of the Motor Car. Body parts damaged include the front right door, front right door outer handle, front right door lock, front right door inner trimboard, right side rear body panel, rear right tyre, right side rocker panel garnish and fuel filler cover amongst others.
4. Apart for the right side portion, there was no physical damage observed to other areas of the Motor Car. The front right door airbag was deployed as seen from the photographs that were provided to me. See photo 1 – 5 below.



Photo 1 shows the rear right body of the Motor Car (photograph provided to me). The photographs provided to me had showed damage to the right side portion of the Motor Car. The front right door, front right door outer handle, front right door lock, right side rear body panel, rear right tyre and right side rocker panel garnish were amongst the body parts that were observed to have been damaged.



Photo 2 shows a closer view of the damage at the right side portion of the Motor Car (photograph provided to me). The front right door, front right door outer handle, front right door lock, front right door inner trimboard and right side rear body panel were amongst the body parts that were observed to have been damaged. The front right door airbag (arrowed) was activated.



Photo 3 shows the front right body of the Motor Car (photograph provided to me). Apart for the right side portion, there was no physical damage observed to other areas of the Motor Car.



Photo 4 shows the frontal body of the Motor Car (photograph provided to me). Apart for the right side portion, there was no physical damage observed to other areas of the Motor Car.



Photo 5 shows the left side portion of the Motor Car (photograph provided to me). Apart for the right side portion, there was no physical damage observed to other areas of the Motor Car.

Inspection of the Motor Car

5. Following the request, I had carried out a physical inspection of the Motor Car on 03 April 2023 at the premises of 128 Woodlands Industrial Park E5, Singapore 757851. I also conducted a short test drive of the Motor Car during this inspection. My observations and comments with respect to this inspection and test drive are set out below.
6. The mileage of the Motor Car recorded at the time of my inspection was 3,258km. The Motor Car was hoisted up during the inspection to facilitate my examination of its undercarriage. Its rear bumper lower diffuser was also removed to facilitate checks of its engine compartment and exhaust system.

Exterior Condition

7. The Motor Car was observed to be in a relatively good general condition with no loose exterior fittings observed.

8. Its hard top roof was tested and found to be operating normally. The hard top roof was able to fold and unfold without any difficulty. It was also observed that during the folding and unfolding process, the hard top roof did not extend laterally beyond the Motor Car's body. As a safety feature, the hard top roof could only open and close when the Motor Car was in a stationary position or at low travelling speed.

Tyres and Wheel Rims

9. It was fitted with 20inch sport wheel rims that were wrapped with tyres that were observed to be of serviceable condition. The tyres were also sufficiently inflated for vehicular operation. The tyre brand, tyre size and approximate remaining tread depth of the 4 tyres of the Motor Car were recorded as follows: -

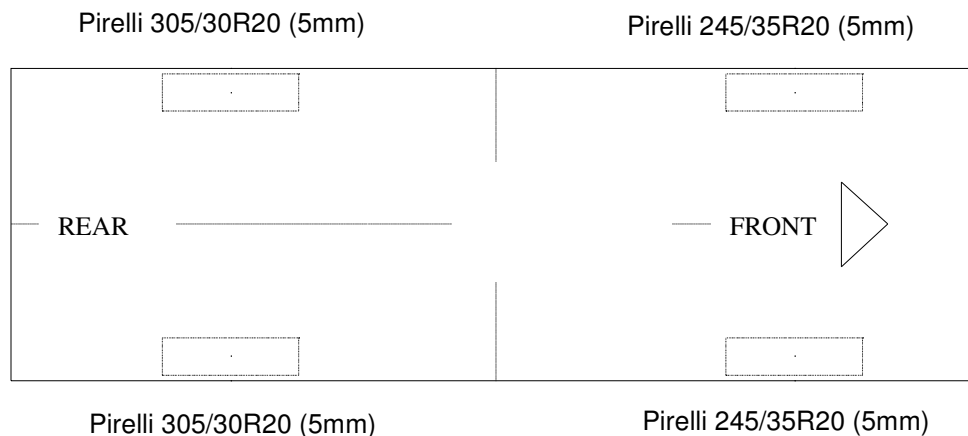

Body Panels (Detachable & Non-detachable)

10. The detachable body panels of the Motor Car like the front fenders, front bumper, rear bumper, doors, front bonnet and engine hood amongst others were all found to be fitted securely.
11. Checks on the non-detachable body panels like the rear body panels, floorboard, roof panel, pillars and rocker panels amongst others, revealed that these body panels were spot welded onto the aluminium chassis/structural body of the Motor Car. The original factory sealant at the joints of the non-detachable body panels was all untouched indicating no replacement of the non-detachable body panels was carried out; and that these body panels were all originally fitted except for the right side rear body panel, which was found to be replaced (refer to photograph 34 below).

Aluminium Chassis/Structural Body

12. Visually, I did not find any weld marks, other than the original spot weld marks, on the aluminium chassis/structural body of the Motor Car. The original factory sealant at the joints along the aluminium chassis/structural body was also untouched, again indicating that no replacement of the aluminium chassis/structural body was carried out; and that the aluminium chassis/structural body was originally fitted.

Interior Compartment (Seats)

13. The seats of the Motor Car were found to be secured to the floorboard of the Motor Car via seat rails bolted onto the floorboard. Retractable seat belt reels and pre-tensioners were fitted on all seats of the Motor Car. The seat belts were tested and were able to be fastened securely into the respective pre-tensioners that were fixed to the side of all the seats.

Electronic Safety Features

14. The Motor Car's automatic self-test of the functionality of its various electronic safety features like the Anti-Lock Brake System (ABS), Supplemental Restraint System (SRS), Tyre Pressure Monitor (TPM) and Traction Control System (TCS) during cranking of the engine had indicated that these electronic systems were in working condition. This was determined from the respective warning lights disappearing from the instrument panel after the self-test.

Engine Compartment & Operating Fluids

15. My examination of the engine compartment of the Motor Car revealed that the various parts and components inside the engine compartment were all intact and properly fitted. The engine oil, brake fluid and engine coolant were all found to be of sufficient level for operating purposes. Visually, there was also no contamination found to these fluids.
16. My checks on the underside of the Motor Car revealed no sign(s) or indication(s) of fluid leakage and/or fluid stain(s). The engine block and automatic transmission assembly were both secured properly. All undercarriage components of the Motor Car were also observed to be intact and secured in an appropriate manner.

Steering System & Braking System

17. Static brake tests conducted on the Motor Car revealed no abnormality. The brake booster had responded well to the various tests conducted. There was also no abnormal movement of the brake pedal when it was depressed. The brake hoses and brake pipes were all intact with no leakage found. In general, the static brake tests had suggested that there was no internal leakage of pressure/vacuum in the braking system of the Motor Car and that the braking system is in serviceable condition.
18. Static test on the steering system of the Motor Car also revealed no abnormality to the steering system. I did not experience any abnormal free play and/or other resistance when turning the steering wheel left and right to full lock positions. My visual examination of the various steering components which had included the rack and pinion, tie rods, tie rod ends, and ball joints revealed that these components were all generally in good condition.

Test Drive of the Motor Car

19. I subsequently conducted a short test drive of the Motor Car to operationally determine if there was any possible mechanical problem(s) to the various operating systems of the Motor Car. The test drive was carried out along the arterial roads surrounding 128 Woodlands Industrial Park E5, where I was able to make multiple right turns and left turns; travel over road humps; left bend and right bend; upslope and downslope.
20. During this test drive, the general performance, stability, braking and handling of the Motor Car were satisfactory. No abnormal sound(s) was heard when executing left turns and right turns or when the Motor Car was going over road humps.
21. Operationally, I did not find any abnormal behaviour of the steering system and braking system. The Motor Car had responded well to my steering input and was able to come to a complete stop effectively during braking. The mileage of the Motor Car at the end of the test drive was 3,260km.

Conclusion

22. Basing on my physical inspection of the Motor Car, I am of the view that the overall general condition of the Motor Car was relatively good as at the time of my inspection. There was no sign(s) or indication(s) of any work (repair) done to the chassis/structural body of the Motor Car. There was also no sign(s) or indication(s) of fluid leak and/or fluid stain found.

23. The body parts at the right side portion of the Motor Car were visually examined and it was noted that the repair/restoration works carried out to the damaged area of the Motor Car (refer to photograph 1 & 2 above) were reasonably adequate and in order.
24. My test drive of the Motor Car revealed no evidence to suggest possible mechanical problem(s) to the Motor Car. I did not experience any abnormal behaviour and/or sound(s) from the various operating systems of the Motor Car. The general performance, stability, braking and handling of the Motor Car were satisfactory throughout the Motor Car's short test drive. In general, I had found the Motor Car to be of road worthy condition. See photo 6 – 37 below taken at the time of my inspection.



Photo 6 shows a general view of the rear right body of the Motor Car at the time of my inspection, with its rear bumper lower diffuser removed to facilitate checks of its engine compartment and exhaust system. The body parts at the right side portion of the Motor Car were visually examined and it was observed that the repair/restoration works carried out to the damaged area of the Motor Car (refer to photograph 1 & 2 above) were reasonably adequate and in order.



Photo 7 shows a closer view of the Motor Car's rear right wheel rim, rear right tyre and right side rear body panel. The body parts at the right side portion of the Motor Car were visually examined and it was observed that the repair/restoration works carried out to the damaged area of the Motor Car (refer to photograph 1 & 2 above) were reasonably adequate and in order.



Photo 8 shows a closer view of the Motor Car's right side rear body panel, fuel filler cover, front right door, front right door outer handle and right side rocker panel garnish. The body parts at the right side portion of the Motor Car were visually examined and it was observed that the repair/restoration works carried out to the damaged area of the Motor Car (refer to photograph 1 & 2 above) were reasonably adequate and in order.



Photo 9 shows a general view of the rear left body of the Motor Car at the time of my inspection, with its rear bumper lower diffuser removed to facilitate checks of its engine compartment and exhaust system. The Motor Car was observed to be in a relatively good general condition. The mileage of the Motor Car recorded at the time of my inspection was 3,258km.



Photo 10 shows a general view of the rear body of the Motor Car with its rear bumper lower diffuser re-fitted. The Motor Car was observed to be in a relatively good general condition with no loose exterior fittings observed.



Photo 11 shows a general view of the front right body of the Motor Car at the time of my inspection. The Motor Car was observed to be in a relatively good general condition. The mileage of the Motor Car recorded at the time of my inspection was 3,258km.



Photo 12 shows a general view of the front left body of the Motor Car at the time of my inspection. The Motor Car was observed to be in a relatively good general condition. The mileage of the Motor Car recorded at the time of my inspection was 3,258km.



Photo 13 shows a general view of the Motor Car's front bonnet compartment at the time of my inspection. All inner trims, garnishes and upholstery etc were observed to be intact and properly fitted.



Photo 14 shows the chassis number of the Motor Car. The chassis number recorded was ZFF93LMC000265940.

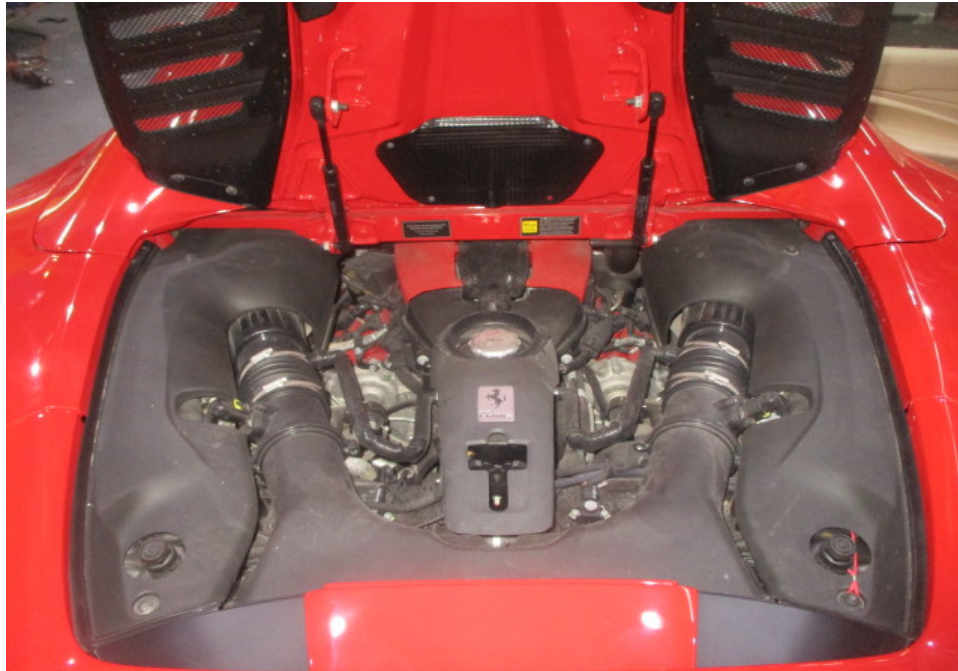

Photo 15 shows a general view of the Motor Car's engine compartment at the time of my inspection. I had found the various parts and components inside the engine compartment to be intact and properly fitted. There was also no sign(s) or indication(s) of fluid leak and/or fluid stain found inside the engine compartment. Refer to photograph 28 & 29 below for additional photographs showing the engine compartment from the underside of the Motor Car.



Photo 16 shows the interior compartment of the Motor Car at the time of my inspection. The various parts and components, trims, carpet, and upholstery inside the interior compartment were all observed to be intact and properly fitted.



Photo 17 shows the seats of the Motor Car. All the seats of the Motor Car were secured via seat rails to the floorboard. They were also fitted with a retractable seat belt reel and a pre-tensioner. The seat belts (arrowed) were tested and were able to be fastened into the respective pre-tensions that were fitted on the side of each individual seat.



Photo 18 shows the Motor Car's hard top roof being tested. It was observed that as a safety feature, the hard top roof could only open and close when the Motor Car was in a stationary position or at low travelling speed. When opened, the hard top roof is completely folded into the rear compartment with no parts protruding out of the Motor Car's body. The hard top roof was also found adequately secured to the "A" pillar after closing.



Photo 19 shows the Motor Car with its hard top roof completely folded. It was observed that as a safety feature, the hard top roof could only open and close when the Motor Car was in a stationary position or at low travelling speed. When opened, the hard top roof is completely folded into the rear compartment with no parts protruding out of the Motor Car's body. The hard top roof was also found adequately secured to the "A" pillar after closing.



Photo 20 shows the warning lights for the various electronic safety features appearing on the instrument panel of the Motor Car during its self-test when the engine is cranked, in particular the ABS, SRS, TPM and TCS lights (arrowed).



Photo 21 shows the respective warning lights no longer illuminated, indicating that there is no fault detected to the ABS, SRS TPM and TCS systems of the Motor Car during the self-test. These electronic systems were hence in working condition at the time of my inspection.



Photo 22 shows the Motor Car hoisted up for checks on its undercarriage. There was no sign(s) or indication(s) of fluid leakage and/or fluid stain(s) on the underside of the Motor Car. The undercarriage components of the Motor Car were also all observed to be intact and secured in an appropriate manner.



Photo 23 shows a general view of the control arms and linkages at the rear right wheel of the Motor Car. I did not observe any fluid leak and/or fluid stain on the underside of the Motor Car. All of the Motor Car's undercarriage components were observed to be intact and secured in an appropriate manner.



Photo 24 shows a general view of the control arms and linkages at the rear left wheel of the Motor Car. I did not observe any fluid leak and/or fluid stain on the underside of the Motor Car. All of the Motor Car's undercarriage components were observed to be intact and secured in an appropriate manner.



Photo 25 shows the various undercarriage components at the front left wheel of the Motor Car. The mechanical components, control arms and linkages were all found to be intact and secured in an appropriate manner.



Photo 26 shows the various undercarriage components at the front right wheel of the Motor Car. The mechanical components, control arms and linkages were all found to be intact and secured in an appropriate manner. I also did not observe any fluid leak and/or fluid stain on the underside of the Motor Car.



Photo 27 shows the Motor Car's exhaust system after removal of the rear bumper diffuser. In general, my examination of the Motor Car's exhaust system revealed no sign(s) or indication(s) of any cut or weld marks along its exhaust pipes, on its catalytic converters and on its rear mufflers.



Photo 28 shows the Motor Car's engine compartment as viewed from the rear underside of the Motor Car. The various parts and components inside the engine compartment were all observed to be intact and properly fitted. There was also no sign(s) or indication(s) of fluid leak and/or fluid stain found inside the engine compartment.

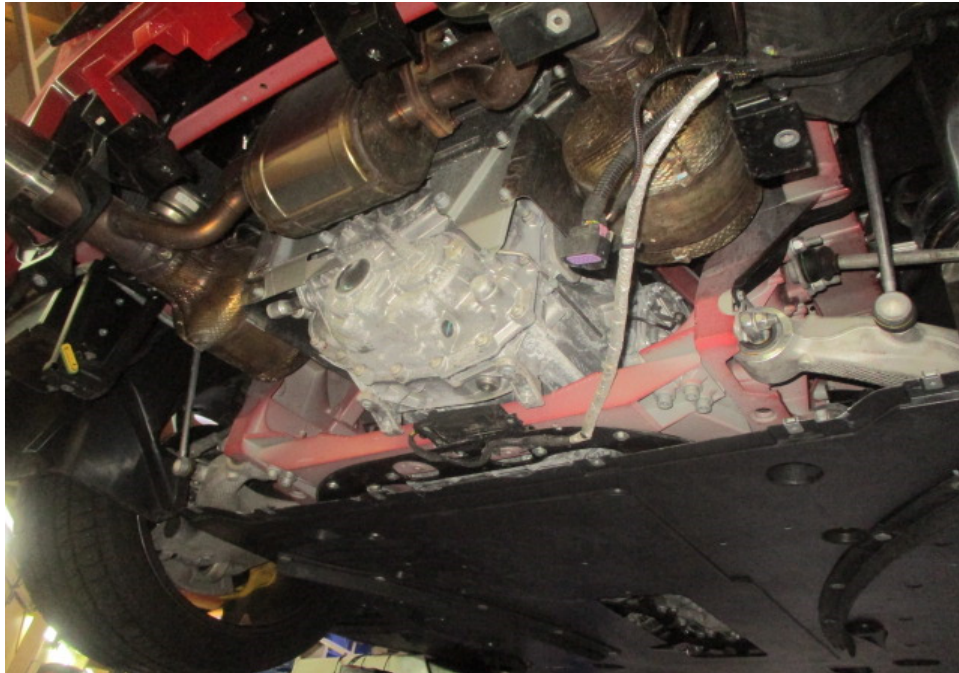

Photo 29 shows another view of the Motor Car's engine compartment as viewed from the rear underside of the Motor Car. The various parts and components inside the engine compartment were all observed to be intact and properly fitted. There was also no sign(s) or indication(s) of fluid leak and/or fluid stain found inside the engine compartment.

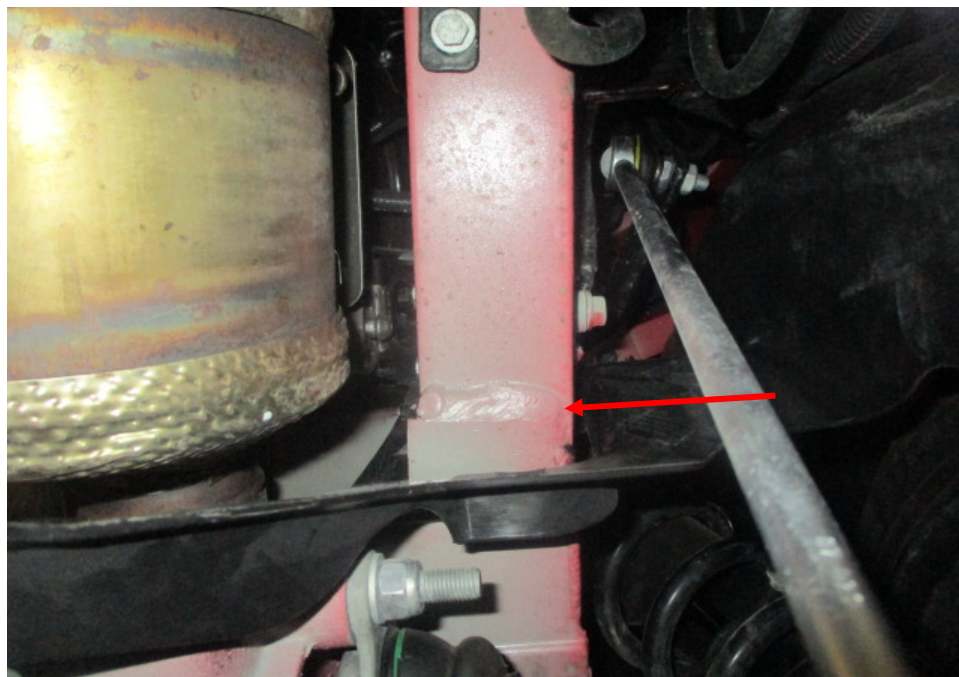

Photo 30 shows the aluminium chassis/structural body at the underside rear right of the Motor Car. The original factory sealant (arrowed) at the joints along the aluminium chassis/structural body of the Motor Car was observed to be untouched. In general, I had found no work was carried out on the aluminium chassis/structural body of the Motor Car. The aluminium chassis/structural body of the Motor Car was originally fitted.

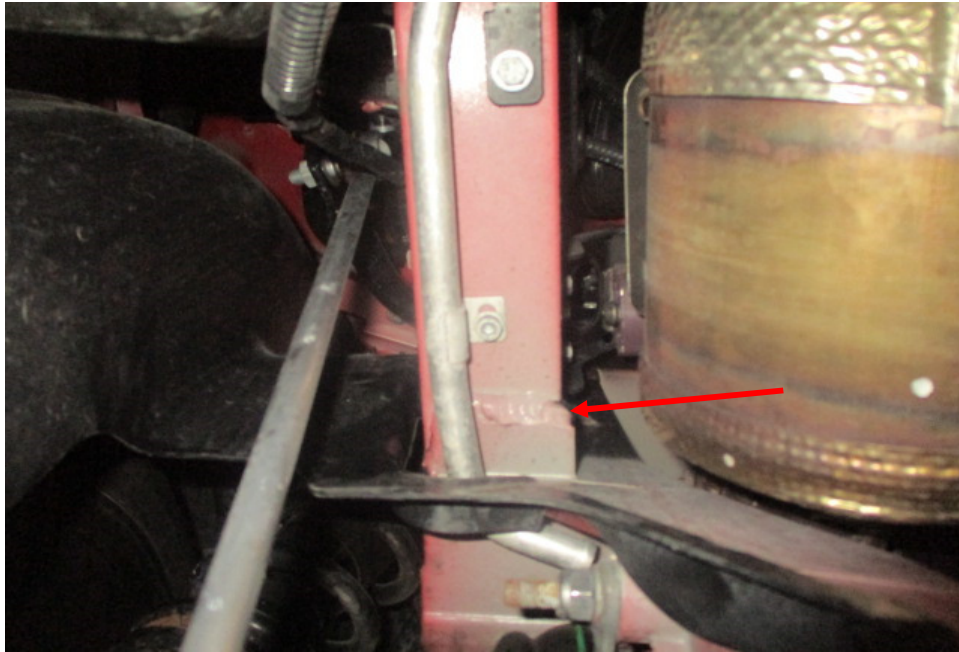

Photo 31 shows the aluminium chassis/structural body at the underside rear left of the Motor Car. The original factory sealant (arrowed) at the joints along the aluminium chassis/structural body of the Motor Car was observed to be untouched. In general, I had found no work was carried out on the aluminium chassis/structural body of the Motor Car. The aluminium chassis/structural body of the Motor Car was originally fitted.

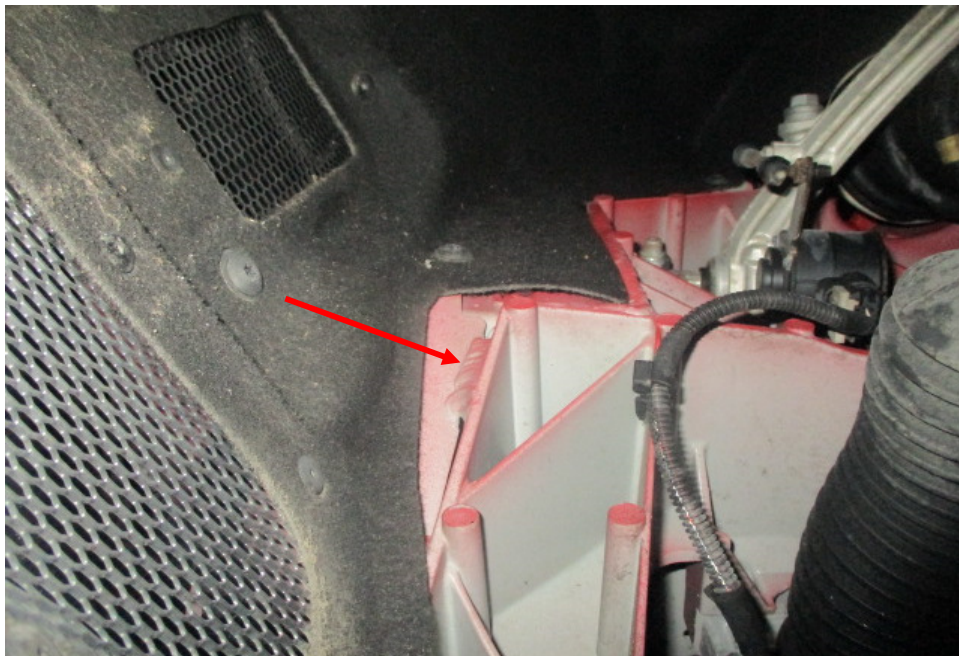

Photo 32 shows the aluminium chassis/structural body at the underside front left of the Motor Car. The original factory sealant (arrowed) at the joints along the aluminium chassis/structural body was observed to be untouched. In general, I had found no work was carried out on the aluminium chassis/structural body of the Motor Car. The aluminium chassis/structural body of the Motor Car was originally fitted.

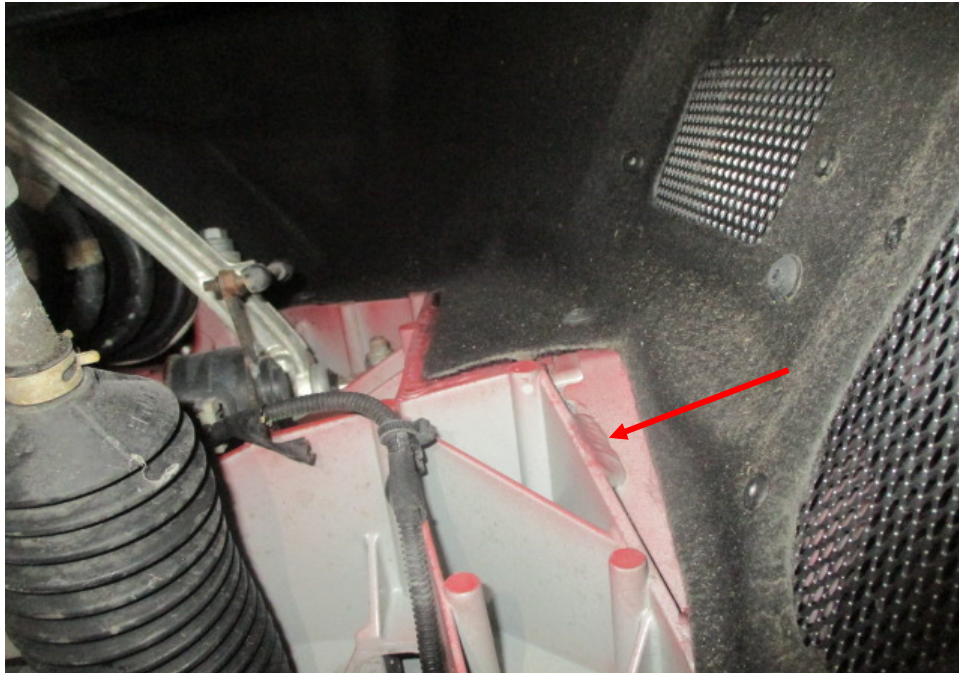

Photo 33 shows the aluminium chassis/structural body at the underside front right of the Motor Car. I did not find any weld marks other than original spot weld marks on the aluminium chassis/structural body of the Motor Car. The original factory sealant (arrowed) at the joints along the aluminium chassis/structural body was untouched, indicating no work was done on the aluminium chassis/structural body of the Motor Car and that the aluminium chassis/structural body was originally fitted.

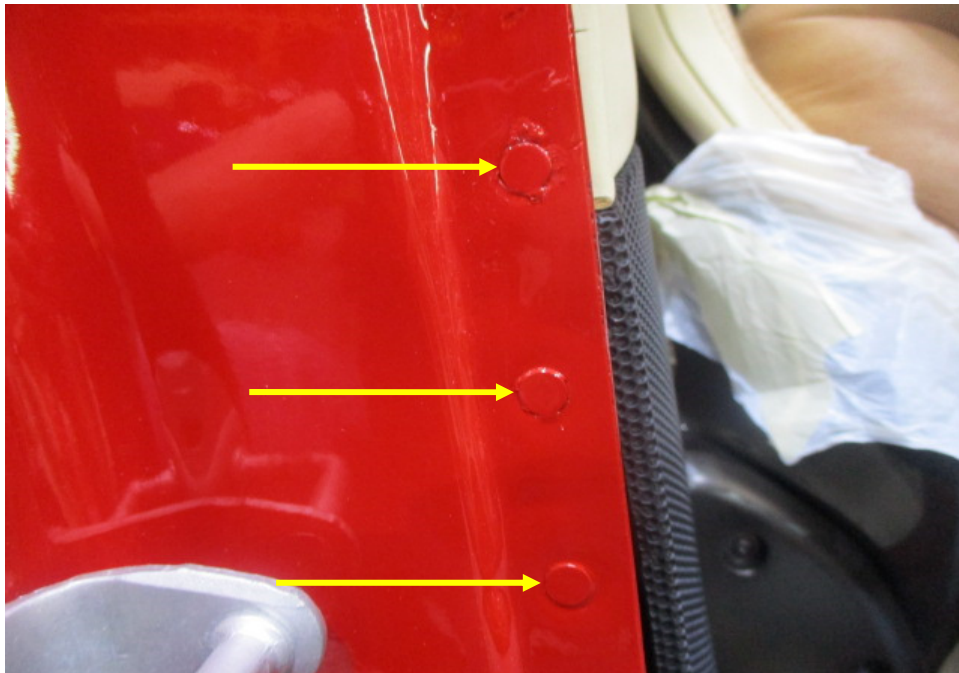

Photo 34 shows the right side rear body panel of the Motor Car. The right side rear body panel was replaced. The spot welds (arrowed), welding the right side rear body panel onto the aluminium chassis/structural body of the Motor Car, was found to be reasonably adequate and in order.

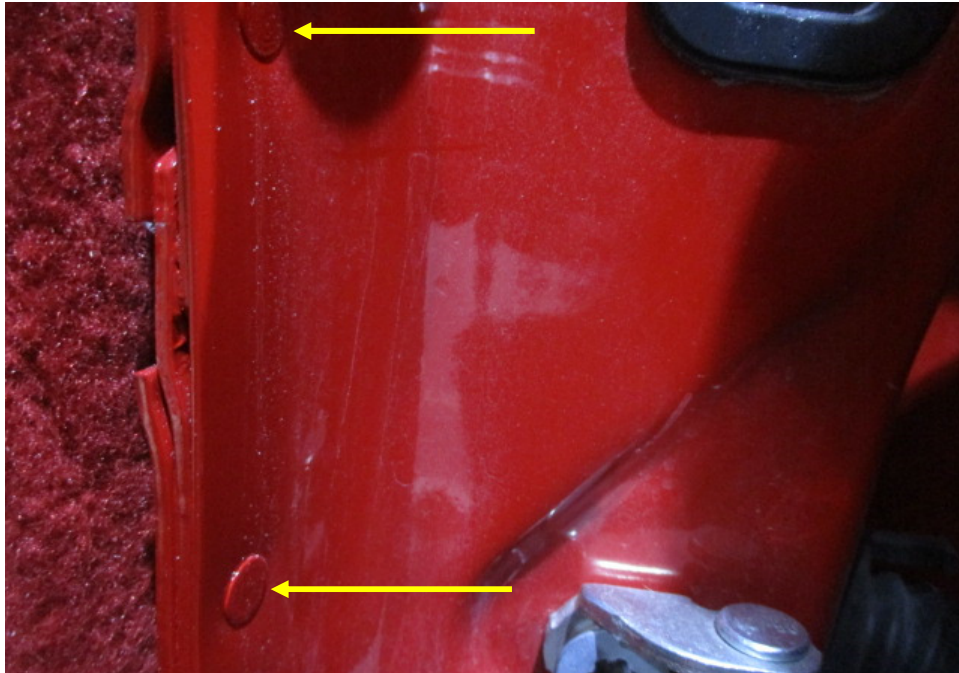

Photo 35 shows the right side "A" pillar of the Motor Car. I did not find any weld marks other than original spot weld marks (arrowed) on the right side "A" pillar of the Motor Car, which indicates that there was no re-welding works carried out. In general, I had found all the non-detachable body panels of the Motor Car to be originally fitted at the time of my inspection except for the right side rear body panel, which was found to replaced (see photograph 34 above).

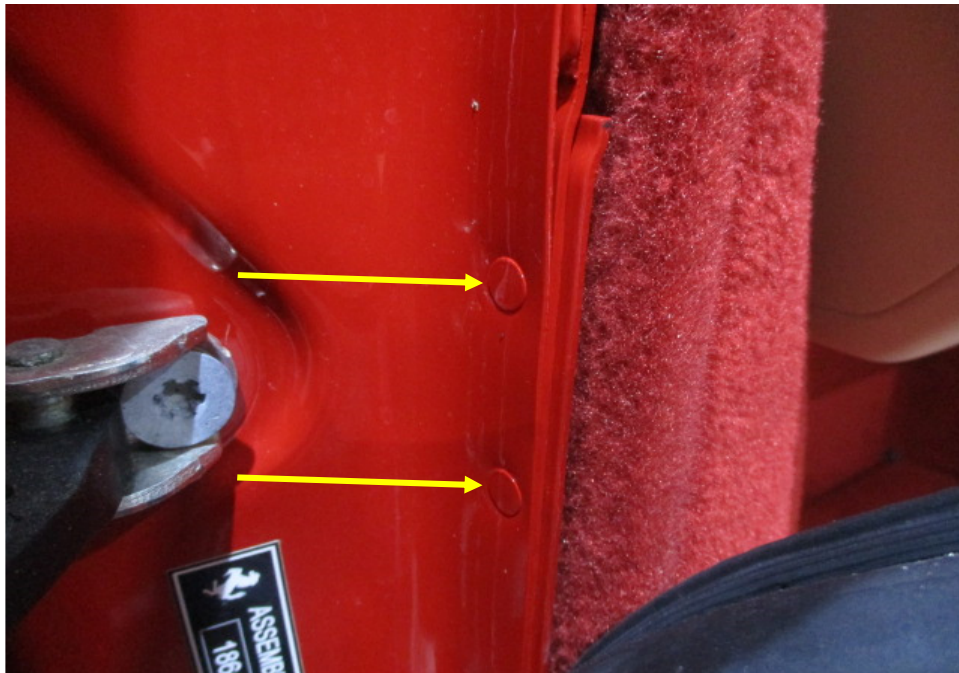

Photo 36 shows the left side "A" pillar of the Motor Car. I did not find any weld marks other than original spot weld marks (arrowed) on the left side "A" pillar of the Motor Car. In general, I had found all the non-detachable body panels of the Motor Car to be originally fitted at the time of my inspection except for the right side rear body panel, which was found to replaced (see photograph 34 above).

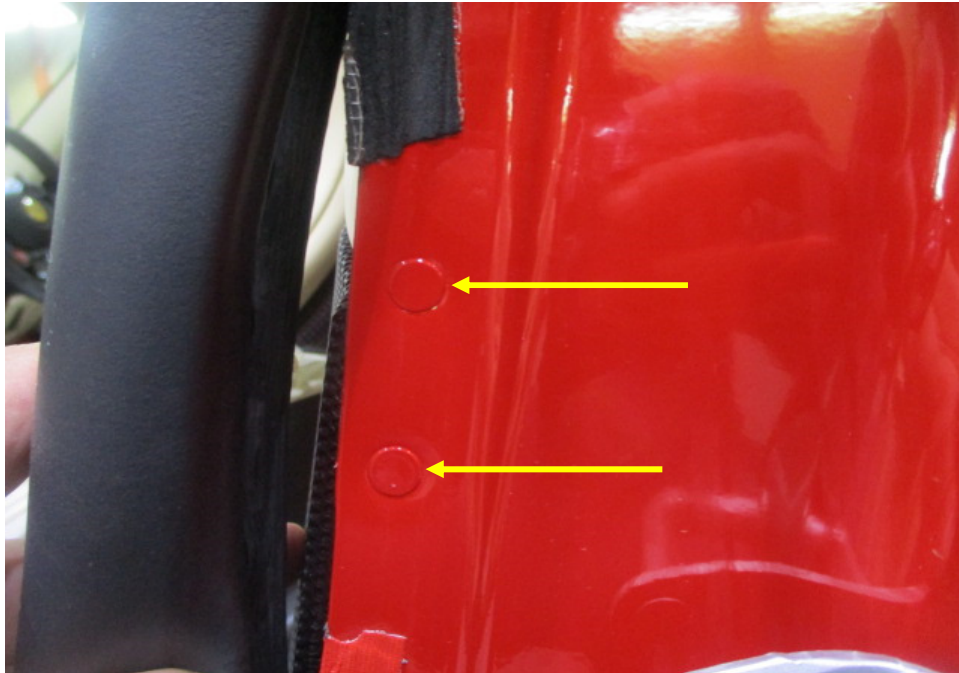

Photo 37 shows the left side rear body panel of the Motor Car. I did not find any weld marks other than original spot weld marks (arrowed) on the left side rear body panel of the Motor Car, which indicates that there was no re-welding works carried out. In general, I had found all the non-detachable body panels of the Motor Car to be originally fitted at the time of my inspection except for the right side rear body panel, which was found to be replaced (see photograph 34 above).



Ang Bryan Tani

AMSOE, AMIRTE, AFF SAE, M.MATAI, AFF.Inst.AEA

Senior Technical Investigator

Technical Investigation & Accident Reconstructionist (SAE-A)

DISCLAIMER OF LIABILITY TO THIRD PARTIES:- This Report is made solely for the use and benefit of the Client named on the front page of this Report. No liability or responsibility whatsoever, in contract or tort, is accepted to any third party who may rely on the Report wholly or in part. Any third party acting or relying on this Report, in whole or in part, does so at his or her own risk.