



TONG LUCK AUTO PTE LTD

160 SIN MING DRIVE #07-01/06 SIN MING AUTOCITY, SINGAPORE 575722

Tel: 6250 0088 Fax: 6250 5545

Email: operation@tlauto.com.sg

GST No: 201700521W UEN No: 201700521W

PAGE: 1

M/S : ALLIANZ INSURANCE SINGAPORE PTE TLD

79, ROBINSON ROAD #09-01
SINGAPORE 068897

ATTN : MOTOR CLAIMS DEPT

TEL : FAX :

YOUR REF NO :

CLAIM TYPE : OWN DAMAGE

ACCIDENT DATE : 01/03/2023

ESTIMATE

NO : QUOT202303-000040(00)

DATE : 06/04/2023

POLICY NO : SP2003902365

VEH REG NO : GBM1749A

MAKE/MODEL : MERCEDES BENZ EVITO 112
LONG AT

CHASSIS NO : W1V44760324162801

ENGINE NO :

REG. DATE : 2022

Estimate Repair Cost to Vehicle No : GBM1749A

Description	Quantity	Unit Price	Amount
		S\$	S\$
PARTS			
1 Headlamp assy - LH	1	580.00	580.00
2 Front bumper	1	1,880.00	1,880.00
3 Front bumper reinforcement	1	620.00	620.00
4 Front bumper side retainer - LH	1	58.00	58.00
5 Front bumper holder - LH	1	58.00	58.00
6 Front bumper electric charger inner cover	1	78.00	78.00
7 Front bumper electric charger outer cover	1	60.00	60.00
8 Front bumper charger cover push button switch	1	98.00	98.00
9 Front bumper charger push button actuator	1	85.00	85.00
10 Front bumper socket access	1	215.00	215.00
11 Front bumper electrical wiring harness	1	1,950.00	1,950.00
12 Front bumper clips	15	5.50	82.50
			5,202.50
		Add 10%	1,138.45
			6,340.95
LABOUR			
13 To panel beat and straighten LH front fender, LH front chassis frame, including replacement of parts and align where necessary, to refit and adjust the same	1	800.00	800.00
14 To putty and spray paint on affected areas	1	800.00	800.00
15 To reset & reprogram electric charger wiring system (online)	1	350.00	350.00
			1,950.00
TOTAL			S\$ 8,290.95
ADD GST @ 8%			663.28
GRAND TOTAL			S\$ 8,954.23

SINGAPORE DOLLAR EIGHT THOUSAND NINE HUNDRED FIFTY-FOUR AND CENTS TWENTY-THREE ONLY

FOR TONG LUCK AUTO PTE LTD

AUTHORISED SIGNATURE

SINGAPORE ACCIDENT STATEMENT

IMPORTANT NOTICE

1. Please report correctly the details of the accident to speed up the claims process.
2. This Form must be completed by the Policyholder and/or the Actual Driver
3. Information provided must be as truthful and accurate as possible. Any wilful misrepresentation or withholding of material facts may allow insurance companies to repudiate policy liability.
4. The issue and acceptance of this Form by insurance companies is not an admission of policy liability on the part of the insurance companies.
5. Any false reporting may be referred to the Police for investigation.
6. This report will be forwarded by the insurers of the GIA Records Management Centre established by the General Insurance Association of Singapore (GIA) for archiving and that copies of this report will, for a fee, be made available upon application by interested parties.
7. By the lodgement of this report to the insurers, you hereby consent to the archiving of this report at the centre and to copies of the report being made available aforesaid.

ACCIDENT STATEMENT

Date of Submission	02/03/2023 14:59 (SGT)
Reported by	Driver
Date of Accident	01/03/2023 15:10 (SGT)
Exact Location of Accident	14 Simei Street 1, Singapore 529941
Additional Location Information	-
Country/State of Loss	Singapore

DETAILS OF OWN VEHICLE

Vehicle Registration Number	GBM1749A
-----------------------------	----------

INSURED/POLICYHOLDER

Is company?	Yes
Name Of Registered Owner	MERCEDES-BENZ FLEET MANAGEMENT SINGAPORE PTD LTD
Company Reg No	1XXXXX778Z
Email Address	too_tong.tan@mercedes-benz.com
Mobile Phone No	(Phone) +65-80169685
Alternative Phone No	(Office) +65-91085157

VEHICLE PARTICULARS

Manufacturer	Mercedes
Model	BENZ / EVITO 112 LONG AT
Variant	-
Exact purpose for which vehicle was being used at time of accident	Employment
Are you claiming under your own insurance policy for repair to your vehicle?	Yes
Vehicle Category	Commercial vehicle
Transmission	Auto
CC	0

INSURANCE COMPANY

Name of Insurance Company	Allianz Insurance Singapore Pte. Ltd.
Policy Number / Cover Note Number	SP2003902365

DRIVER

Name of Driver	HUO KEWANG
Passport No/FIN	GXXXX056K
Date Of Birth	06/03/1991

Occupation	Outdoor
Date Of Driving Pass	30/09/2021
Driving experience	1 YEAR AND 6 MONTHS
Gender	Male
Mobile Number	(Phone) +65-80169685
Alt. Phone Number	-
Email Address	too_tong.tan@mercedes-benz.com
Address	60 TAMPINES NORTH DRIVE 2
Address complement	-
Postcode	528764
Is the driver the policyholder?	No
If No, Relationship of the Driver with the Insured	Hirer
Does Driver Own Other Vehicles?	No
Vehicle Registration Number of Other Vehicle Owned by Driver	-
Insurance Company of Other Vehicle Owned by Driver	-

GENERAL INFORMATION OF THE ACCIDENT

Type of Accident	Collided into Parked Vehicle
Weather Conditions	Clear
Road Surface	Dry

OTHER INFORMATION

Was any foreign vehicle involved in the accident?	No
Number of vehicles involved in the accident	2
Was anybody injured in the Accident?	No
Was any injured conveyed to hospital by ambulance?	-
Was any other vehicle or property damaged?	Yes
Number of Passengers (Including Driver)	1
Has the driver been approached by unknown person(s) soliciting/offering accident claims assistance?	No
Translator's name	-
Translator's ID	-
Translator's phone number	-
Translator's email	-
Original language used in the statement	-

DETAILS OF POLICE ACTION

Was the accident reported to the police?	No
Was notice of intended Prosecution given?	No
If yes, against whom?	-

CIRCUMSTANCES OF ACCIDENT

ON 01/03/2023 AT 1510HRS I PARKED VEHICLE A(GBM1749A), WHILE REVERSING OUT FROM THE LOT VEHICLE A FRONT RIGHT SIDE LIGHTLY GRAZED ONTO VEHICLE B(GBH4947B) REAR RIGHT SIDE.

NO OTHER VEHICLES INVOLVED
NOBODY WAS INJURED

ATTACHMENT(S)

Are accident photos available for attachment?	Yes
Was there any video captured by Car Camera?	No

DETAILS OF OTHER VEHICLE PROPERTY 1

Vehicle Registration Number	GBH4947B
Vehicle Manufacturer	-
Vehicle Model	-
Vehicle Variant	-

Vehicle Colour	-
Vehicle Category	Commercial vehicle
Name of Driver	-
Contact Number	(Phone) +65-91686609
Address	-
Address complement	-
Postcode	-
Insurance Company Name	-
Nature Of Damage	-
Details of property damaged in accident	-
No. Of Passenger (Including Driver)	-

SKETCH PLAN

IMPORTANT NOTICE

1. Please correctly report the details of the accident to speed up the claims process.
2. This Form must be **completed by the Policyholder and/or the Authorized Driver.**
3. Information provided must be as **truthful and accurate as possible.** Any willful misrepresentation or withholding of material facts may allow insurance companies to **repudiate policy liability.**
4. The issue and acceptance of this Form by insurance companies is not an admission of policy liability on the part of the insurance companies.
5. **Any false reporting may be referred to the Police for investigation.**
6. The report will be forwarded by the insurers of the GIA Records Management Centre established by the General Insurance Association of Singapore (GIA) for archiving and that copies of this report will for a fee be made available upon application by interested parties.
7. By the lodgment of this report to the insurers, you hereby consent to the archiving of this report at the center and to copies of the report being made available aforesaid.
8. **Consent under the Personal Data Protection Act (PDPA)**
I understand, acknowledge, agree and consent that:
(a) My insurer, my workshop and the General Insurance Association of Singapore ("GIA") may/are permitted to collect, use, disclose and/or process my personal data/personal information set out in this [form] and any other personal information provided by me or possessed by my insurer (collectively the "Personal Information") and disclose and transfer such Personal Information to all insurer(s) who have insured vehicle(s) involved in this accident (all insurer(s) who have insured vehicle(s) involved in this accident shall be collectively referred to as the "Insurers"), the Insurers' lawyers/law firms, the Monetary Authority of Singapore and any relevant government agency/authority (such as the police), for the purpose(s) of :
(i) processing, handling and/or dealing with my claims including the settlement of the claims and any necessary investigations relating to the claims.
(ii) investigating the accident and/or my claims.
(iii) carrying out and/or dealing with my instructions or responding to any enquiries by me.
(iv) administering my claims (including the mailing of correspondence, statements, invoices, reports or notices to me, which could involve disclosure of certain personal data about me to bring about delivery of the same as well as on the external cover of envelopes/mail packages); and/or
(v) complying with applicable law in administering, processing, handling and/or dealing with my claims.
(Collectively the "Purposes")
(b) all insurer(s) who have insured vehicle(s) involved in this accident and the Insurers' lawyers/law firms, may/are permitted to collect, use, disclose and/or process my Personal Information for one or more of the above Purposes; and
(c) my Personal Information may/can be disclosed by any of the Insurers and/or GIA to their third-party service providers or agents (including their lawyers/law firms), which may be sited outside of Singapore, for one or more of the above Purposes.

[Signature]

[Signature]

Policyholder's Signature / Date & Time

Driver's Signature (If driver is not the policyholder) / Date & Time **01/03/2023 2000HRS**

Witnessed by Reporting Centre Personnel **DHIYAA**

Sketch Plan

A - GBM1749A
B - GBH4947B
14 SIMEI STREET 1

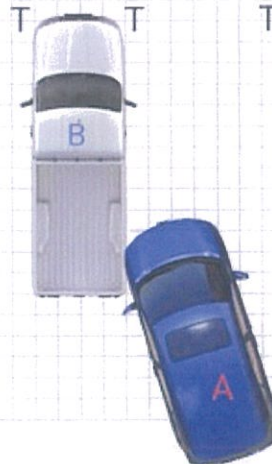

Describe Circumstances of the Accident

ON 01/03/2023 AT 1510HRS I PARKED VEHICLE A(GBM1749A), WHILE REVERSING OUT FROM THE LOT VEHICLE A FRONT RIGHT SIDE LIGHTLY GRAZED ONTO VEHICLE B(GBH4947B) REAR RIGHT SIDE.

NO OTHER VEHICLES INVOLVED
NOBODY WAS INJURED

Declaration

I/We declare the foregoing particulars are true in every respect.

Policyholder's Signature / Date &
Time

Driver's Signature (If driver is not the policyholder) / Date
& Time 01/03/2023 2000HRS

Witnessed by Reporting Centre
Personnel DHIYAA

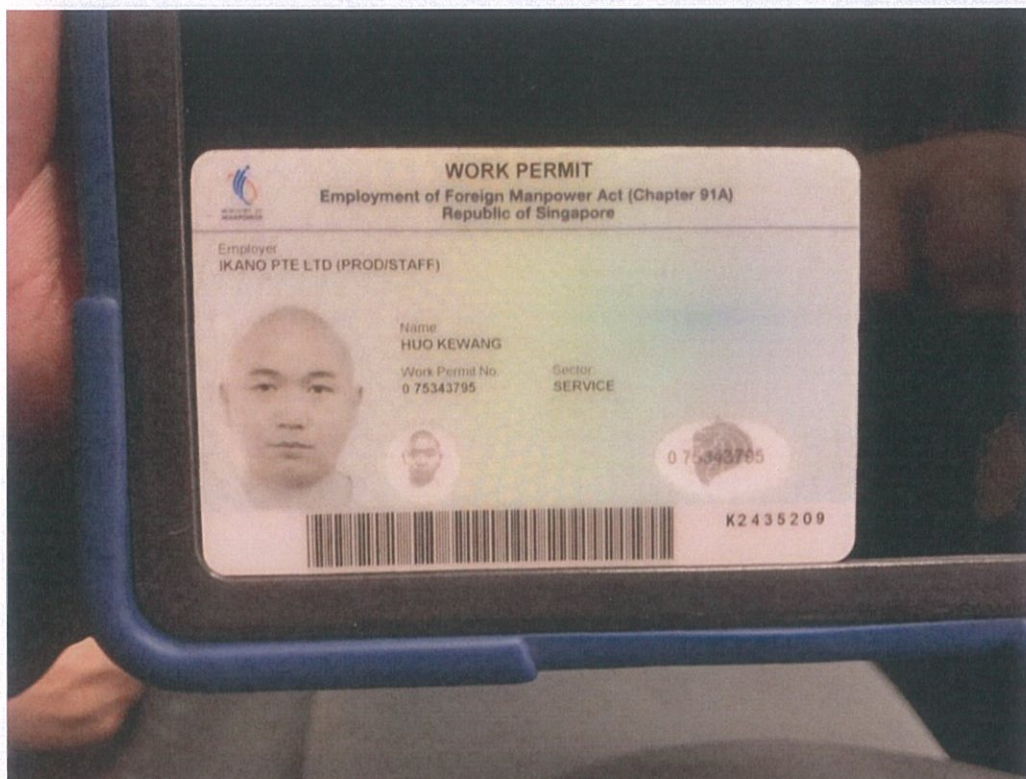

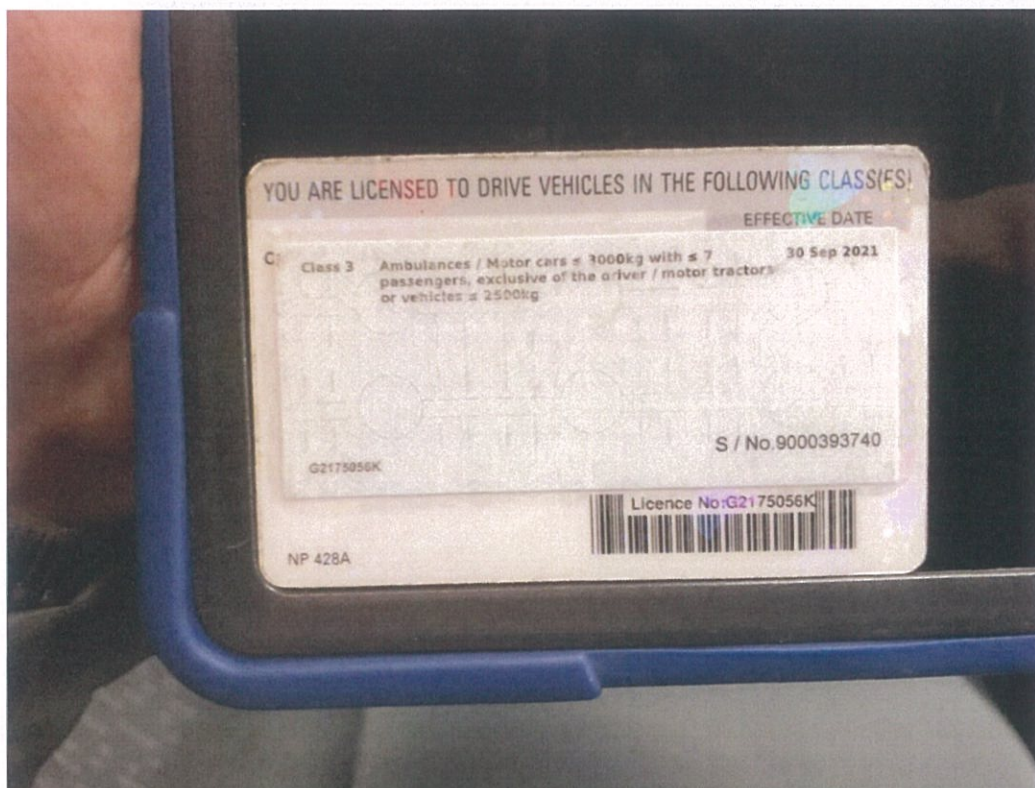

Allianz Insurance Singapore Pte. Ltd.

CERTIFICATE OF INSURANCE

ROAD TRANSPORT ACT 1987 (MALAYSIA)
 MOTOR VEHICLES (THIRD-PARTY RISKS) RULES 1959 (FEDERATION OF MALAYSIA)
 MOTOR VEHICLES (THIRD-PARTY RISKS AND COMPENSATION) ACT (CAP.189 OF THE REVISED EDITION) (REPUBLIC OF SINGAPORE)
 MOTOR VEHICLES (THIRD-PARTY RISKS AND COMPENSATION) RULES 1996 (REPUBLIC OF SINGAPORE)
 MOTOR VEHICLES (THIRD-PARTY RISKS AND COMPENSATION) RULES,1960
 OR ANY AMENDMENT, ACT OR ACTS PASSED IN SUBSTITUTION THEREOF

Certificate Number	:	SP2003904026
Date of Issue	:	13 February 2023
Coverage	:	COMPREHENSIVE - AUTHORISED WORKSHOP
Policyholder	:	MERCEDES-BENZ FLEET MANAGEMENT SINGAPORE PTE. LTD.
Finance Company	:	-
Period of Insurance	:	01 January 2023 To 31 December 2023 (both dates inclusive)
Registration Number	:	GBM1749A
Chassis Number of Vehicle	:	W1V44760324162801

Persons or Classes of Persons Entitled to Drive*:

- (a) The Policyholder.
- (b) Any other person who is driving on the Policyholder's order or with his/her permission or to whom the vehicle is hired.

* Provided that the person driving is permitted in accordance with the licensing or other laws or regulation to drive the Motor Vehicle or has been permitted and is not disqualified by order of Court of Law or by reason of any enactment or regulations in that behalf from driving the Motor Vehicle. And provided further that the Motor Vehicle is registered under the Road Traffic Act (Cap 276) (Republic of Singapore) and such registration has not been cancelled at the time of accident loss or damage.

Limitation as to Use^:

- (a) Use for carriage of passengers or goods in connection with the Policyholder's business.
- (b) Use for social, domestic and pleasure purposes and business purposes of any person to whom the vehicle is hired.

^ Limitation rendered inoperative by Section 8 of Motor Vehicles (Third-Party Risks and Compensation) Act (Chapter 189) and Section 95 of the Road Transport Act, 1987 (Malaysia), are not to be included under these headings.

Policy does not cover:

- (a) Use for racing, pace-making, reliability trials or speed-testing.
- (b) Use whilst drawing a trailer except the towing (other than for reward) of any one disabled mechanically propelled vehicle.
- (c) Use for the carriage of passengers for hire or reward by any person to whom the vehicle is hired.

I/We hereby certify that the Policy to which this Certificate relates is issued in accordance with the provisions of the Motor Vehicles (Third Party Risks and Compensation) Act (Chapter 189) and Part IV of the Road Transport Act, 1987 (Malaysia).

13 February 2023

Issue Date



Hicham Raissi

Chief Executive Officer

Allianz Insurance Singapore Pte. Ltd.

Intermediary Code	:	0000256 MARSH (SINGAPORE) PTE. LTD.		
Excess	:	Section 1: Own Damage	S\$	900.00
		Section 1: Windscreen	S\$	100.00
		Section 2: Liabilities to Third Parties	S\$	0.00