



LKK Auto Consultants Pte Ltd

51 Ubi Ave 1 #01-25 Paya Ubi Industrial Park, Singapore 408933

TEL: 6256 3561 FAX: 6256 4315

Reg. No: 199607198R GST Reg. No. 19-9607198-R

TAX INVOICE

EQ INSURANCE COMPANY LTD

5 MAXWELL ROAD
#17-00 TOWER BLOCK
MND COMPLEX
SINGAPORE 069110

INV No. AC2302593

INV Date 26/04/2023

Reference CS/EQI23003548/Uvy3e2

Code EQI

PROFESSIONAL SERVICE FEE

Vehicle No. SJP 8378E

Insured Veh. GBJ 9879X

Claim No. DM23HO00736

Policy No. DMCPHQ22-003685

Accident Date 03/04/2023

Inspection Date 05/04/2023

Description	Total
Survey Inspection	160.00
Resurvey Inspection	
Digital Photographs	
Transportation	
Subtotal	160.00
GST (8%)	12.80
Grand Total	172.80

We shall be glad if you could forward the payment at your early convenience.

Cheque should be crossed and made payable to **'LKK Auto Consultants Pte Ltd'**

LKK Auto Consultants Pte Ltd

KHM



LKK Auto Consultants Pte Ltd

51 Ubi Ave 1 #01-25 Paya Ubi Industrial Park, Singapore 408933

TEL: 6256 3561 FAX: 6256 4315

Reg. No: 199607198R GST Reg. No. 19-9607198-R

Affiliated to Federation Internationale Des Experts En Automobile				
EQ INSURANCE COMPANY LTD 5 MAXWELL ROAD #17-00 TOWER BLOCK MND COMPLEXSINGAPORE 069110			Ref: CS/EQI23003548/Uvy3e2 Date: 26/04/2023 Code: EQI	
1. Policy Particulars :- THIRD PARTY CLAIM				
Insured Veh.	GBJ 9879X	Veh. Inspected	SJP 8378E	
Policy No.	DMCPHQ22-003685	Coverage (\$)	0.00	
Claim No.	DM23HO00736	Excess (\$)	0.00	
Assign From	JOSEPHINE WONG	Assign Date	04/04/2023	
2. Vehicle Particulars & Condition				
Make & Model	TOYOTA VIOS (A)	c.c	1497	
Engine No.	HIDDEN	Year of Reg.	2009	
Chassis No.	MR053HY9305106750	Colour	SILVER	
Odometer	317228 KM	Steering	IN ORDER	
Brakes	IN ORDER	Modification	SPORTS RIM	
General	GOOD			
3. Conditions of Tyres				
	Size	Make	Balance	
R/H Front Tyre	185/60 R15	WEST LAKE	6 mm	
L/H Front Tyre	185/60 R15	WEST LAKE	6 mm	
R/H Rear Tyre	185/60 R15	WEST LAKE	6 mm	
L/H Rear Tyre	185/60 R15	WEST LAKE	6 mm	
4. Description of Damages				
THE VEHICLE SUSTAINED DAMAGES AT THE REAR O/S PORTION. DAMAGES SEE DETAILS.				
5. General Information				
Accident Date	03/04/2023	Inspection Date	05/04/2023	
Survey held at	FASTECH AUTO PTE LTD 1 KAKI BUKIT AVENUE 6 #01-46/48/50 AUTOBAY SINGAPORE 417883			
5a. Remarks				
A)THE INSPECTION WAS CONDUCTED ON A"WITHOUT PREJUDICE" BASIS. B)IN ACCORDANCE TO YOUR INSTRUCTIONS, WE HAVE NOT AUTHORISED REPAIRS.				
5b. Estimate Days of Repair				
ESTIMATED NORMAL PERIOD FOR REPAIR:		6 Working Days		



LKK Auto Consultants Pte Ltd

51 Ubi Ave 1 #01-25 Paya Ubi Industrial Park, Singapore 408933

TEL: 6256 3561 FAX: 6256 4315

Reg. No: 199607198R GST Reg. No. 19-9607198-R

Page No.:1 of 2

ADJUSTMENT ON REPAIR COST FOR VEHICLE NO. SJP 8378E

Qty	Description of Parts	Condition	Estimate By Workshop (\$)	Our Adjusted (\$)
	<u>REPLACEMENT OF PARTS</u>			
1	REAR WINDSCREEN MOULDING	NOT NECESSARY	121.10	-
1	BOOTLID	TO REPAIR SEE LABOUR	755.10	-
1	BOOTLID REAR LOGO	NECESSARY	68.50	68.50
1	BOOTLID 'VIOS' EMBLEM	NECESSARY	52.00	52.00
1	BOOTLID 'J' EMBLEM	NECESSARY	60.00	60.00
1	BOOTLID WEATHERSTRIP	TWISTED	166.10	166.10
1	BOOTLID INNER LOCK	NOT NECESSARY	145.50	-
1	REAR BUMPER	DISTORTED	488.10	488.10
2	REAR BUMPER REFLECTORS @\$151.00	N/S NOT NECESSARY / O/S CRACKED	302.00	151.00
2	REAR BUMPER SIDE RETAINERS @\$105.00	O/S BENT	210.00	105.00
1	SET REAR BUMPER CLIPS	NECESSARY	50.00	50.00
1	REAR END PANEL	BADLY DENTED	719.90	689.20
1	REAR END PANEL TOP GARNISH	TWISTED	166.80	166.80
2	TAILLAMPS @\$355.10	N/S NOT NECESSARY / O/S CRACKED	710.20	355.10
2	TAILLAMP HOUSING PANELS @\$210.00	N/S TO REPAIR SEE LABOUR / O/S BENT	420.00	210.00
1	REAR FLOOR PANEL TOP BOARD	TORN	315.00	315.00
2	REAR FLOOR PANEL TOOLS SPONGES @\$399.10	N/S NOT NECESSARY / O/S DEFORMED	798.20	399.10
1	REAR FLOOR PANEL TOOLS SPONGE INNER	NOT NECESSARY	350.10	-
1	REAR SPARE TYRE SCREW CARRIER	NOT NECESSARY	66.80	-
1	REAR FENDER INNER TRIM O/S	DEFORMED / TWISTED	332.10	332.10
1	REAR FENDER O/S	TO REPAIR SEE LABOUR	899.10	-
	LESS 25% DISCOUNT		-1,799.15	-902.00
			5,397.45	2,706.00

Report Ref No. CS/EQI23003548/Uvy3e2



LKK Auto Consultants Pte Ltd

51 Ubi Ave 1 #01-25 Paya Ubi Industrial Park, Singapore 408933

TEL: 6256 3561 FAX: 6256 4315

Reg. No: 199607198R GST Reg. No. 19-9607198-R

Page No.:2 of 2

Qty	Description of Parts	Condition	Estimate By Workshop (\$)	Our Adjusted (\$)
	<u>SPECIAL NETT ITEMS</u>			
1	REAR END PANEL SEALANT (SN)	NECESSARY	50.00	50.00
1	REAR LICENCE PLATE (SN)	NOT NECESSARY	50.00	-
1	SET REAR BUMPER REVERSE SENSOR (SN)	MALFUNCTION	280.00	200.00
			380.00	250.00
	<u>LABOUR</u>			
	TO CHECK WIRING.		50.00	20.00
	TO DISMANTLE & REPLACED REVERSE SENSOR.		80.00	50.00
	TO TRANSFER BOOTLID MECHANISM.	NOT NECESSARY	80.00	-
	TO DISMANTLE & REFIX CUSHION UPHOLSTERY.		120.00	80.00
	TO DISMANTLE & REFIX REAR EXHAUST.	NOT NECESSARY	100.00	-
	TO DISMANTLE & REFIX FUEL TANK.	NOT NECESSARY	120.00	-
	TO SPRAY RUST PROOFING.		120.00	50.00
	LABOUR FOR PANEL BEATING & REPLACED PARTS. INCLUSIVE OF THE REPAIR OF BOOTLID, TAILLAMP HOUSING PANEL N/S AND REAR FENDER O/S.		1,200.00	880.00
	TO PUTTY & SPRAY PAINTING.		1,500.00	1,000.00
			3,370.00	2,080.00
GRAND TOTAL			9,147.45	5,036.00
RECOMMENDED COST OF LUMP SUM REPAIRS (TO ITS PRE-ACCIDENT CONDITION)				4,000.00

Report Ref No. CS/EQI23003548/Uvy3e2

CHUA KANG SENG

Licensed Appraiser

DISCLAIMER OF LIABILITY TO THIRD PARTIES:- This Report is made solely for the use and benefit of the Client named on the front page of this Report.

No liability of responsibility whatsoever, in contract or tort, is accepted to any third party who may rely on the Report wholly or in part. Any third party acting or relying on this Report, in whole or in part, does so at his or her own risk.

SINGAPORE ACCIDENT STATEMENT

IMPORTANT NOTICE

1. Please report correctly the details of the accident to speed up the claims process.
2. This Form must be completed by the Policyholder and/or the Actual Driver
3. Information provided must be as truthful and accurate as possible. Any wilful misrepresentation or withholding of material facts may allow insurance companies to repudiate policy liability.
4. The issue and acceptance of this Form by insurance companies is not an admission of policy liability on the part of the insurance companies.
5. **Any false reporting may be referred to the Police for investigation.**
6. This report will be forwarded by the insurers of the GIA Records Management Centre established by the General Insurance Association of Singapore (GIA) for archiving and that copies of this report will, for a fee, be made available upon application by interested parties.
7. By the lodgement of this report to the insurers, you hereby consent to the archiving of this report at the centre and to copies of the report being made available aforesaid.

ACCIDENT STATEMENT

Date of Submission	05/04/2023 17:10 (SGT)
Reported by	Actual Driver
Date of Accident	03/04/2023 18:05 (SGT)
Exact Location of Accident	Singapore
Additional Location Information	PIE TOWARDS TAMPINES AVENUE 2
Country/State of Loss	Singapore

DETAILS OF OWN VEHICLE

Vehicle Registration Number	SJP8378E
-----------------------------------	----------

INSURED/POLICYHOLDER

Is company?	No
Name Of Registered Owner	FOO CHEE SENG, BENJI (FU ZHISHENG, BENJI)
NRIC No	S7937890I
Email Address	bfoo97@gmail.com
Mobile Phone No	(Phone) +65-97686603
Alternative Phone No	-

VEHICLE PARTICULARS

Manufacturer	Toyota
Model	VIOS J AUTO
Variant	-
Exact purpose for which vehicle was being used at time of accident	-
Are you claiming under your own insurance policy for repair to your vehicle?	No - Claiming third party
Vehicle Category	Private car
Transmission	Auto
CC	1497

INSURANCE COMPANY

Name of Insurance Company	MSIG Insurance (Singapore) Pte. Ltd.
Policy Number / Cover Note Number	A 300565500 QMX

DRIVER

Name of Driver	SOH HWEE BIN
NRIC No	S1377177D
Date Of Birth	21/06/1959
Occupation	Indoor

Date Of Driving Pass	03/05/1984
Driving experience	38 YEARS AND 11 MONTHS
Gender	Male
Mobile Number	(Phone) +65-98446109
Alt. Phone Number	-
Email Address	sohhweebin@gmail.com
Address	166 TAMPINES ST 12 #04-327 (S) 521166
Address complement	-
Postcode	-
Is the driver the policyholder?	No
If No, Relationship of the Driver with the Insured	MOTHER-IN-LAW
Does Driver Own Other Vehicles?	No
Vehicle Registration Number of Other Vehicle Owned by Driver	-
Insurance Company of Other Vehicle Owned by Driver	-

GENERAL INFORMATION OF THE ACCIDENT

Type of Accident	Chain Collision
Weather Conditions	Clear
Road Surface	Wet

OTHER INFORMATION

Was any foreign vehicle involved in the accident?	No
Number of vehicles involved in the accident	3
Was anybody injured in the Accident?	Yes
Was any injured conveyed to hospital by ambulance?	No
Was any other vehicle or property damaged?	Yes
Number of Passengers (Including Driver)	2
Has the driver been approached by unknown person(s) soliciting/offering accident claims assistance?	No
Translator's name	-
Translator's ID	-
Translator's phone number	-
Translator's email	-
Original language used in the statement	-

PASSENGER 1

Name	FOO JUN HEE
Gender	Female

DETAILS OF POLICE ACTION

Was the accident reported to the police?	Yes
Police Station Name	Traffic Police
Police Station Phone No	(Phone) +65-65470000
Alt. Police Station Phone No	(Fax) +65-65474900
Police Station Address	10 Ubi Avenue 3 Singapore 408865
Was notice of intended Prosecution given?	No
If yes, against whom?	-

CIRCUMSTANCES OF ACCIDENT

REFER WITH ATTACHED.

ATTACHMENT(S)

Are accident photos available for attachment?	Yes
Was there any video captured by Car Camera?	No

DETAILS OF OTHER VEHICLE PROPERTY 1

Vehicle Registration Number	GBJ9879X
Vehicle Manufacturer	-
Vehicle Model	-
Vehicle Variant	-
Vehicle Colour	-
Vehicle Category	Commercial vehicle
Name of Driver	KRISHNAMOORTHY DHINESHKUMAR
Work Permit No	G2450458T
Contact Number	-
Address	-
Address complement	-
Postcode	-
Insurance Company Name	-
Nature Of Damage	-
Details of property damaged in accident	-
No. Of Passenger (Including Driver)	-

DETAILS OF OTHER VEHICLE PROPERTY 2

Vehicle Registration Number	SFX3828L
Vehicle Manufacturer	-
Vehicle Model	-
Vehicle Variant	-
Vehicle Colour	-
Vehicle Category	Private car
Name of Driver	KEITH TAN GUO WEN
NRIC No	S9043704F
Contact Number	-
Address	-
Address complement	-
Postcode	-
Insurance Company Name	-
Nature Of Damage	-
Details of property damaged in accident	-
No. Of Passenger (Including Driver)	-

INJURED PERSONS DETAILS

INJURED 1

Name of injured person	SOH HWEE BIN
Gender	Male
Phone No	(Phone) +65-98446109
Address	166 TAMPINES ST 12 #04-327 (S) 521166
Address Complement	-
Post Code	-
Approximate Age Years Old	-
Injuries Sustained	-
Injured person in which vehicle?	SJP8378E
Were seat belts worn?	-
Was this injured conveyed to hospital by ambulance?	-

INJURED 2

Name of injured person	FOO JUN HEE
Gender	-
Phone No	-
Address	-
Address Complement	-
Post Code	-
Approximate Age Years Old	-
Injuries Sustained	-
Injured person in which vehicle?	SJP8378E
Were seat belts worn?	-
Was this injured conveyed to hospital by ambulance?	-

Describe Circumstances of the Accident

On 03-04-2023 at about 6:05pm. I was travelling along PIE towards Tampines Avenue 2. I was stationary due to the front traffic. Suddenly, I felt an impact from my vehicle rear portion. I was involved in a 3 vehicles chain collision. Driver felt a bone back pain and neck pain after the accident.

Please refer the police report - T/20230404/70J2

Declaration

We declare the foregoing particulars are true in every respect.

Policyholder's Signature / Date & Time

Driver's Signature (If driver is not the policyholder) / Date & Time

Witnessed by Reporting Centre Personnel



4/4/23
12.25



**SINGAPORE
POLICE FORCE**



T/20230404/7056

Police Station Of Origin:
Traffic Police
10 Ubi Avenue 3 SINGAPORE 408865
Tel No: 65470000

1 of 3

Report No. T/20230404/7056

REPORT OF A TRAFFIC ACCIDENT

Date/Time Report Made: 04/04/2023 15:32		Vide Report No.:		Station Diary No.:	
Informant's Particulars					
Name of Informant: SOH HWEE BIN			Address: 166 TAMPINES STREET 12 #04-327 SINGAPORE 521166		
ID Type / ID No.: NRIC NO / S1377177D			Contact No.: Home/Office: Mobile: 98446109		
Nationality: SINGAPORE CITIZEN			Email: sohhweebin@gmail.com		
Sex: Female	Age: 63	Date of Birth: 21/06/1959	Type of Informant: Driver		
Race: Chinese			Language: English		Institution / School Name:
Occupation: UNEMPLOYED			Driving Licence Information: Class: 3 Date of Expiry:		

General Information of the Accident

Type of Accident:	Injury Others	Drink Drive: No	Date/Time of Accident: 03/04/2023 18:05	Type of Location: Straight Road
Location: PIE				
Weather: Clear		Road Surface: Wet		Road Speed Limit:
Traffic Flow: One Way		Traffic Control: Not Controlled		Traffic Volume: Heavy
Type of Collision: Between Moving Vehicles - Head To Rear				Anyone conveyed by ambulance: No

Details of Vehicle Involved

Vehicle No.	Type	Make	Model	Color	Conditio	No of
GBJ9879X	Van					0
SFX3828L	Car					0
SJP8378E	Car	TOYOTA	VIOS J	Silver	Seriously Damaged	2



**SINGAPORE
POLICE FORCE**



T/20230404/7056

Police Station Of Origin:
Traffic Police
10 Ubi Avenue 3 SINGAPORE 408865
Tel No: 65470000

2 of 3
Report No. T/20230404/7056

CONTINUATION OF REPORT

Details of Vehicle Insurance				
Vehicle No.	Insurance Company	Insurance No	Effective	Expiry Date
SJP8378E	MSIG INSURANCE (SINGAPORE) PTE. LTD.	A300565500QMX	14/04/2022	13/04/2023

Details of Person Involved				
Any Pedestrian Involved: No				
No. of Pedestrians Injured: NIL			Use of Pedestrian Crossing: NA	
Driver				
Name	SOH HWEE BIN		ID No.	S1377177D
Related Vehicle	SJP8378E (Car)		Contact No.	98446109
Hospital/Clinic	NIL		Class of Driving Licence & Expiry	Class: 3 Date of Expiry: NIL
Date	04/04/2023		Date	04/04/2023
No. of Days granted Medical Leave		03	Degree of	Serious
Passenger				
Name	FOO JUN HEE		ID No.	NIL
Related Vehicle	NIL		Contact No.	NIL
Hospital/Clinic	NIL		Class of Driving Licence & Expiry	Class: 3 Date of Expiry: NIL
Date	NIL		Date	NIL
No. of Days granted Medical Leave		NIL	Degree of	NIL

Brief Details.

ON 03.04.2023 AT ABOUT 6:05PM, I WAS TRAVELLING ALONG PIE TOWARDS TAMPINES AVENUE 2. I (1ST VEHICLE) WAS STATIONARY DUE TO THE FRONT TRAFFIC. SUDDENLY, I FELT AN IMPACT FROM MY VEHICLE REAR PORTION, VEHICLE GBJ 9879X (2ND VEHICLE) HIT MY VEHICLE. THERE WAS ANOTHER VEHICLE SFX3828L (3RD VEHICLE) .I INVOLVED IN A 3 VEHICLES CHAIN COLLISION.

I FELT BACK PAIN AND NECK PAIN. I VISITED INSYNC MEDICAL AFTER THE ACCIDENT. THE DOCTOR GAVEN ME 3 DAYS MC.



**SINGAPORE
POLICE FORCE**

Police Station Of Origin:
Traffic Police
10 Ubi Avenue 3 SINGAPORE 408865
Tel No: 65470000



T/20230404/7056

3 of 3

Report No. T/20230404/7056

CONTINUATION OF REPORT

Sketch Plan

Informant is not able to provide sketch

Signature Of Officer Recording The Report:
Not applicable

Signature Of Interpreter:
Not applicable

Officer In Charge Of Case:
TP / TPIB /
MUHAMMAD NOOR BIN ABDUL RAHMAN
Contact No.: 65476219

NP168

Signature Of Informant:
The identity of the person making this report has
been authenticated by Singpass. No signature is
required.

Date/Time:
04/04/2023 15:32

Classification Of Case:



LKK Auto Consultants Pte Ltd

51 Ubi Ave 1 #01-25 Paya Ubi Industrial Park, Singapore 408933

TEL: 6256 3561 FAX: 6256 4315

Reg. No: 199607198R GST Reg. No. 19-9607198-R

PHOTOGRAPHS FOR VEHICLE NO. SJP 8378E

INSPECTION





LKK Auto Consultants Pte Ltd

51 Ubi Ave 1 #01-25 Paya Ubi Industrial Park, Singapore 408933

TEL: 6256 3561 FAX: 6256 4315

Reg. No: 199607198R GST Reg. No. 19-9607198-R





LKK Auto Consultants Pte Ltd

51 Ubi Ave 1 #01-25 Paya Ubi Industrial Park, Singapore 408933

TEL: 6256 3561 FAX: 6256 4315

Reg. No: 199607198R GST Reg. No. 19-9607198-R

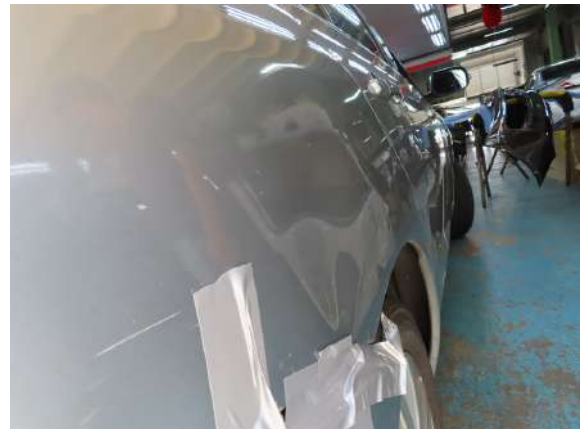



LKK Auto Consultants Pte Ltd

51 Ubi Ave 1 #01-25 Paya Ubi Industrial Park, Singapore 408933

TEL: 6256 3561 FAX: 6256 4315

Reg. No: 199607198R GST Reg. No. 19-9607198-R





LKK Auto Consultants Pte Ltd

51 Ubi Ave 1 #01-25 Paya Ubi Industrial Park, Singapore 408933

TEL: 6256 3561 FAX: 6256 4315

Reg. No: 199607198R GST Reg. No. 19-9607198-R





LKK Auto Consultants Pte Ltd

51 Ubi Ave 1 #01-25 Paya Ubi Industrial Park, Singapore 408933

TEL: 6256 3561 FAX: 6256 4315

Reg. No: 199607198R GST Reg. No. 19-9607198-R





LKK Auto Consultants Pte Ltd

51 Ubi Ave 1 #01-25 Paya Ubi Industrial Park, Singapore 408933

TEL: 6256 3561 FAX: 6256 4315

Reg. No: 199607198R GST Reg. No. 19-9607198-R





LKK Auto Consultants Pte Ltd

51 Ubi Ave 1 #01-25 Paya Ubi Industrial Park, Singapore 408933

TEL: 6256 3561 FAX: 6256 4315

Reg. No: 199607198R GST Reg. No. 19-9607198-R





LKK Auto Consultants Pte Ltd

51 Ubi Ave 1 #01-25 Paya Ubi Industrial Park, Singapore 408933

TEL: 6256 3561 FAX: 6256 4315

Reg. No: 199607198R GST Reg. No. 19-9607198-R





LKK Auto Consultants Pte Ltd

51 Ubi Ave 1 #01-25 Paya Ubi Industrial Park, Singapore 408933

TEL: 6256 3561 FAX: 6256 4315

Reg. No: 199607198R GST Reg. No. 19-9607198-R

PHOTOGRAPHS FOR VEHICLE NO. SJP 8378E

RE-INSPECTION





LKK Auto Consultants Pte Ltd

51 Ubi Ave 1 #01-25 Paya Ubi Industrial Park, Singapore 408933

TEL: 6256 3561 FAX: 6256 4315

Reg. No: 199607198R GST Reg. No. 19-9607198-R





LKK Auto Consultants Pte Ltd

51 Ubi Ave 1 #01-25 Paya Ubi Industrial Park, Singapore 408933

TEL: 6256 3561 FAX: 6256 4315

Reg. No: 199607198R GST Reg. No. 19-9607198-R





LKK Auto Consultants Pte Ltd

51 Ubi Ave 1 #01-25 Paya Ubi Industrial Park, Singapore 408933

TEL: 6256 3561 FAX: 6256 4315

Reg. No: 199607198R GST Reg. No. 19-9607198-R





LKK Auto Consultants Pte Ltd

51 Ubi Ave 1 #01-25 Paya Ubi Industrial Park, Singapore 408933

TEL: 6256 3561 FAX: 6256 4315

Reg. No: 199607198R GST Reg. No. 19-9607198-R





LKK Auto Consultants Pte Ltd

51 Ubi Ave 1 #01-25 Paya Ubi Industrial Park, Singapore 408933

TEL: 6256 3561 FAX: 6256 4315

Reg. No: 199607198R GST Reg. No. 19-9607198-R

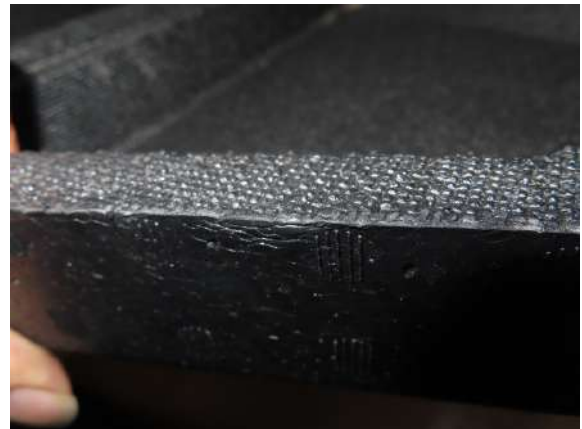



LKK Auto Consultants Pte Ltd

51 Ubi Ave 1 #01-25 Paya Ubi Industrial Park, Singapore 408933

TEL: 6256 3561 FAX: 6256 4315

Reg. No: 199607198R GST Reg. No. 19-9607198-R





LKK Auto Consultants Pte Ltd

51 Ubi Ave 1 #01-25 Paya Ubi Industrial Park, Singapore 408933

TEL: 6256 3561 FAX: 6256 4315

Reg. No: 199607198R GST Reg. No. 19-9607198-R

PHOTOGRAPHS FOR VEHICLE NO. SJP 8378E

RE-INSPECTION

