



INVOICE

M/S: Chan Kwun Lam
C/O Thiam Heng Huat Pte Ltd
Blk 176 Sin Ming Drive #05-14
Sin Ming Autocare Singapore 575721

Invoice No : 22-08688

Invoice Ref : TP/THH/SCL813Y/8688

Date : 10 August 2022

DESCRIPTION	AMOUNT
For Services Rendered Inspection report fees inclusive of : Re-Inspection, Transportation & Photographs Seventy-Six (76) copies. Vehicle No : SCL 813 Y Make/Model : B.M.W M6 SMT 2DR ABS LED DSC NAV HUD	\$ 931.00
Singapore Dollars: Nine Hundred Thirty One Only	\$ 931.00

Cheques should be made payable to **KTO AUTOMOBILE ASSESSORS**. Please indicate our Invoice No. on the reverse of your cheque.

KTO AUTOMOBILE ASSESSORS

Ong Ah Keng (CAE, AMIMI, MSAAA)
Automotive Appraiser

**ACCIDENT DAMAGED VEHICLE INSPECTION REPORT**

M/S : Chan Kwun Lam
C/O Thiam Heng Huat Pte Ltd
Blk 176 Sin Ming Drive #05-14
Sin Ming Autocare Singapore 575721

Date : 10 August 2022
Our Ref : TP/THH/SCL813Y/8688

REFERENCE PARTICULARS

Date of Accident : 24 June 2022
Date of Inspection : 29 June 2022

Type of Inspection : Third Party Claim
Date of Re-Inspn : 26 July 2022

VEHICLE PARTICULARS

Registration No : SCL 813 Y
Make : B.M.W
Model : M6 SMT 2DR ABS LED DSC NAV HUD
Year : 2012 (COE Expiry 30 Jun 2032)

Engine No : 20710156S63B44B
Chassis No : WBSLZ92070C967409
Odometer : 69723 km
Colour : Black

CONDITION OF VEHICLE (STATIC CHECKS AT TIME OF INSPECTION ONLY)

Engine condition : Good
Foot Brake : Serviceable
Hand Brake : Serviceable

General Body Work : Good
Steering : Serviceable
Lightings : Serviceable

TYRE CONDITION (Remaining estimated life of tyre in mm)

	<u>Make</u>	<u>Size</u>	<u>Thread Balance</u>
Front Near side	: Michelin	295/30ZR20	6 mm
Front Off Side	: Michelin	295/30ZR20	6 mm
Rear Near Side	: Michelin	295/30ZR20	6 mm
Rear off Side	: Michelin	295/30ZR20	6 mm

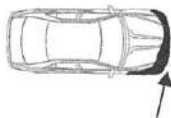
GENERAL DESCRIPTION OF DAMAGES

The vehicle sustained damage at the front off side portion.
For details, refer to assessment for repairs and photographs attached.

ASSESSMENT SUMMARY

Our assessment of the repair costs to pre-accident condition was **\$17,300.00 nett** at lump sum basis. (Subject to GST if applicable)

Under normal circumstances, estimated period required for repairs : Twenty-Eight (28) working days.

Enclosed Seventy-Six (76) photographs depicting damage to the vehicle and after repair.

Inspection conducted at : Blk 176 Sin Ming Drive #05-14 Sin Ming Autocare Singapore 575721
Name of Workshop : Thiam Heng Huat Pte Ltd

In accordance to your instruction, we have **not authorise** repairs and inspection was conducted strictly on a "**WITHOUT PREJUDICE BASIS**".

ASSESSMENT OF REPAIRS AND SPARE PARTS COSTS

DESCRIPTION OF PARTS AND NATURE OF REPAIRS					
A)	SPARE PARTS	QTY PC/SET	ASSESSED CONDITION	ORIGINAL QUOTATION	REVISED QUOTATION
1	Front bumper	1	Deformed/Torn	\$ 2,609.00	\$ 2,609.00
2	Front bumper side retainer L/R @ \$68.00	2	RH only (Cracked)	\$ 136.00	\$ 68.00
3	Front bumper side lower grille RH	1	Torn	\$ 39.00	\$ 39.00
4	Front bumper reinforcement	1	Bent	\$ 985.00	\$ 985.00
5	Front bumper energy absorber	1	Cracked	\$ 315.00	\$ 315.00
6	Front bumper lower grille	1	Torn	\$ 117.00	\$ 117.00
7	Front bumper tow hook cover	1	Serviceable	\$ 115.00	~
8	Front bumper emblem	1	Necessary	\$ 59.60	\$ 59.60
9	Front bumper lower splash shield	1	Cracked	\$ 287.00	\$ 287.00
10	Front bumper lower spoiler lip	1	Sheared off	\$ 921.00	\$ 921.00
11	Front bumper under shield guard	1	Torn	\$ 159.00	\$ 159.00
12	Front bumper clips	1 set	Necessary	\$ 57.00	\$ 57.00
13	Front LED headlight assy RH	1	Cracked	\$ 4,600.00	\$ 4,600.00
14	Front headlight washer cover RH	1	Missing	\$ 115.00	\$ 115.00
15	Front headlight washer pump assy RH	1	Cracked	\$ 297.50	\$ 297.50
16	Front headlight mount bracket RH	1	Cracked	\$ 280.00	\$ 280.00
17	Front fender apron cover RH	1	Serviceable	\$ 106.00	~
18	Front bumper sensor L/R @ \$308.00	4	2 pcs only (Malfunction)	\$ 1,232.00	\$ 616.00
19	Front bumper sensor ring @ \$1.05	4	Necessary	\$ 4.20	\$ 4.20
20	Front bumper side view camera RH	1	Malfunction	\$ 389.00	\$ 389.00
21	Front bumper side view camera bracket RH	1	Serviceable	\$ 79.00	~
22	Front number plate with casing	1 set	Serviceable	\$ 80.00	~
23	Front number plate base	1	Serviceable	\$ 150.00	~
24	Front bonnet weather-strip	1	Serviceable	\$ 78.40	~
25	Front radiator black grille L/R \$257.00	2	RH only (Cracked)	\$ 514.00	\$ 257.00
26	Front radiator grille ring L/R @ \$115.00	2	RH only (Cracked)	\$ 230.00	\$ 115.00
27	Front bonnet	1	Dented	\$ 2,580.60	\$ 2,580.60
28	Front bonnet lock L/R @ \$239.40	2	RH only (Jammed)	\$ 478.80	\$ 239.40
29	Front support sight shield panel	1	Serviceable	\$ 225.90	~
30	Front radiator fan shroud	1	Cracked	\$ 197.10	\$ 197.10
31	Front radiator air duct assy	1	Sheared off	\$ 940.00	\$ 940.00
32	Front radiator cooler RH	1	Pierced	\$ 965.00	\$ 965.00
33	Front cooling duct RH	1	Sheared off	\$ 109.50	\$ 109.50
34	Front air con condenser	1	Serviceable	\$ 1,080.00	~
35	Front fender under shield RH	1	Torn	\$ 197.00	\$ 197.00
Parts Total :				\$ 20,728.60	\$ 17,518.90
B) <u>LABOUR CHARGES & MISC</u>					
36	Spray painting on above new & repaired parts including supply of paint materials.			\$ 1,500.00	\$ 1,200.00
37	Remove damaged parts, knock out dent, straighten support panel, panel beating, remove & reinstall necessary fittings to facilitate repairs, reshape, refit, adjust, replace and realign all relevant parts.			\$ 1,800.00	\$ 1,500.00
38	To carry out battery reset & coding.			\$ 120.00	\$ 80.00
39	To carry out diagnostic checks and reset.			\$ 350.00	\$ 280.00
				\$ 3,770.00	\$ 3,060.00

Balance B/F	\$	3,770.00	\$	3,060.00
40 To re-wrap front bumper & bonnet.(Attached Invoice)	\$	680.00	\$	680.00
41 To cavity preservation on all affected areas.	\$	150.00	\$	100.00
42 Check wiring, lighting, electrical circuit, reconnection wire, socket, focus headlights & central locking system for proper function.	\$	80.00	\$	50.00
43 To check air-con system leakage & refill air-con gas.	\$	120.00	\$	120.00
44 To reinstall front bumper side camera/sensor & check for proper function.	\$	150.00	\$	120.00
Labour Total :	\$	4,950.00	\$	4,130.00
Total Parts and Labour	\$	25,678.60	\$	21,648.90
FINAL LUMP SUM ADJUSTMENT				\$ 17,300.00

POINT OF IMPACT

The impact was confined to the front off side portion of the vehicle.
The damages appeared to be consistent as per the accident report statement.
Please refer the attached schedule and photographs for details.

ADJUSTMENT/RECOMMENDATIONS

We have thoroughly inspected each and every item on the repairer's estimates against the actual damaged found on the vehicle. We have listed the breakdown of our findings and recommendations as per assessment above.

CONCLUSION

The repairer has agreed to undertake repair the vehicle at a lump sum basis of **\$17,300.00 nett**, corresponding to replacement of parts, spray painting and labour charges. We now revert for your decision on the above claim.

Yours faithfully
KTO Automobile Assessors



Ong Ah Keng (CAE, AMIMI, MSAAA)
Automotive Appraiser





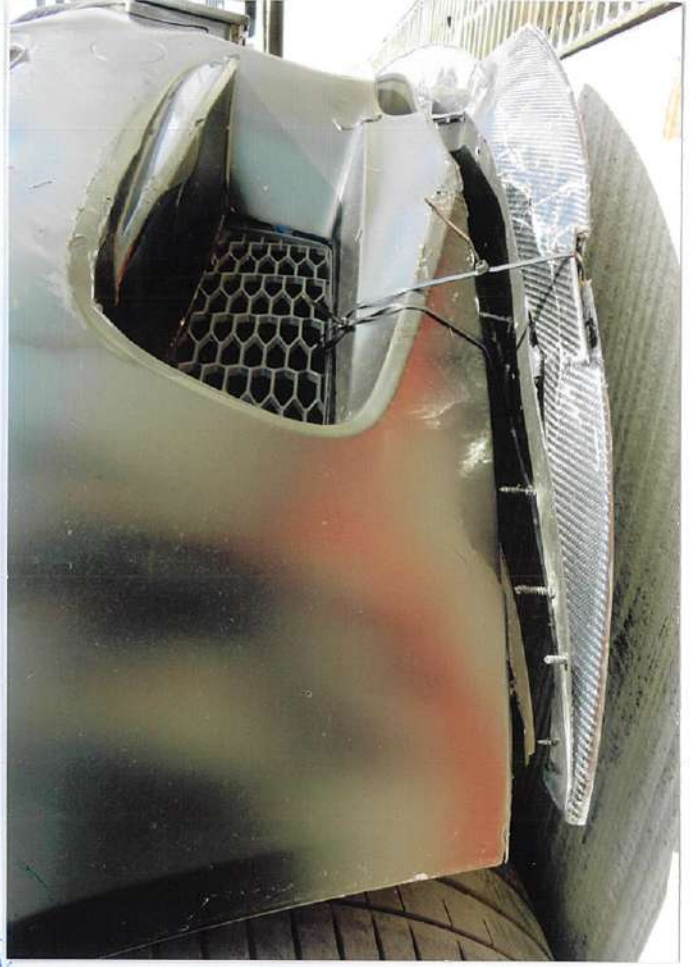

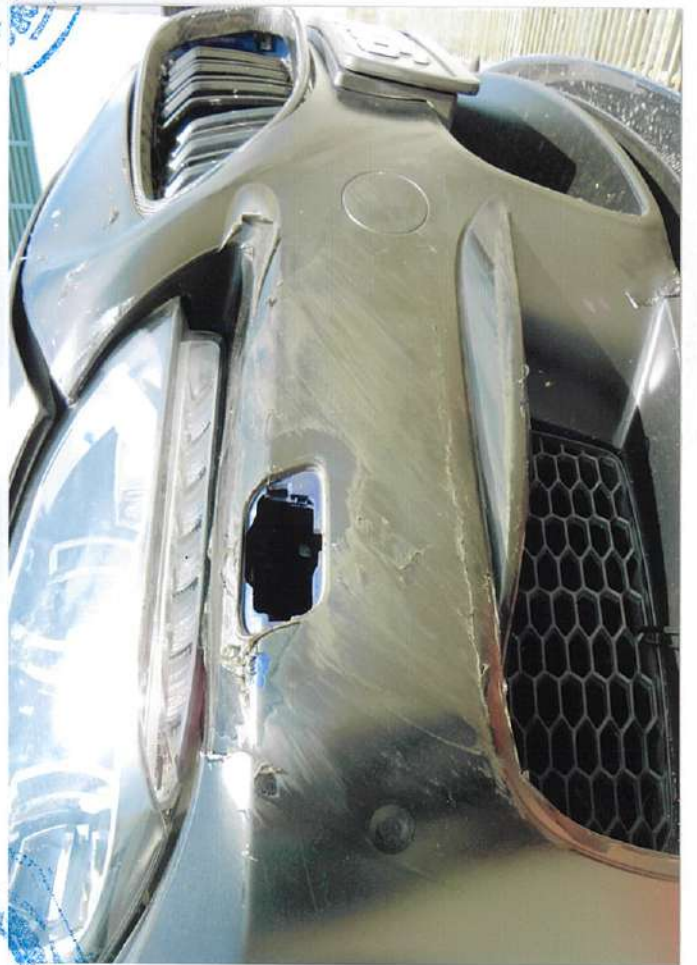

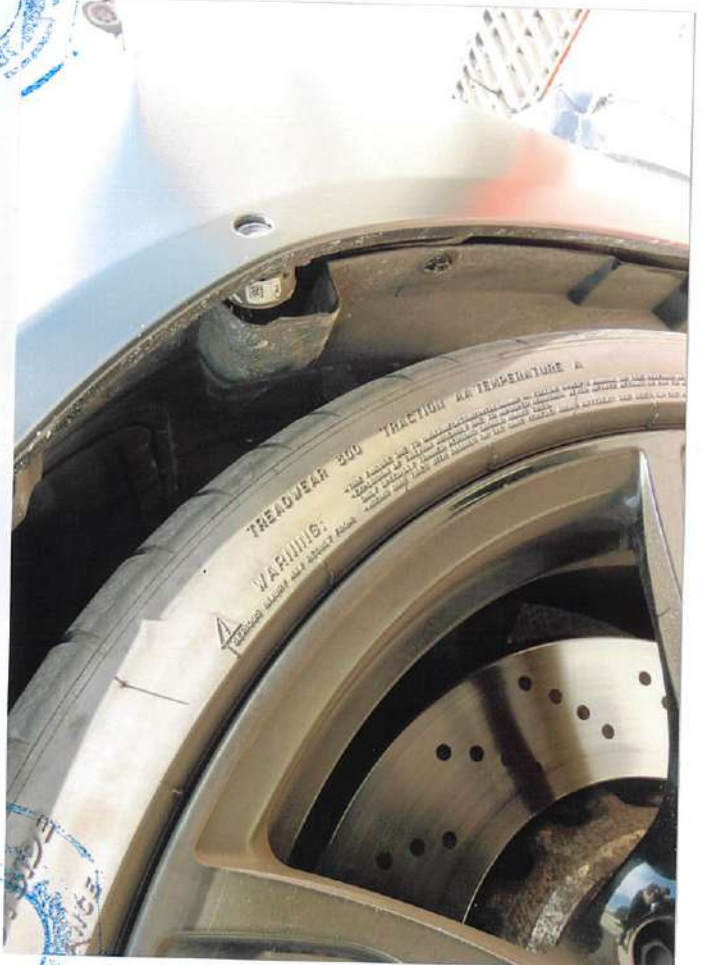





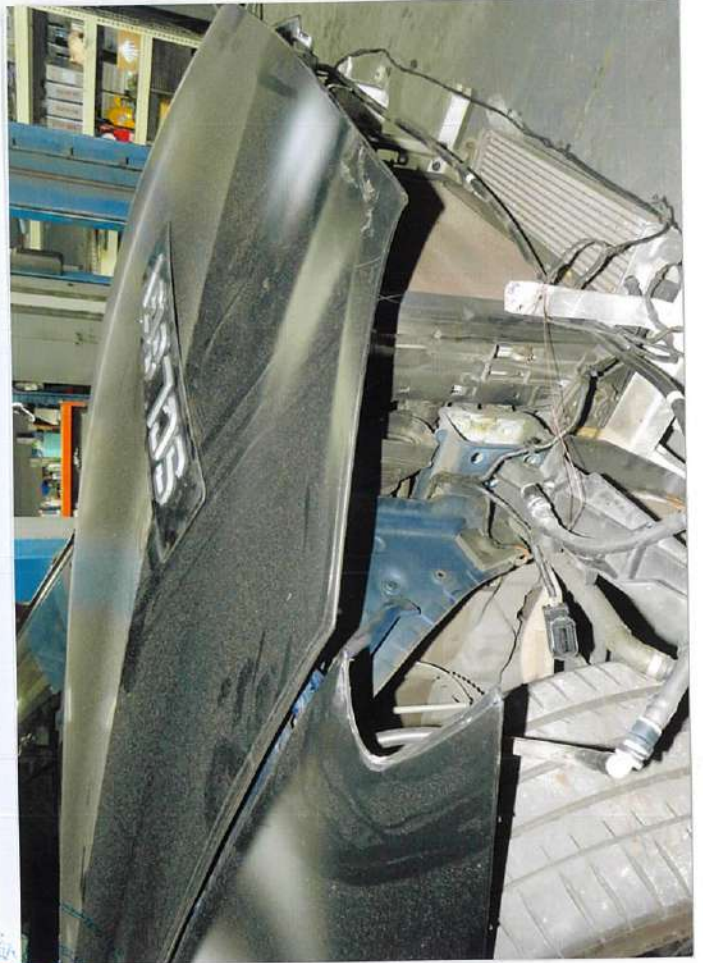





















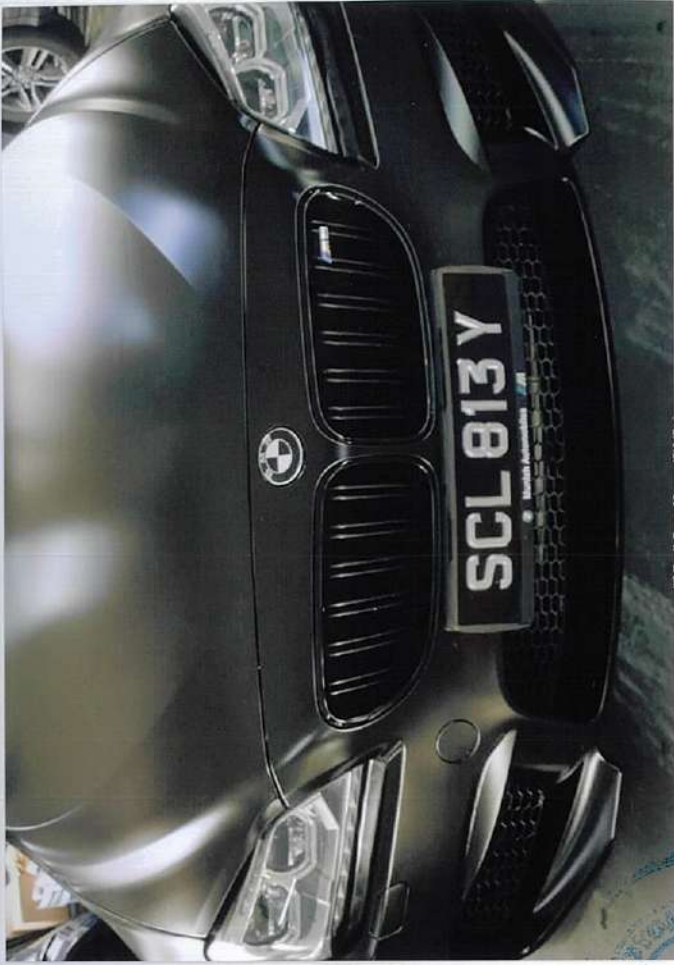

RE-INSPECTION AFTER REPAIR