

SINGAPORE ACCIDENT STATEMENT

IMPORTANT NOTICE

1. Please report correctly the details of the accident to speed up the claims process.
2. This Form must be completed by the Policyholder and/or the Actual Driver
3. Information provided must be as truthful and accurate as possible. Any wilful misrepresentation or withholding of material facts may allow insurance companies to repudiate policy liability.
4. The issue and acceptance of this Form by insurance companies is not an admission of policy liability on the part of the insurance companies.
5. Any false reporting may be referred to the Police for investigation.
6. This report will be forwarded by the insurers of the GIA Records Management Centre established by the General Insurance Association of Singapore (GIA) for archiving and that copies of this report will, for a fee, be made available upon application by interested parties.
7. By the lodgement of this report to the insurers, you hereby consent to the archiving of this report at the centre and to copies of the report being made available aforesaid.

ACCIDENT STATEMENT

Date of Submission	03/04/2023 17:32 (SGT)
Reported by	Actual Driver
Date of Accident	01/04/2023 14:10 (SGT)
Exact Location of Accident	CTE, Singapore
Additional Location Information	BEFORE YIO CHU KANG EXIT 15
Country/State of Loss	Singapore

DETAILS OF OWN VEHICLE

Vehicle Registration Number	SH9185Z
-----------------------------	---------

INSURED/POLICYHOLDER

Is company?	Yes
Name Of Registered Owner	COMFORT TRANSPORTATION PTE LTD
Company Reg No	1XXXXX821R
Email Address	fleetsafety@cdgtaxi.com.sg
Mobile Phone No	(Phone) +65-96724183
Alternative Phone No	(Office) +65-65508768

VEHICLE PARTICULARS

Manufacturer	Hyundai
Model	I40
Variant	-
Exact purpose for which vehicle was being used at time of accident	Private hire
Are you claiming under your own insurance policy for repair to your vehicle?	No - Claiming third party
Vehicle Category	Taxi
Transmission	Auto
CC	1685

INSURANCE COMPANY

Name of Insurance Company	HSBC Life (Singapore) Pte. Ltd
Policy Number / Cover Note Number	VFX/P2419138

DRIVER

Name of Driver	CHOOI TUCK KAN
NRIC No	SXXXX139B
Date Of Birth	01/06/1953
Occupation	Outdoor

Date Of Driving Pass	24/12/1977
Driving experience	45 YEARS AND 4 MONTHS
Gender	Male
Mobile Number	(Phone) +65-96724183
Alt. Phone Number	-
Email Address	fleetsafety@cdgtaxi.com.sg
Address	BLK 942 HOUGANG STREET 92 # 04-105
Address complement	-
Postcode	530942
Is the driver the policyholder?	No
If No, Relationship of the Driver with the Insured	Hirer
Does Driver Own Other Vehicles?	No
Vehicle Registration Number of Other Vehicle Owned by Driver	-
Insurance Company of Other Vehicle Owned by Driver	-

GENERAL INFORMATION OF THE ACCIDENT

Type of Accident	Collision - Head to Rear
Weather Conditions	Clear
Road Surface	Dry

OTHER INFORMATION

Was any foreign vehicle involved in the accident?	No
Number of vehicles involved in the accident	2
Was anybody injured in the Accident?	No
Was any injured conveyed to hospital by ambulance?	-
Was any other vehicle or property damaged?	Yes
Number of Passengers (Including Driver)	4
Has the driver been approached by unknown person(s) soliciting/offering accident claims assistance?	Yes
Translator's name	-
Translator's ID	-
Translator's phone number	-
Translator's email	-
Original language used in the statement	-

PASSENGER 1

Name	UNKNOWN
Gender	Female

PASSENGER 2

Name	UNKNOWN
Gender	Female

PASSENGER 3

Name	UNKNOWN
Gender	Male

DETAILS OF POLICE ACTION

Was the accident reported to the police?	No
Was notice of intended Prosecution given?	No
If yes, against whom?	-

CIRCUMSTANCES OF ACCIDENT

ON 01.04.2023 AT ABOUT 1410HRS I WAS DRIVING MY VEHICLE A SH9185Z FETCHING MY PASSENGERS TO NEE SOON. MY VEHICLE A WAS ON THE 2ND LANE OF CTE /SLE. BEFORE YIO CHU KANG ROAD EXIT 15, VEHICLE B XD9733D ON MY RIGHT CUT INTO MY LANE. VEHICLE B LEFT FRONT THEN SIDE SWIPE MY A WHOLE RIGHT SIDE AND PUSHED MY VEHICLE A TOWARDS THE LEFT SIDE BUSHES. MY PASSENGERS CONFIRMED THAT THEY ARE NOT INJURED. AMBULANCE AND FIRE ENGINE CAME. NO ONE WAS CONVEYED. MY PASSENGERS THEN BOARDED AN UNKNOWN VEHICLE. SCENE PHOTOS AND PARTICULARS TAKEN. NO HANDPHONE EXCHANGED.

ATTACHMENT(S)

Are accident photos available for attachment? Yes
 Was there any video captured by Car Camera? Yes
 Reasons for not uploading a video of the accident FILE NOT SUITABLE

DETAILS OF OTHER VEHICLE PROPERTY 1

Vehicle Registration Number XD9733D
 Vehicle Manufacturer -
 Vehicle Model -
 Vehicle Variant -
 Vehicle Colour -
 Vehicle Category Commercial vehicle
 Name of Driver CHONG SONG HUAT
 NRIC No SXXXX174Z
 Contact Number -
 Address -
 Address complement -
 Postcode -
 Insurance Company Name -
 Nature Of Damage LEFT FRONT
 Details of property damaged in accident -
 No. Of Passenger (Including Driver) 1

DETAILS OF OTHER VEHICLE PROPERTY 2

Vehicle Registration Number BUSHES
 Vehicle Manufacturer -
 Vehicle Model -
 Vehicle Variant -
 Vehicle Colour -
 Vehicle Category NA / Unknown
 Name of Driver -
 Contact Number -
 Address -
 Address complement -
 Postcode -
 Insurance Company Name -
 Nature Of Damage -
 Details of property damaged in accident -
 No. Of Passenger (Including Driver) -

SKETCH PLAN

IMPORTANT NOTICE

1. Please correctly report the details of the accident to speed up the claims process.
2. This Form must be completed by the Policyholder and/or the Authorized Driver.
3. Information provided must be as truthful and accurate as possible. Any wilful misrepresentation or withholding of material facts may allow insurance companies to repudiate policy liability.
4. The issue and acceptance of this Form by insurance companies is not an admission of policy liability on the part of the insurance companies.
5. Any false reporting may be referred to the Police for investigation.
6. The report will be forwarded by the insurers of the GIA Records Management Centre established by the General Insurance Association of Singapore (GIA) for archiving and that copies of this report will for a fee be made available upon application by interested parties.
7. By the lodgment of this report to the insurers, you hereby consent to the archiving of this report at the center and to copies of the report being made available aforesaid.

8. Consent under the Personal Data Protection Act (PDPA)

I understand, acknowledge, agree and consent that:

(a) My insurer, my workshop and the General Insurance Association of Singapore ("GIA") may/are permitted to collect, use, disclose and/or process my personal data/personal information set out in this [form] and any other personal information provided by me or possessed by my insurer (collectively the "Personal Information") and disclose and transfer such Personal Information to all insurer(s) who have insured vehicle(s) involved in this accident (all insurer(s) who have insured vehicle(s) involved in this accident shall be collectively referred to as the "Insurers"), the Insurers' lawyers/law firms, the Monetary Authority of Singapore and any relevant government agency/authority (such as the police), for the purpose(s) of:

(i) processing, handling and/or dealing with my claims including the settlement of the claims and any necessary investigations relating to the claims.

(ii) investigating the accident and/or my claims.

(iii) carrying out and/or dealing with my instructions or responding to any enquiries by me.

(iv) administering my claims (including the mailing of correspondence, statements, invoices, reports or notices to me, which could involve disclosure of certain personal data about me to bring about delivery of the same as well as on the external cover of envelopes/mail packages); and/or

(v) complying with applicable law in administering, processing, handling and/or dealing with my claims.

(Collectively the "Purposes")

(b) all insurer(s) who have insured vehicle(s) involved in this accident and the Insurers' lawyers/law firms, may/are permitted to collect, use, disclose and/or process my Personal Information for one or more of the above Purposes; and

(c) my Personal Information may/can be disclosed by any of the Insurers and/or GIA to their third-party service providers or agents (including their lawyers/law firms), which may be sited outside of Singapore, for one or more of the above Purposes.

Choi Tuck Kee

FLASH ACCIDENT
REPORTING OFFICER
KYMI



Policyholder's Signature / Date & Time

Driver's Signature (If driver is not the policyholder) / Date & Time 03.04.2023. 1025HRS

Witnessed by Reporting Centre Personnel

Sketch Plan

A - SH9185Z

B - XD9733D

C - BUSHES

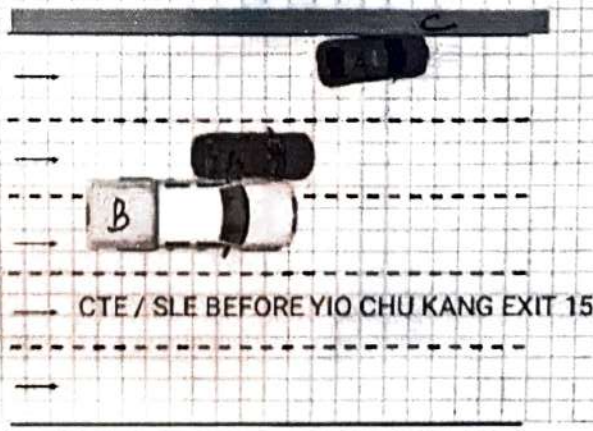

Describe Circumstances of the Accident

ON 01.04.2023 AT ABOUT 1410HRS I WAS DRIVING MY VEHICLE A SH9185Z FETCHING MY PASSENGERS TO NEE SOON. MY VEHICLE A WAS ON THE 2ND LANE OF CTE /SLE. BEFORE YIO CHU KANG ROAD EXIT 15, VEHICLE B XD9733D ON MY RIGHT CUT INTO MY LANE. VEHICLE B LEFT FRONT THEN SIDE SWIPE MY A WHOLE RIGHT SIDE AND PUSHED MY VEHICLE A TOWARDS THE LEFT SIDE BUSHES. MY PASSENGERS CONFIRMED THAT THEY ARE NOT INJURED. AMBULANCE AND FIRE ENGINE CAME. NO ONE WAS CONVEYED. MY PASSENGERS THEN BOARDED AN UNKNOWN VEHICLE. SCENE PHOTOS AND PARTICULARS TAKEN. NO HANDPHONE EXCHANGED.

Declaration

We declare the foregoing particulars are true in every respect.

David Tuck Kuan

Policyholder's Signature / Date & Time

Driver's Signature (if driver is not the policyholder) / Date & Time
03.04.2023. 1215HRS

FLASH ACCIDENT
REPORTING OFFICER
KYMI



Witnessed by Reporting Centre Personnel