

ASS. REC. BY:

REF: GT21

Kenneth

ASSIGNMENT

From: _____ Date: _____

Estimated Cost: _____

OD/TP/WS/TP RES/OD RES/EVA/INV/MV

To Inspect Vehicle No: _____

at Workshop m/s Ding

of _____

Insured: _____

Policy No. _____

Claims No. _____

Sum Insured: _____ Excess: Good

(Client's Record)

Make of Veh: _____

(Policy Condition)

Remark: The veh had commenced its repair at the time of inspection.

<input checked="" type="checkbox"/>	<input checked="" type="checkbox"/>
N/S	O/S
<input type="checkbox"/>	<input type="checkbox"/>

Bal. or Market Value: 89k

IDAC Accident Report: _____ Consistent?: Yes or No

GIA / PR Seen: _____ Consistent?: Yes or No

Est. Repairs: 6 days Res.: Yes or No

Lum Sum: 20 % 3 Val.: Yes or No

CA / REV / REP. / 24 HRS

Date: _____ Person Contacted: Henry 83636141 Vehicle: IN / OUT

Veh No: SJQ 5973B Yr Regn: 05, 09

Type: M. Car / M. Cycle / Bus / Van / Lorry / Taxi / Prime Mover /

Truck / Trailer or (m)

Make: Mit Lancer c.c. 1584

Colour: M. Blue A/C: Insured / Std / NI / NA

Sp. Reading _____ T/Radio: Insured / Std / NI / NA

Eng/No: _____

C/No: JMY SNCS 3A9U 004651

Gen. Cond: Good / Fair / Poor / Burnt

Steering: In order / Jammed / Leaked / Burnt or

Brake: In order / Jammed / Leaked / Burnt or

Mod: Nil / S/Rim / STD A/Rim or

Tyre Size: F: 195/55R15

R: _____

B / DUN / EXNOVA / GY / FS / LIZA / MIC / OHTSU / PIR / SUMI /

TOYO / YOKO or _____

Front R/Bal. 3 6 mm

L/Bal. 3 6 mm

D.O.A. 30/3/23

Survey held at _____

Des. of Damages: Frt / Rear / O/S / N/S / U/C / Rooftop or

The U/C / Chassis frame / Body Structure affected due to collision.

Date / Time	Action / Instruction
4/4	MV - \$9,000 LIA - \$2,511 NV - \$6,489 (Repair Limit) Battery flat, Modified air-intake system, radiator. W/csp printer down, unable to print estimate. - The repairer agreed & able to repair the vehicle not more than \$6,000.00 Suggest to carry out interview and put up a modification report as vehicle found with many modifications.

17/04/2023 Submit Preli Report with Technical Investigation Report (CTI repudiated the liability due to modification) (Estimate = \$9,381.20 ; Revised = \$5,591.20 ; check item: \$1,210.00 ; Total: \$6,801.20)

Date/Time, File Pass to? 17/04/2023
Type Typist
Date/Time, File Return to?

: Preli. Report
 : Final Report

Days Of Repair: 6

Resurvey No. of Trip: _____

Survey Fee:	
Transportation:	
\$ - RS. \$1	
Printers	
Others	
\$500.00	\$400.00
TOTAL	

Add Fee: : Site Insp (\$)
 : Interview (\$)
 : Tech Invs (\$)
 : Weekend (\$)

Report Format: OD Preli Report & Tech Investigation Report
Lum Sum / I.B.I: (\$ 45)

Ding Auto Pte Ltd
Sin Ming Industrial Est. Sec C, Blk
10, #01-20
575645



Insurer Reference:
Repairer Reference: 059397
Date calculated: 03/04/2023 3:51 PM

Full Report
Registration: SJQ5973B
Printed: 03/04/2023 3:51 PM

Summary Information

Claim			
Location:	Singapore (SG)	Work Provider:	China Taiping Insurance (Singapore) Pte Ltd
Printed by:	Ding Auto	Currency:	SGD
Claim Reference:		Date of Incident:	30/03/23
Estimated Repair Time:	12	Hire Car Start:	
Actual Repair Days:	12	Hire Car End:	

Vehicle Details

Vehicle			
Manufacturer:	MITSUBISHI		
Model:	LANCER (CS0A/CS0W)		
Sub Model:	BASE MODEL		
Model Sheet Number:	32 07 01		
Registration:	SJQ5973B		
VIN number:			
Odometer:	0		
Model Specs			
4-DOOR	AIR CONDITIONING	1.6 LTR 77 KW	TWO COAT METALLIC
PREPARE OFF VEHICLE			

Not Authored
LI Sp &
Permy After Paint
Ex @ 800h
6 days

Vehicle Condition

Vehicle Status

Pre-Accident Damage:

Date of Inspection:

Damage Areas

All
Underbody

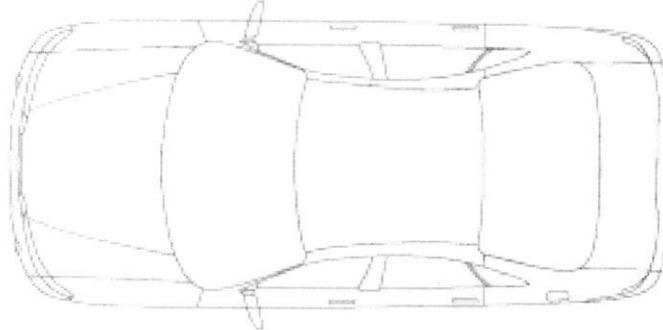

Tyres Condition

Tyre Brand	Tread (Left Middle), mm	Tread (Left Outer), mm	Tread (Left Inner), mm	Tread (Right Inner), mm	Tread (Right Outer), mm	Tread (Right Middle), mm	Condition
------------	-------------------------	------------------------	------------------------	-------------------------	-------------------------	--------------------------	-----------

Spare Tyre Brand	Tread (Spare), mm
------------------	-------------------

Labour

Code	Description	Time Base 10 WU/h	Price = 42.00 SGD/h	
			WU	Price SGD
GROUP42B	PREPARATION TIME PER JOB		2.0	8.40
514121 10)	RENEW FRONT BUMPER COVER (BUMPER REMOVED)		7.0	29.40
NO NUMBER	R + R FRONT BUMPER SUPPORT		2.0	8.40
425111 10)	RENEW BONNET (REMOVED) INCLUDES: CONVERT ATTACHED PARTS		3.0	12.60
NO NUMBER	SEAL BONNET FOLDS AND SEAMS		1.0	4.20
425113 10)	R + R LEFT BONNET HINGE (BONNET REMOVED)		3.0	12.60
425113 10)	R + R RIGHT BONNET HINGE (BONNET REMOVED)		3.0	12.60
421020 YE	RENEW FRONT PANEL		96.0	403.20
422062 10)	R + R FRONT LOWER PROTECTION		3.0	12.60
512121 10)	R + R WASHER RESERVOIR		1.0	4.20
516116 10)	R + R LOWER FRONT SCREEN COVER		2.0	8.40
151210 10)	R + R AIR CLEANER		1.0	4.20
553210 10)	R + R CONDENSER		3.0	12.60

Code	Description	WU	Price SGD
550000 90)	(RADIATOR REMOVED) FILL AIR CONDITIONING	3.0	12.60
Labour Cost		Hrs	WU
Panel / Mechanical Labour		13.00	130.0
Total of Labour			546.00

Paint

Code	Description - TWO COAT METALLIC	WU	Price SGD
	BONNET NEW PART PAINTING	22.0	
	L/F WING NEW PART PAINTING	10.0	
	R/F WING NEW PART PAINTING	10.0	
	FRONT PANEL CPL SURFACE PAINT	7.0	
	FRONT BUMPER COVER NEW PART PAINT K1R	12.0	

Paint Material Per Part

Code	Description	Price SGD
0471	BONNET NEW PART PAINTING	71.21
0741	L/F WING NEW PART PAINTING	18.58
0742	R/F WING NEW PART PAINTING	18.58
1009	FRONT PANEL CPL SURFACE PAINT	16.43
0283	FRONT BUMPER COVER NEW PART PAINT K1R	55.60

Labour Cost - Paint	Hrs	WU	Price SGD
Factor	42.00 SGD/h		
Time Paint		61.0	
Preparation Main Work Metal	2.50	25.0	105.00
Preparation Comp. Work Plastic	0.50	5.0	21.00
Total	10 WU/h	9.10	382.20

Material Cost - Paint	Price SGD
New Part Painting	108.37
New Part Painting - Plastic K1R	55.60
Surface-/Blend Paint	16.43
Material-constant Metal Preparation	28.60
Material-constant Plastic	9.00
Total	218.00

Spare Parts

Code	Description	Part Number	Part Source	Price SGD
0257	FRONT NUMBER PLATE		Original	CM 30.00 ✓
0258	FRT NO PLATE REINF		Original	NE 30.00 X
0283	FRONT BUMPER	6400A143WA	Original	B 680.00 ✓
0337	L/F BUMPER GUIDE	MN126460	Original	Di 50.00 ✓

Code	Description	Part Number	Part Source	Price SGD
0338	R/F BUMPER GUIDE	MN126461	Original	Diy 50.00 ✓
0340	FRT BUMPER SUPPORT	MR520327	Original	R 180.00 ✓
0353	L/LOWER AIR GRILLE	MN150937	Original	Sm 45.00 X
0354	R/LOWER AIR GRILLE	MN150938	Original	Sm 45.00 X
0412	FRT CTR COWL GRILLE	MN126459	Original	Sm 390.00 X
0415	L/RADIATOR GRILLE	MN161113	Original	0.00
0416	R/RADIATOR GRILLE	MN161114	Original	0.00
0431	MANUFACTURER BADGE	MN126476	Original	M 40.00 ✓
0471	BONNET	5900A138	Original P?	CM 720.00 ✓
0475	L/BONNET HINGE	MN126933	Original	R 55.00 X
0476	R/BONNET HINGE	MN126934	Original	R 55.00 X
0481	BONNET INSULATION	MN126643	Original	NTP 120.00 X
0493	BONNET LOCK	MN181406	Original	DYI 65.00 ✓
0524	BONNET FRONT SEAL	MR525054	Original	NTP 50.00 X
0561	L/F HEADLAMP CPL	MN161163	Original	Mjcm 440.00 ✓
0562	R/F HEADLAMP CPL	MN161164	Original	" " 440.00 ✓
0707	L/F REPEATER LAMP	MR991187	Original	Sm 45.00 X
0708	R/F REPEATER LAMP	MR991187	Original	Sm 45.00 X
0741	L/F WING	MN150623	Original	R 385.00 X
0742	R/F WING	MN150624	Original	Bu 385.00 ✓
0841	L/F WHEELHOUSE COVER	MN161707	Original	Sm 105.00 X
0842	R/F WHEELHOUSE COVER	MN161708	Original	105.00 ?
1009	FRONT PANEL CPL	MN150613	Original	R 605.00 ✓
1393	L/WINDSCREEN LWR CVR	MB893066	Original	Sm 120.00 X
1394	R/LWR WINDSCREEN CVR	MB893069	Original	Sm 120.00 X
1436	WASHER RESERVOIR	MR570436	Original	110.00 ?
1437	WASHER PUMP	MR245368	Original	110.00 ?
4465	CONDENSER	MN151100	Original	495.00 ?
7761	RADIATOR	MR497745	Original	R 620.00 ✓
7767	RADIATOR SHROUD	MR497769	Original	CM 140.00 ✓
7769	L/UPP RADIATOR BRKT	MR450244	Original	R 20.00 X
7770	R/UPP RADIATOR BRKT	MR450244	Original	R 20.00 X
7773	LWR RADIATOR HOSE	MR529751	Original	Sm 90.00 X
7776	UPPER RADIATOR HOSE	MR529750	Original	Sm 90.00 X
7787	EXPANSION TANK	MR450237	Original	95.00 ?
7797	L/FAN MOTOR	MR314718	Original	NZ 185.00 X
7798	R/FAN MOTOR	MR312898	Original	185.00 ?
8372	AIR INTAKE HOSE	MR529759	Original	Sm 85.00 X
8388	AIR INTAKE MANIFOLD	MR497518	Original	Sm 100.00 X
8401	AIR FILTER UPPER HSG	MR529985	Original	Sm 130.00 X
8402	AIR FILTER HOUSING	MR529986	Original	Sm 150.00 X
8775	L/F LOWER COVER	MR557677	Original	Sm 50.00 X
8776	R/F LOWER COVER	MR557678	Original	Sm 50.00 X
9645	L/HORN	MR558257	Original	55.00 ?
9646	R/HORN	MR441915	Original	55.00 ?

f: OEM Parts
n: Non-OEM Parts
u: Used parts

Savings
Subtotal
Total

LKK Auto Consultants hence notify the Repairer of the following:

- To resurvey before later spray painting
- To display damaged part(s) during resurvey

- Parts prices are subject to confirmation
- Third party survey is on a "Without Prejudice" basis
- No illegal modification(s) is allowed
- Supplementary item(s) must be resurveyed and is subject to final approval from Insurance Company

0.00
8,235.00
8,235.00

Final Calculation

	SGD	SGD
Parts	8,235.00	
Total Parts		8,235.00
Labour Time Base 10 WU/h		
Total 130.0 WU X 42.00 SGD/h	546.00	
Total of Labour		546.00
Paint Work Time Base 10 WU/h		
Labour Cost 91.0 WU X 42.00 SGD/h	382.20	
Material Cost	218.00	
Total Paint Including Material		600.20
Repair Cost Excludes GST		9,381.20
GST (+8.0%)		750.50
Repair Cost Included GST		10,131.70

Comments

- * - USER SUPPLIED DATA
- NN - NO MANUFACTURERS CODE EXISTS
-) - WU PARTIAL INCL IN OTHER POSITIONS

Assessment Note

No assessment notes entered.

> Back to OneMotoring

Enquire PARF/COE Rebate for Registered Vehicle

Vehicle Owner Particulars	
Owner ID Type:	Singapore NRIC
Owner ID:	080C
Vehicle Details	
Vehicle No.:	SJQ5973B
Vehicle to be Exported:	Yes
Intended Deregistration Date:	06 Apr 2023
Vehicle Make:	MINISUBISHI
Vehicle Model:	LANCER 1.6 GLX 5MT AIRBAG 2WD 4DR
Primary Colour:	White
Manufacturing Year:	2009
Engine No.:	4G18KC5475
Chassis No.:	JMYSNCS3A9U004651
Maximum Power Output:	79.0 kW (105 bhp)
Open Market Value:	\$12,304.00
Original Registration Date:	19 May 2009
First Registration Date:	19 May 2009
Transfer Count:	6
Actual ARF Paid:	\$12,304.00
Intended PARF Rebate Details	
PARF Eligibility:	Forfeited
PARF Eligibility Expiry Date:	-
PARF Rebate Amount:	\$0.00
Intended COE Rebate Details	
COE Expiry Date:	31 Mar 2024
COE Category:	A - Car (1600cc & below)
COE Period(Years):	5
PQP Paid:	\$12,763.00
COE Rebate Amount:	\$2,511.00
Total Rebate Amount:	\$2,511.00
Message	
Please note that the 5-year COE for this vehicle cannot be further renewed. The vehicle must be de-registered upon COE expiry or when the vehicle reaches its statutory lifespan (if applicable), whichever is earlier.	

The information contained herein is correct as at 01 Apr 2023

OK

SINGAPORE ACCIDENT STATEMENT

IMPORTANT NOTICE

1. Please report correctly the details of the accident to speed up the claims process.
2. This Form must be completed by the Policyholder and/or the Actual Driver
3. Information provided must be as truthful and accurate as possible. Any wilful misrepresentation or withholding of material facts may allow insurance companies to repudiate policy liability.
4. The issue and acceptance of this Form by insurance companies is not an admission of policy liability on the part of the insurance companies.
5. Any false reporting may be referred to the Police for investigation.
6. This report will be forwarded by the insurers of the GIA Records Management Centre established by the General Insurance Association of Singapore (GIA) for archiving and that copies of this report will, for a fee, be made available upon application by interested parties.
7. By the lodgement of this report to the insurers, you hereby consent to the archiving of this report at the centre and to copies of the report being made available aforesaid.

ACCIDENT STATEMENT

Date of Submission 31/03/2023 11:58 (SGT)
Reported by Actual Driver
Date of Accident 30/03/2023 18:30 (SGT)
Exact Location of Accident Singapore
Additional Location Information CTE TOWARDS CITY (AFTER PIE CHANGI EXIT)
Country/State of Loss Singapore

DETAILS OF OWN VEHICLE

Vehicle Registration Number SJQ5973B

INSURED/POLICYHOLDER

Is company? No
Name Of Registered Owner CHIANG CHIAN WEE (ZHANG JIANWEI)
NRIC No SXXXX080C
Email Address THEODOREPOH@LIVE.COM
Mobile Phone No (Phone) +65-88180422
Alternative Phone No -

VEHICLE PARTICULARS

Manufacturer Mitsubishi
Model Lancer
Variant -
Exact purpose for which vehicle was being used at time of accident Private use
Are you claiming under your own insurance policy for repair to your vehicle? Yes
Vehicle Category Private car
Transmission Manual
CC 1597

INSURANCE COMPANY

Name of Insurance Company China Taiping Insurance (Singapore) Pte. Ltd.
Policy Number / Cover Note Number DMPCSNW00170422200

DRIVER

Name of Driver THEODORE POH EU-SEAN
NRIC No SXXXX037H
Date Of Birth 15/05/1996
Occupation Outdoor

SKETCH PLAN

IMPORTANT NOTICE

1. Please report correctly the details of the accident to speed up the claims process.
2. This Form must be completed by the Policyholder and/or the Authorised Driver.
3. Information provided must be as truthful and accurate as possible. Any willful misrepresentation or withholding of material facts may allow insurance companies to renege on policy liability.
4. The issue and acceptance of this Form by insurance companies is not an admission of policy liability on the part of the insurance companies.
5. Any false reporting may be referred to the Police for investigation.
6. The report will be forwarded by the insurers of the GIA Records Management Centre established by the General Insurance Association of Singapore (GIA) for archiving and that copies of this report will for a fee be made available upon application by interested parties.
7. By the lodgement of this report to the insurers, you hereby consent to the archiving of this report at the centre and to copies of the report being made available aforesaid.

1. Consent under the Personal Data Protection Act (PDPA)

understand, acknowledge, agree and consent that:

a) My insurer, my workshop and the General Insurance Association of Singapore ("GIA") may/are permitted to collect, use, disclose and/or process my personal data/personal information set out in this [form] and any other personal information provided by me or possessed by my insurer (collectively the "Personal Information") and disclose and transfer such Personal Information to all insurer(s) who have insured vehicle(s) involved in this accident (all insurer(s) who have insured vehicle(s) involved in this accident shall be collectively referred to as the "Insurers"), the Insurers' law firms/law firms, the Monetary Authority of Singapore and any relevant government agency/authority (such as the police), for the purpose(s) of:

i) processing, handling and/or dealing with my claims including the settlement of the claims and any necessary investigations relating to the claims;

ii) investigating the accident and/or my claims;

iii) carrying out and/or dealing with my instructions or responding to any enquiries by me;

iv) administering my claims (including the mailing of correspondence, statements, invoices, reports or notices to me, which could involve disclosure of certain personal data about me to bring about delivery of the same as well as on the external cover of envelopes/mail packages); and/or

v) complying with applicable law in administering, processing, handling and/or dealing with my claims;

collectively the "Purposes";

i) all insurer(s) who have insured vehicle(s) involved in this accident and the Insurers' law firms/law firms, may/are permitted to collect, use, disclose and/or process my Personal Information for one or more of the above Purposes; and

ii) my Personal Information may/can be disclosed by any of the Insurers and/or GIA to their third party service providers or agents (including their law firms/law firms), which may be sited outside of Singapore, for one or more of the above Purposes.

JA 3/1/03/23
1146hr

for 3/1/03/2023
1126hr



Policyholder's Signature / Date & Time

Driver's Signature (if driver is not the policyholder) / Date & Time

Witnessed by Reporting Centre Personnel

Sketch Plan

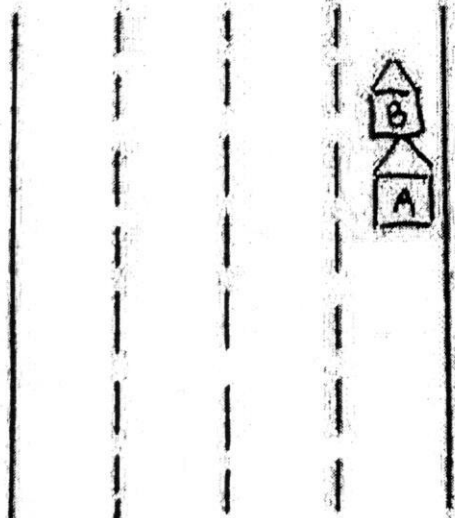

VEHICLE A: Q10 PFA33
VEHICLE B: SSE 884