



LKK Auto Consultants Pte Ltd

51 Ubi Ave 1 #01-25 Paya Ubi Industrial Park, Singapore 408933

TEL: 6256 3561 FAX: 6256 4315

Reg. No: 199607198R GST Reg. No. 19-9607198-R

TAX INVOICE

EQ INSURANCE COMPANY LTD

5 MAXWELL ROAD
#17-00 TOWER BLOCK
MND COMPLEX
SINGAPORE 069110

INV No. AC2304972

INV Date 04/08/2023

Reference CS/EQI23003477/Tcy3e2

Code EQI

PROFESSIONAL SERVICE FEE

Vehicle No. SNB 4393M

Insured Veh. SLD 1801K

Claim No. DM23HO00702/JS

Policy No. DMPPHQ22-003901

Accident Date 28/03/2023

Inspection Date 10/04/2023

Description	Total
Survey Inspection	230.00
Resurvey Inspection	
Digital Photographs	
Transportation	
Subtotal	230.00
GST (8%)	18.40
Grand Total	248.40

We shall be glad if you could forward the payment at your early convenience.

Cheque should be crossed and made payable to **'LKK Auto Consultants Pte Ltd'**

LKK Auto Consultants Pte Ltd

KHM



LKK Auto Consultants Pte Ltd

51 Ubi Ave 1 #01-25 Paya Ubi Industrial Park, Singapore 408933

TEL: 6256 3561 FAX: 6256 4315

Reg. No: 199607198R GST Reg. No. 19-9607198-R

Affiliated to Federation Internationale Des Experts En Automobile

EQ INSURANCE COMPANY LTD
5 MAXWELL ROAD
#17-00 TOWER BLOCK
MND COMPLEXSINGAPORE 069110

Ref: CS/EQI23003477/Tcy3e2

Date: 04/08/2023

Code: EQI

1. Policy Particulars :- THIRD PARTY CLAIM

Insured Veh.	SLD 1801K	Veh. Inspected	SNB 4393M
Policy No.	DMPPHQ22-003901	Coverage (\$)	0.00
Claim No.	DM23HO00702/JS	Excess (\$)	0.00
Assign From	NEO JIE SI	Assign Date	03/04/2023

2. Vehicle Particulars & Condition

Make & Model	MERCEDES BENZ GLB180	c.c	1332
Engine No.	HIDDEN	Year of Reg.	2021
Chassis No.	W1N2476842W120826	Colour	BLACK
Odometer	17977 KM	Steering	IN ORDER
Brakes	IN ORDER	Modification	SPORTS RIM
General	GOOD		

3. Conditions of Tyres

	Size	Make	Balance
R/H Front Tyre	235/55 R18	BRIDGESTONE	6 mm
L/H Front Tyre	235/55 R18	BRIDGESTONE	6 mm
R/H Rear Tyre	235/55 R18	BRIDGESTONE	6 mm
L/H Rear Tyre	235/55 R18	BRIDGESTONE	6 mm

4. Description of Damages

THE VEHICLE SUSTAINED DAMAGES AT THE FRONT O/S PORTION.
DAMAGES SEE DETAILS.

5. General Information

Accident Date	28/03/2023	Inspection Date	10/04/2023
Survey held at	CYCLE & CARRIAGE INDUSTRIES PL 188 PANDAN LOOP SINGAPORE 128378 (MERCEDES-BENZ)		

5a. Remarks

A) THE INSPECTION WAS CONDUCTED ON A "WITHOUT PREJUDICE" BASIS.
B) IN ACCORDANCE TO YOUR INSTRUCTIONS, WE HAVE NOT AUTHORISED REPAIRS.

5b. Estimate Days of Repair

ESTIMATED NORMAL PERIOD FOR REPAIR:	4 Working Days
-------------------------------------	----------------



LKK Auto Consultants Pte Ltd

51 Ubi Ave 1 #01-25 Paya Ubi Industrial Park, Singapore 408933

TEL: 6256 3561 FAX: 6256 4315

Reg. No: 199607198R GST Reg. No. 19-9607198-R

Page No.:1 of 1

ADJUSTMENT ON REPAIR COST FOR VEHICLE NO. SNB 4393M

Qty	Description of Parts	Condition	Estimate By Workshop (\$)	Our Adjusted (\$)
	<u>REPLACEMENT OF PARTS</u>			
1	RH/FRONT FENDER (SN)	TO REPAIR SEE LABOUR	1,479.57	-
1	RH/FRONT COVER, FENDER & BUMPER AREA (SN)	CUT	268.90	268.90
1	FRONT BUMPER (SN)	DEFORMED	1,240.82	1,240.82
1	LH/UPPER BASIC CARRIER FOR BUMPER (SN)	NECESSARY	53.72	53.72
1	RH/UPPER BASIC CARRIER FOR BUMPER (SN)	NECESSARY	62.80	62.80
1	FRONT BUMPER BOTTOM BLACK TRIM COVER (SN)	CUT	260.96	260.96
1	CAVITY PRESERVATIVE (SN)	NOT NECESSARY	116.39	-
10	RIVET FOR BUMPER (SN)	NECESSARY	53.40	53.40
1	RH/HEADLAMP UNIT (SN)	CUT	3,361.30	3,361.30
			6,897.86	5,301.90
	<u>LABOUR</u>			
	DISASSEMBLE AND REPLACE ATTACHED DAMAGED PARTS & REFINISH. INCLUSIVE OF THE REPAIR OF RH/FRONT FENDER.		2,400.00	1,440.00
	RESPRAY FRONT BUMPER & RH/FRONT FENDER.		1,800.00	1,600.00
	USING XENTRY DIAGNOSTIC TO CHECK ON CONTROL UNIT RESET MEMORY TO IDENTIFICATION STANDARD.		380.00	380.00
	TO REMOVE, REPLACE HEADLAMP WITH FOCUS.		120.00	120.00
	CAVITY PRESERVATION ON REPLACED OR REPAIRED BODY PANELS PERFORM.	NOT NECESSARY	180.00	-
			4,880.00	3,540.00
	GRAND TOTAL		11,777.86	8,841.90
	RECOMMENDED COST OF REPAIRS			8,841.90

Report Ref No. CS/EQI23003477/Tcy3e2

MOHAMAD TAUFIKH

M.MATAI, AMSAE-A

Automotive Assessor

ADRIAN LING WAI PING

B.Eng,AMSOE,AMIRTE,AMSAE-A,M.MATAI

Licensed Appraiser

DISCLAIMER OF LIABILITY TO THIRD PARTIES:- This Report is made solely for the use and benefit of the Client named on the front page of this Report.

No liability of responsibility whatsoever, in contract or tort, is accepted to any third party who may rely on the Report wholly or in part. Any third party acting or relying on this Report, in whole or in part, does so at his or her own risk.



Mercedes-Benz

SUPPLEMENTARY

Cycle & Carriage
Industries Pte Limited
Authorised Dealer
Company No. 196400367W
GST Reg No. MR-8500111-X

ESTIMATE FOR SNB4393M

EQ INSURANCE COMPANY LIMITED

MOTOR CLAIM DEPARTMENT
5 MAXWELL ROAD #17-00
TOWER BLOCK, MND COMPLEX
SINGAPORE 069110
62239433

Vehicle & Document Information

WIP No **64027**
Reg No/Reg Date **SNB4393M / 23/08/2021**
Date In/Mileage **10/04/2023/ 17977**
Chassis No **W1N2476842W1208263**
Engine No **28291480528077**
Make/Model **MB/GLB 180**
Colour/Trim **021 191 Cosmos Blac/ 041 101 ARTICO Blac**

Account No	Terms	Date/Time Printed	CSE	Operator	Description of Goods / Services	Qty	Unit Price	Disc%	Amount
WE000058	Credit	06/05/2023/ 16:54	CH	371 / Go Chee Han					
<p>M BPNSUN POLICY NO/ACC DATE : 7210095699-01 // 29-3-2023 DRIVE IN/EXCESS : 31-3-2023 // SLD1801K - EQ DATE IN/DATE SURVEY: 10-4-2023 // TAUFIKH - LKK DIRECT SETTLEMENT BY: 4-4-2023 // NEO JIE SI - EQ X RH/HEADLAMP UNIT CUT</p>									
						1.00	3361.30	00.00	3361.30

Confirmed & accepted by

8% GST on **3361.30**
Total Payable **3,630.20**

Authorized signatory and company stamp

Validity of this estimate is 14 days from date of quote. This is a computer generated document, no signature is required.
Estimated costs quoted are excluding GST. We would mention that the above estimate is based on our initial inspection and does not include any additional parts or labour which may be required after repair work has commenced. Occasionally worn or damaged parts are discovered after work has started and needed for repairs or replacement. However, should this occur, we would advise you. Please be informed that a deposit of 50% of the above estimate is payable before commencement of the work. Payment for this may be made in cash, credit card or cheque. You must also agree to pay full amount for renewal of the windscreen in the event of inadvertent breakage in the course of renewing the rubber seal or other repair requiring the removal of the windscreen.

Pandan Loop Service Center
188 Pandan Loop
Singapore 128378
Tel: 6298 1818
Fax: 6779 5383
www.mercedes-benz.com.sg



and Mercedes-Benz are trademarks of Mercedes-Benz Group AG



SINGAPORE ACCIDENT STATEMENT

IMPORTANT NOTICE

1. Please report correctly the details of the accident to speed up the claims process.
2. This Form must be completed by the Policyholder and/or the Actual Driver
3. Information provided must be as truthful and accurate as possible. Any wilful misrepresentation or withholding of material facts may allow insurance companies to repudiate policy liability.
4. The issue and acceptance of this Form by insurance companies is not an admission of policy liability on the part of the insurance companies.
5. Any false reporting may be referred to the Police for investigation.
6. This report will be forwarded by the insurers of the GIA Records Management Centre established by the General Insurance Association of Singapore (GIA) for archiving and that copies of this report will, for a fee, be made available upon application by interested parties.
7. By the lodgement of this report to the insurers, you hereby consent to the archiving of this report at the centre and to copies of the report being made available aforesaid.

ACCIDENT STATEMENT

Date of Submission	31/03/2023 17:02 (SGT)
Reported by	Both Policyholder and Actual Driver
Date of Accident	29/03/2023 19:30 (SGT)
Exact Location of Accident	Singapore
Additional Location Information	64 UPPER SERANGOON VIEW
Country/State of Loss	Singapore

DETAILS OF OWN VEHICLE

Vehicle Registration Number	SNB4393M
-----------------------------	----------

INSURED/POLICYHOLDER

Is company?	No
Name Of Registered Owner	ZHANG LI
NRIC No	GXXXX210Q
Email Address	livia8778@hotmail.com
Mobile Phone No	(Phone) +65-92330855
Alternative Phone No	-

VEHICLE PARTICULARS

Manufacturer	Mercedes
Model	GLB180
Variant	-
Exact purpose for which vehicle was being used at time of accident	-
Are you claiming under your own insurance policy for repair to your vehicle?	No - Claiming third party
Vehicle Category	Private car
Transmission	Auto
CC	1332

INSURANCE COMPANY

Name of Insurance Company	AIG Asia Pacific Insurance Pte. Ltd.
Policy Number / Cover Note Number	7210095699-01

DRIVER

Name of Driver	ZHANG LI
NRIC No	GXXXX210Q
Date Of Birth	27/08/1981
Occupation	Indoor



Date Of Driving Pass	12/08/2020
Driving experience	2 YEARS AND 7 MONTHS
Gender	Female
Mobile Number	(Phone) +65-92330855
Alt. Phone Number	-
Email Address	livia8778@hotmail.com
Address	64 UPPER SERANGOON VIEW #03-06
Address complement	-
Postcode	533886
Is the driver the policyholder?	Yes
If No, Relationship of the Driver with the Insured	-
Does Driver Own Other Vehicles?	No
Vehicle Registration Number of Other Vehicle Owned by Driver	-
Insurance Company of Other Vehicle Owned by Driver	-

GENERAL INFORMATION OF THE ACCIDENT

Type of Accident	Side Swipe
Weather Conditions	Clear
Road Surface	Dry

OTHER INFORMATION

Was any foreign vehicle involved in the accident?	No
Number of vehicles involved in the accident	2
Was anybody injured in the Accident?	No
Was any injured conveyed to hospital by ambulance?	-
Was any other vehicle or property damaged?	Yes
Number of Passengers (Including Driver)	1
Has the driver been approached by unknown person(s) soliciting/offering accident claims assistance?	No
Translator's name	-
Translator's ID	-
Translator's phone number	-
Translator's email	-
Original language used in the statement	-

DETAILS OF POLICE ACTION

Was the accident reported to the police?	No
Was notice of intended Prosecution given?	No
If yes, against whom?	-

CIRCUMSTANCES OF ACCIDENT

MY CAR WAS PARKED AND I NOTICED A NOTE LEFT ON MY FRONT WINDSCREEN FROM MR ADRIAN TEO (SLD801K) TO SAY THAT HE ACCIDENTALLY BRUSHED INTO MY CAR

ATTACHMENT(S)

Are accident photos available for attachment?	Yes
Was there any video captured by Car Camera?	No

DETAILS OF OTHER VEHICLE PROPERTY 1

Vehicle Registration Number	SLD1801K
Vehicle Manufacturer	Subaru
Vehicle Model	Forester
Vehicle Variant	-
Vehicle Colour	-
Vehicle Category	Private car
Name of Driver	ADRIAN TEO

Contact Number	-
Address	-
Address complement	-
Postcode	-
Insurance Company Name	EQ Insurance Company Ltd
Nature Of Damage	-
Details of property damaged in accident	-
No. Of Passenger (Including Driver)	-

SKETCH PLAN

IMPORTANT NOTICE

1. Please report correctly the details of the accident to speed up the claims process.
2. This Form must be completed by the Policyholder and/or the Authorised Driver.
3. Information provided must be as truthful and accurate as possible. Any willful misrepresentation or withholding of material facts may allow insurance companies to repudiate policy liability.
4. The issue and acceptance of this Form by insurance companies is not an admission of policy liability on the part of the insurance companies.
5. Any false reporting may be referred to the Police for investigation.
6. The report will be forwarded by the insurers of the GIA Records Management Centre established by the General Insurance Association of Singapore (GIA) for archiving and that copies of this report will for a fee be made available upon application by interested parties.
7. By the lodgement of this report to the insurers, you hereby consent to the archiving of this report at the centre and to copies of the report being made available aforesaid.

8. Consent under the Personal Data Protection Act (PDPA)

I understand, acknowledge, agree and consent that :

(a) My insurer, my workshop and the General Insurance Association of Singapore ("GIA") may/are permitted to collect, use, disclose and/or process my personal data/personal information set out in this [form] and any other personal information provided by me or possessed by my insurer (collectively the "Personal Information") and disclose and transfer such Personal Information to all insurer(s) who have insured vehicle(s) involved in this accident (all insurer(s) who have insured vehicle(s) involved in this accident shall be collectively referred to as the "Insurers"), the Insurers' lawyers/law firms, the Monetary Authority of Singapore and any relevant government agency/authority (such as the police), for the purpose(s) of :

- (i) processing, handling and/or dealing with my claims including the settlement of the claims and any necessary investigations relating to the claims;
- (ii) investigating the accident and/or my claims;
- (iii) carrying out and/or dealing with my instructions or responding to any enquiries by me;
- (iv) administering my claims (including the mailing of correspondence, statements, invoices, reports or notices to me, which could involve disclosure of certain personal data about me to bring about delivery of the same as well as on the external cover of envelopes/mail packages); and/or
- (v) complying with applicable law in administering, processing, handling and/or dealing with my claims.

(collectively the "Purposes")

(b) all insurer(s) who have insured vehicle(s) involved in this accident and the Insurers' lawyers/law firms, may/are permitted to collect, use, disclose and/or process my Personal Information for one or more of the above Purposes; and

(c) my Personal Information may/can be disclosed by any of the Insurers and/or GIA to their third party service providers or agents (including their lawyers/law firms), which may be sited outside of Singapore, for one or more of the above Purposes.

Go Chee Han
DID : 6771 4336 HP : 9181 7717
Email : cheehan.go@cyclecarriage.com.sg
Cycle & Carriage Industries Pte Ltd
Customer Service Centre - Pandan Loop

Policyholder's Signature / Date & Time

Driver's Signature (If driver is not the policyholder) / Date & Time

Witnessed by Reporting Centre Personnel

Sketch Plan



A: SNB4393M
B: SLD1801K

Describe Circumstances of the Accident

My car was parked and I noticed a note left on my front windscreen from Mr Adrian Teo (SLO1801K) to say that he accidentally brushed into my car.

Declaration

We declare the foregoing particulars are true in every respect.

Go Chee Han
DID : 6771 4336 HP : 9181 7717
Email : cheehan.go@cyclecarriage.com.sg
Cycle & Carriage Industries Pte Ltd
Customer Service Centre - Pandan Loop

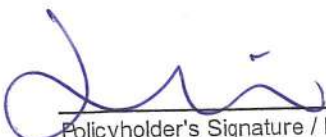

Policyholder's Signature / Date & Time

Driver's Signature (If driver is not the policyholder) / Date & Time

Witnessed by Reporting Centre Personnel





LKK Auto Consultants Pte Ltd

51 Ubi Ave 1 #01-25 Paya Ubi Industrial Park, Singapore 408933

TEL: 6256 3561 FAX: 6256 4315

Reg. No: 199607198R GST Reg. No. 19-9607198-R





LKK Auto Consultants Pte Ltd

51 Ubi Ave 1 #01-25 Paya Ubi Industrial Park, Singapore 408933

TEL: 6256 3561 FAX: 6256 4315

Reg. No: 199607198R GST Reg. No. 19-9607198-R





LKK Auto Consultants Pte Ltd

51 Ubi Ave 1 #01-25 Paya Ubi Industrial Park, Singapore 408933

TEL: 6256 3561 FAX: 6256 4315

Reg. No: 199607198R GST Reg. No. 19-9607198-R





LKK Auto Consultants Pte Ltd

51 Ubi Ave 1 #01-25 Paya Ubi Industrial Park, Singapore 408933

TEL: 6256 3561 FAX: 6256 4315

Reg. No: 199607198R GST Reg. No. 19-9607198-R





LKK Auto Consultants Pte Ltd

51 Ubi Ave 1 #01-25 Paya Ubi Industrial Park, Singapore 408933

TEL: 6256 3561 FAX: 6256 4315

Reg. No: 199607198R GST Reg. No. 19-9607198-R





LKK Auto Consultants Pte Ltd

51 Ubi Ave 1 #01-25 Paya Ubi Industrial Park, Singapore 408933

TEL: 6256 3561 FAX: 6256 4315

Reg. No: 199607198R GST Reg. No. 19-9607198-R





LKK Auto Consultants Pte Ltd

51 Ubi Ave 1 #01-25 Paya Ubi Industrial Park, Singapore 408933

TEL: 6256 3561 FAX: 6256 4315

Reg. No: 199607198R GST Reg. No. 19-9607198-R

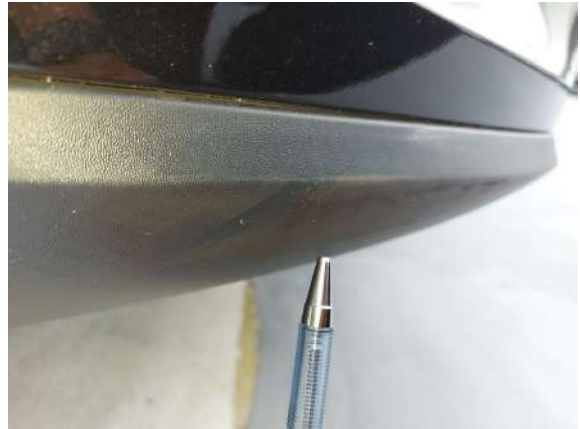



LKK Auto Consultants Pte Ltd

51 Ubi Ave 1 #01-25 Paya Ubi Industrial Park, Singapore 408933

TEL: 6256 3561 FAX: 6256 4315

Reg. No: 199607198R GST Reg. No. 19-9607198-R

PHOTOGRAPHS FOR VEHICLE NO. SNB 4393M

RE-INSPECTION

